MUSIC - UNIVERSITY OF TORONTO
3 1761 12229710 4

M
1011
.L54
No.3
MUSIC

Digitized by the Internet Archive
in 2026 with funding from
University of Toronto

https://archive.org/details/31761122297104

7/6 c
56

А. ЛЕПИН
A. LEPIN

ТРЕТИЙ КОНЦЕРТ
THIRD CONCERTO

ДЛЯ ФОРТЕПИАНО С ОРКЕСТРОМ
FOR PIANO AND ORCHESTRA

Переложение
для двух фортепиано автора

Arranged
for Two Pianos by the Composer

СОВЕТСКИЙ КОМПОЗИТОР • SOVIET COMPOSER
Москва 1977 Moscow

LIBRARY
AUG
9
1978
UNIVERSITY OF TORONTO

M
1011
L54
no. 3
cop. 2

Звучание 43 минуты

Л $\frac{90403-293}{082(02)-77}$ 389—77

© Издательство «Советский композитор», 1977 г.

ТРЕТИЙ КОНЦЕРТ
для фортепиано с оркестром

THIRD CONCERTO
for Piano and Orchestra

I

Переложение для двух фортепиано автора
Arranged for Two Pianos by the Composer

А. ЛЕПИН
A. LEPIN

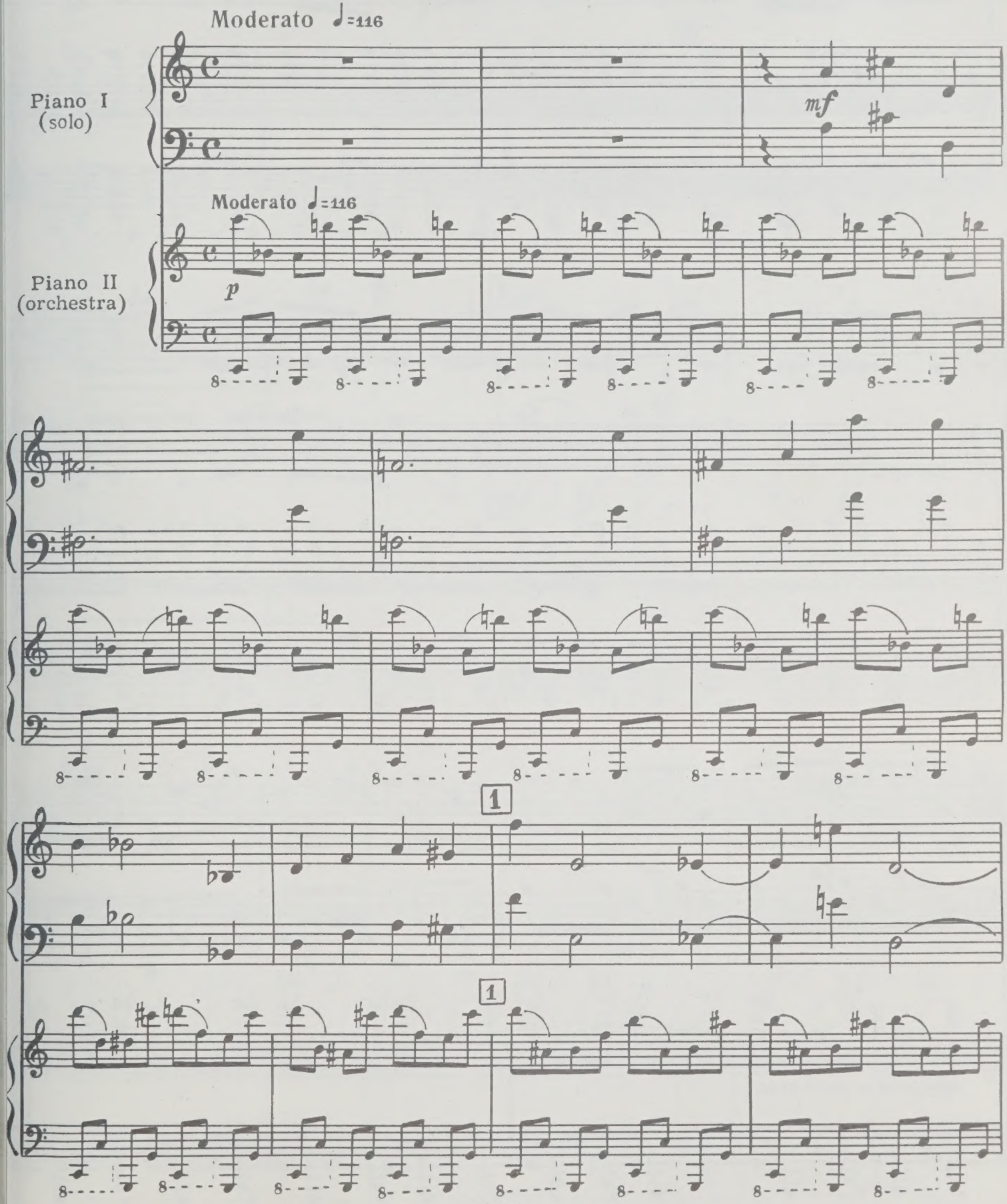

с 4184 к

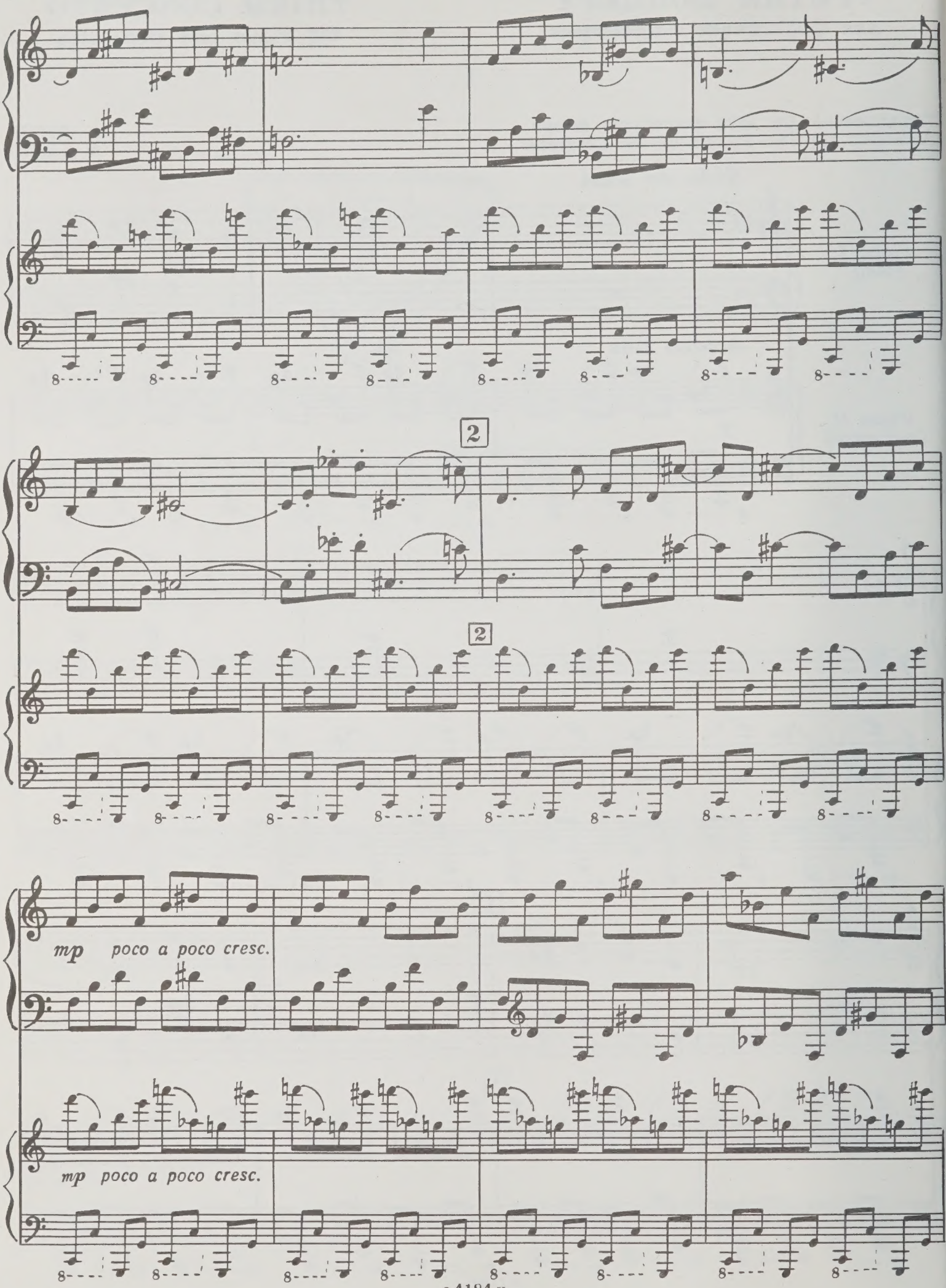
2
2
mp poco a poco cresc.
mp poco a poco cresc.

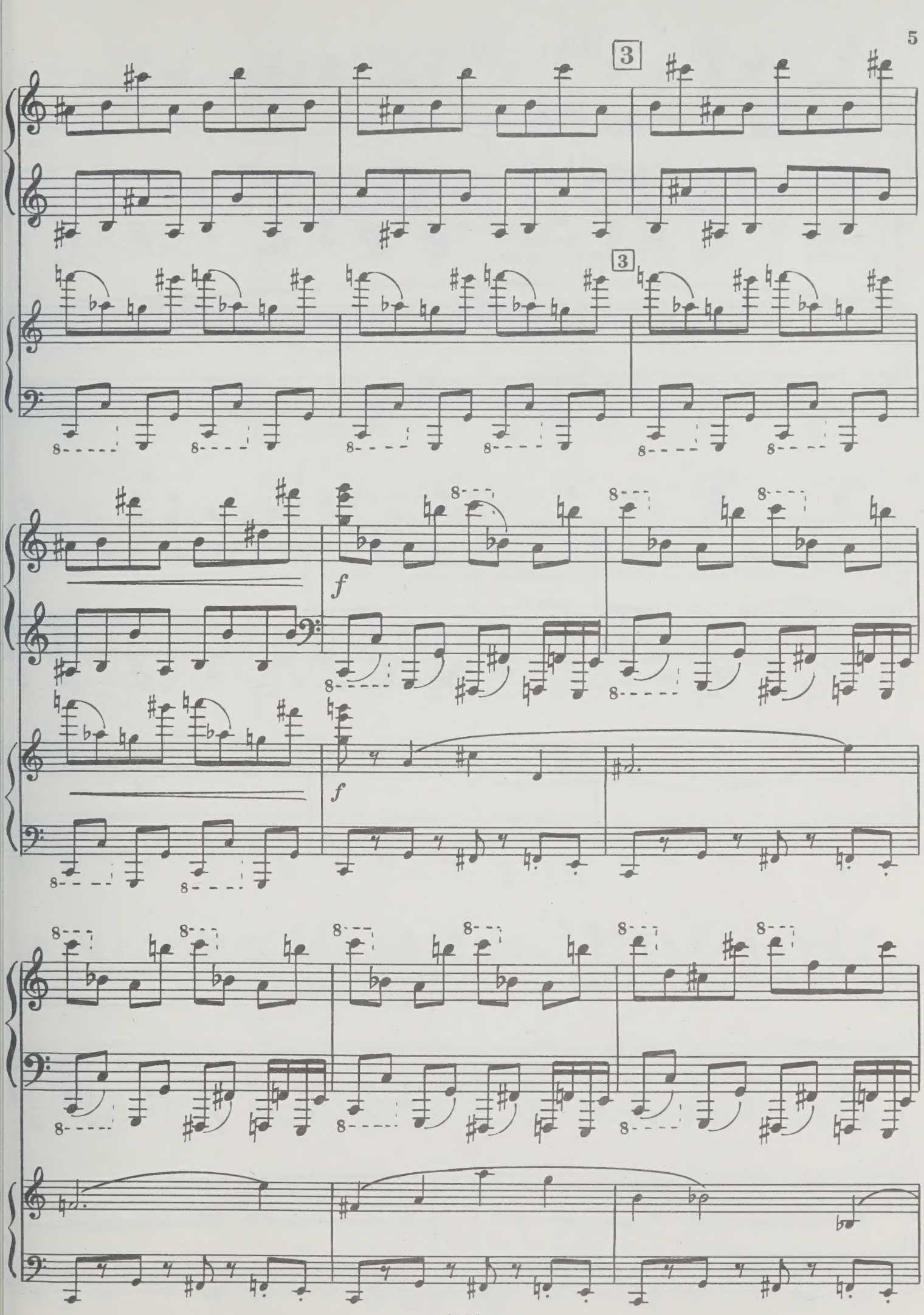
3
3
f
f

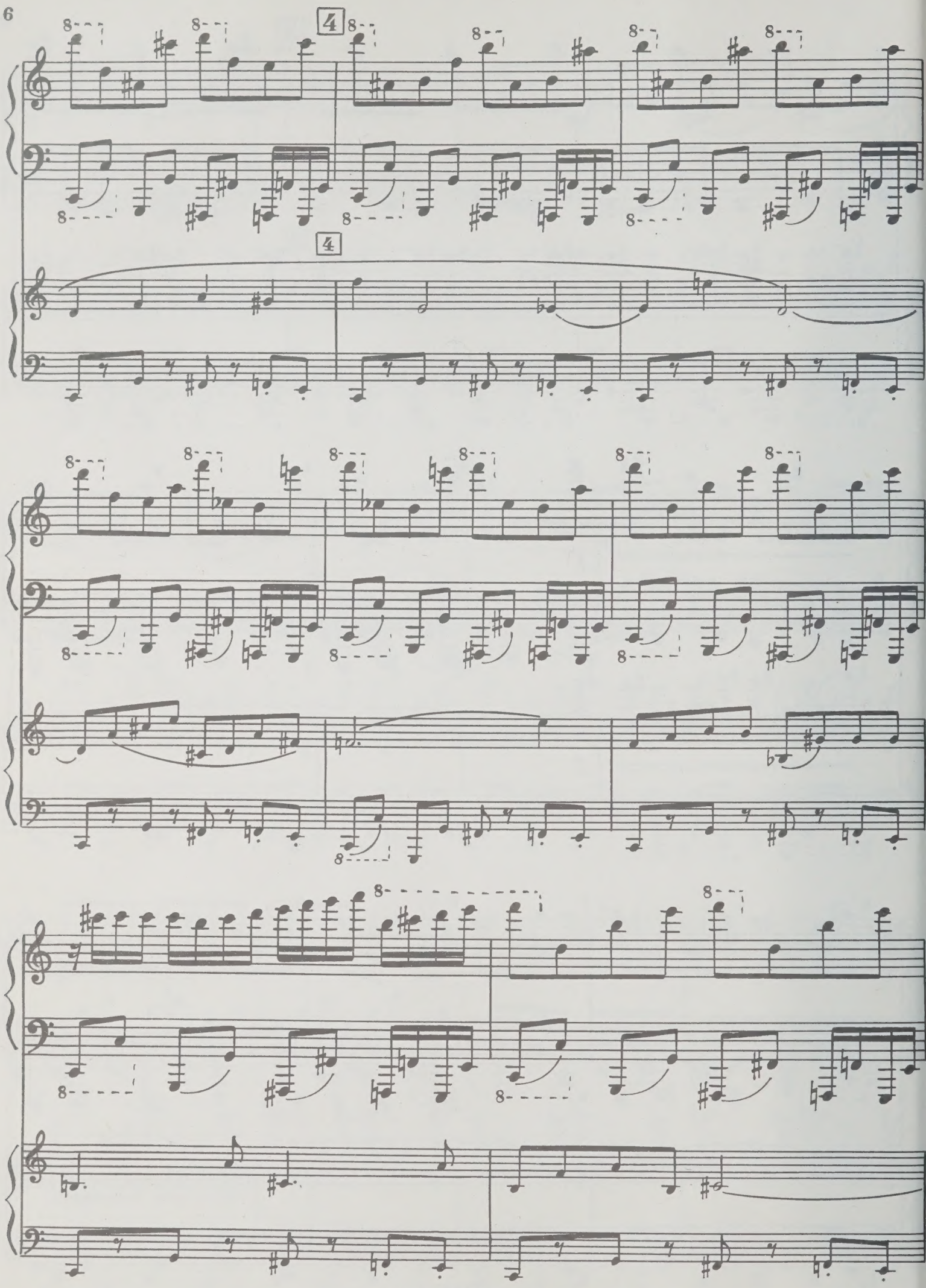
4
4

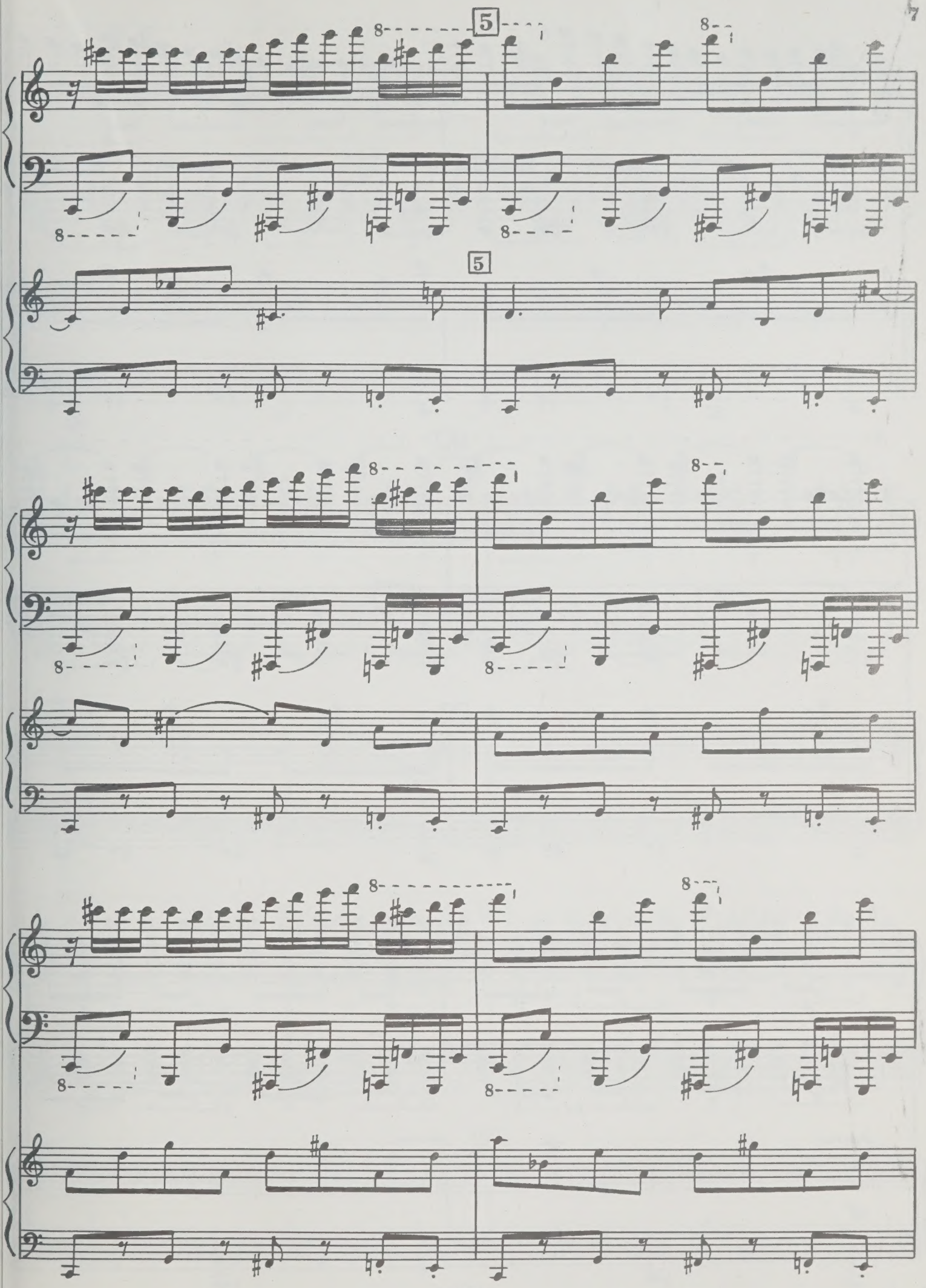
5
8
5
8

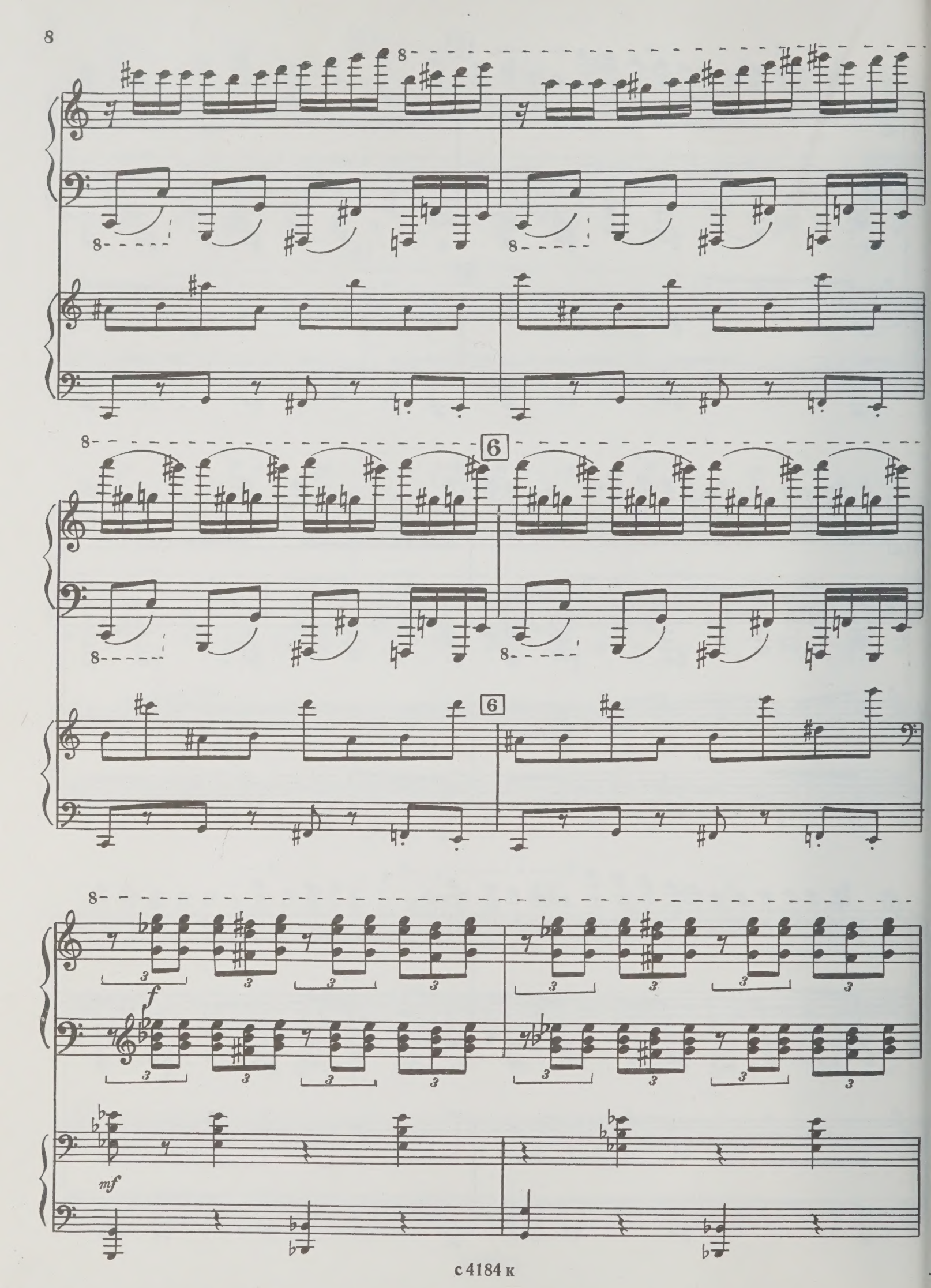
8
6
f
mf

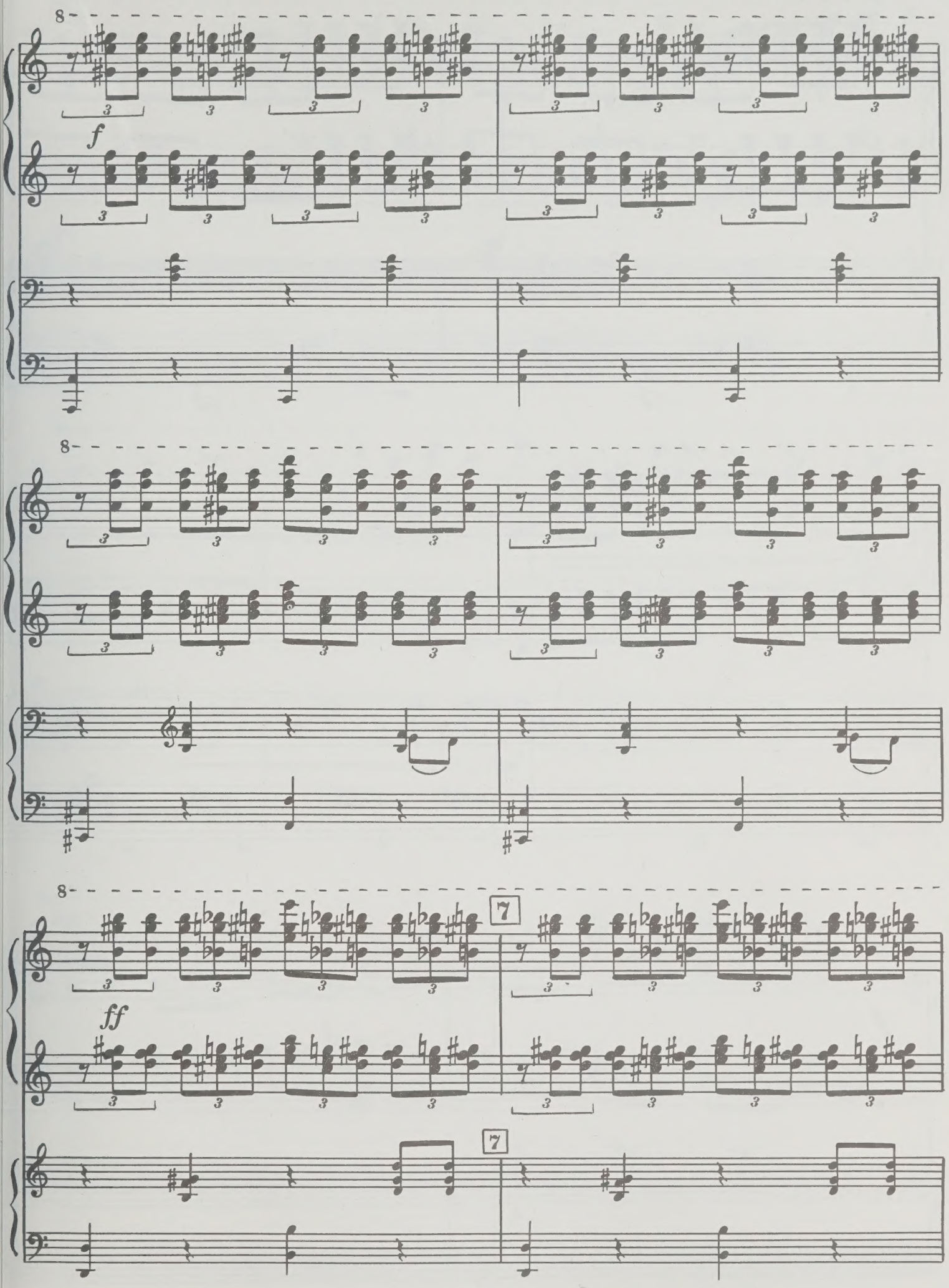
8
f
8
8
7
ff
7

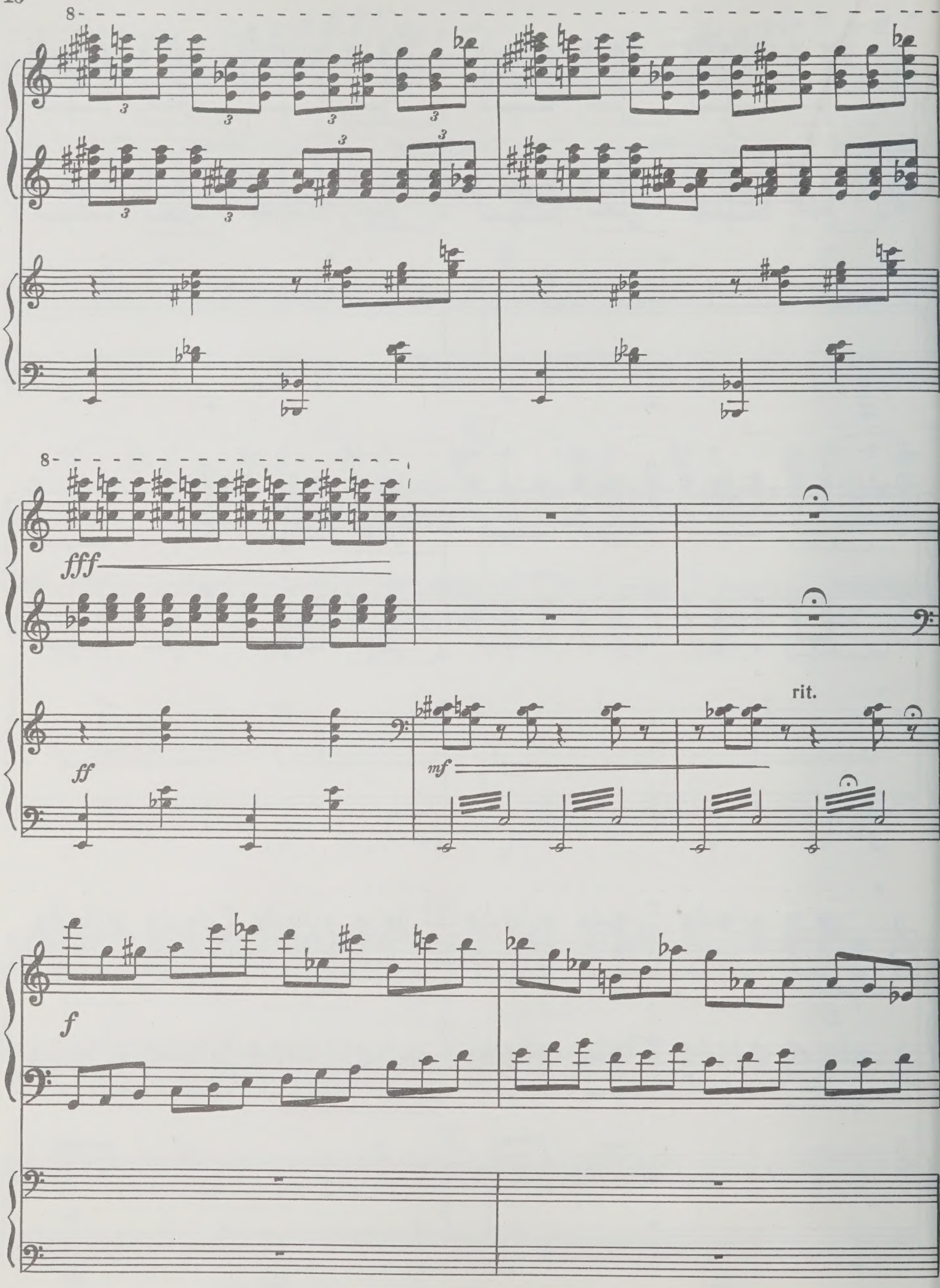
8
8
fff
ff
mf
rit.
f

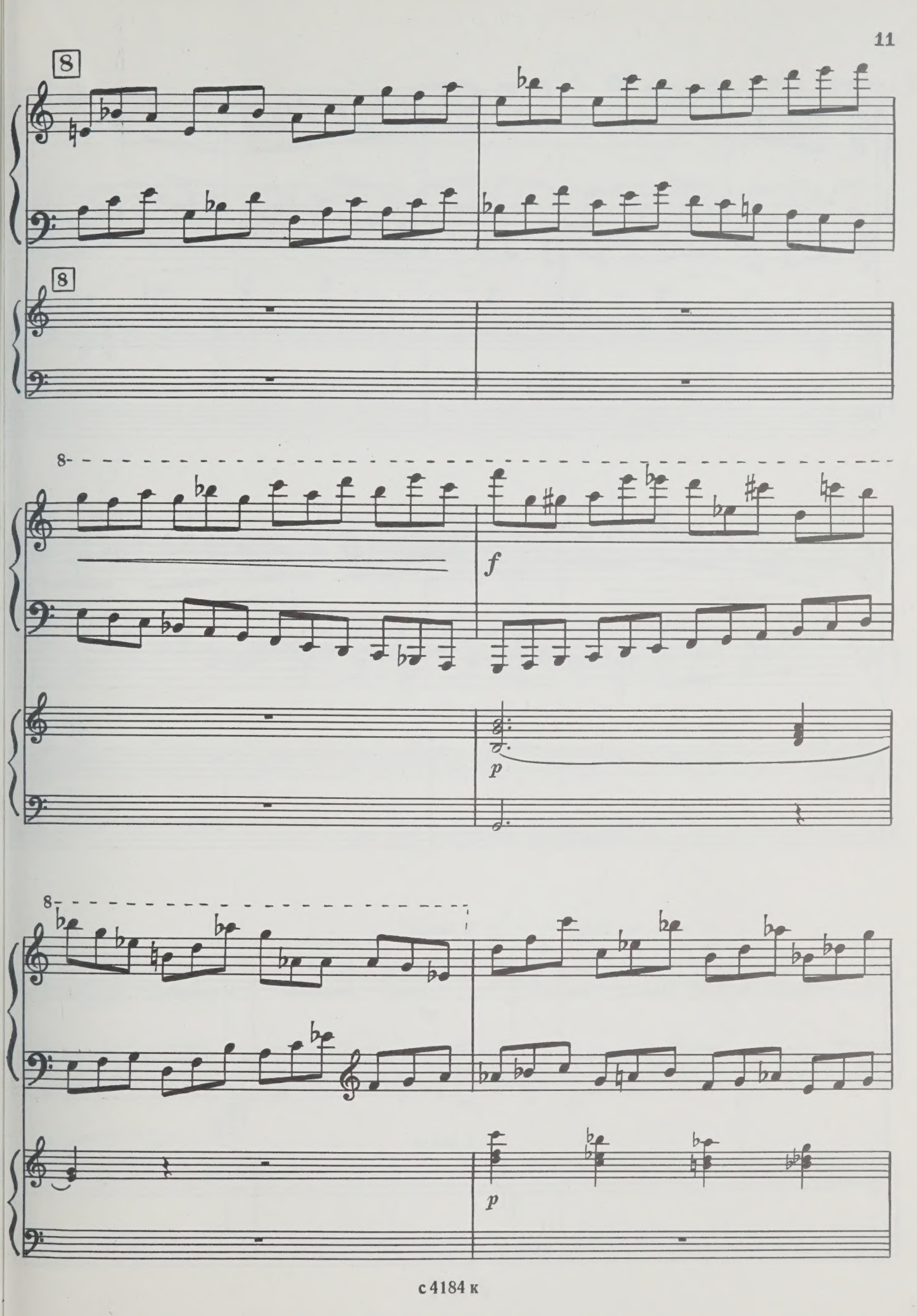
8
8
8
f
p
8
p

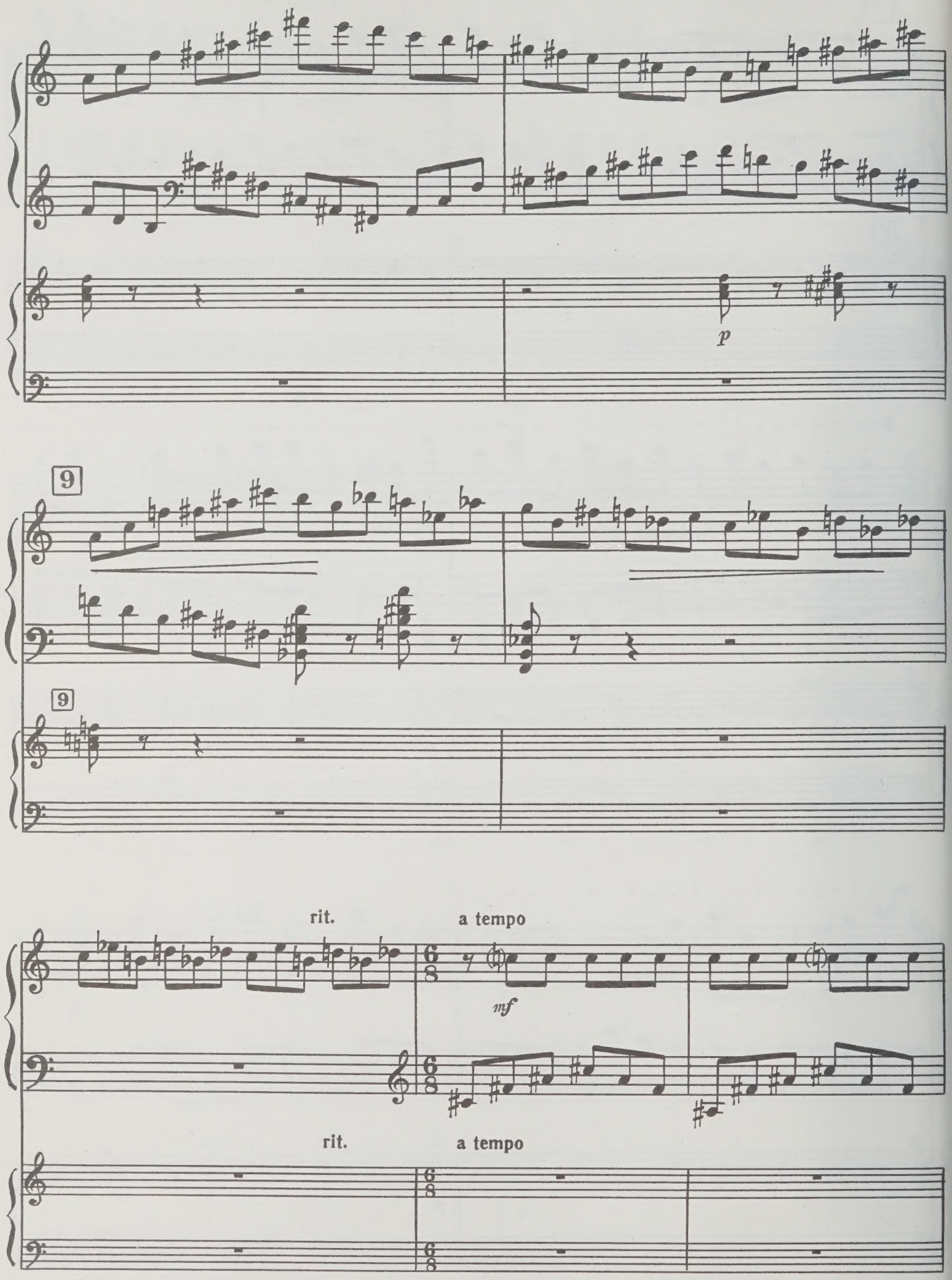
p
9
9
rit.
a tempo
mf
rit.
a tempo

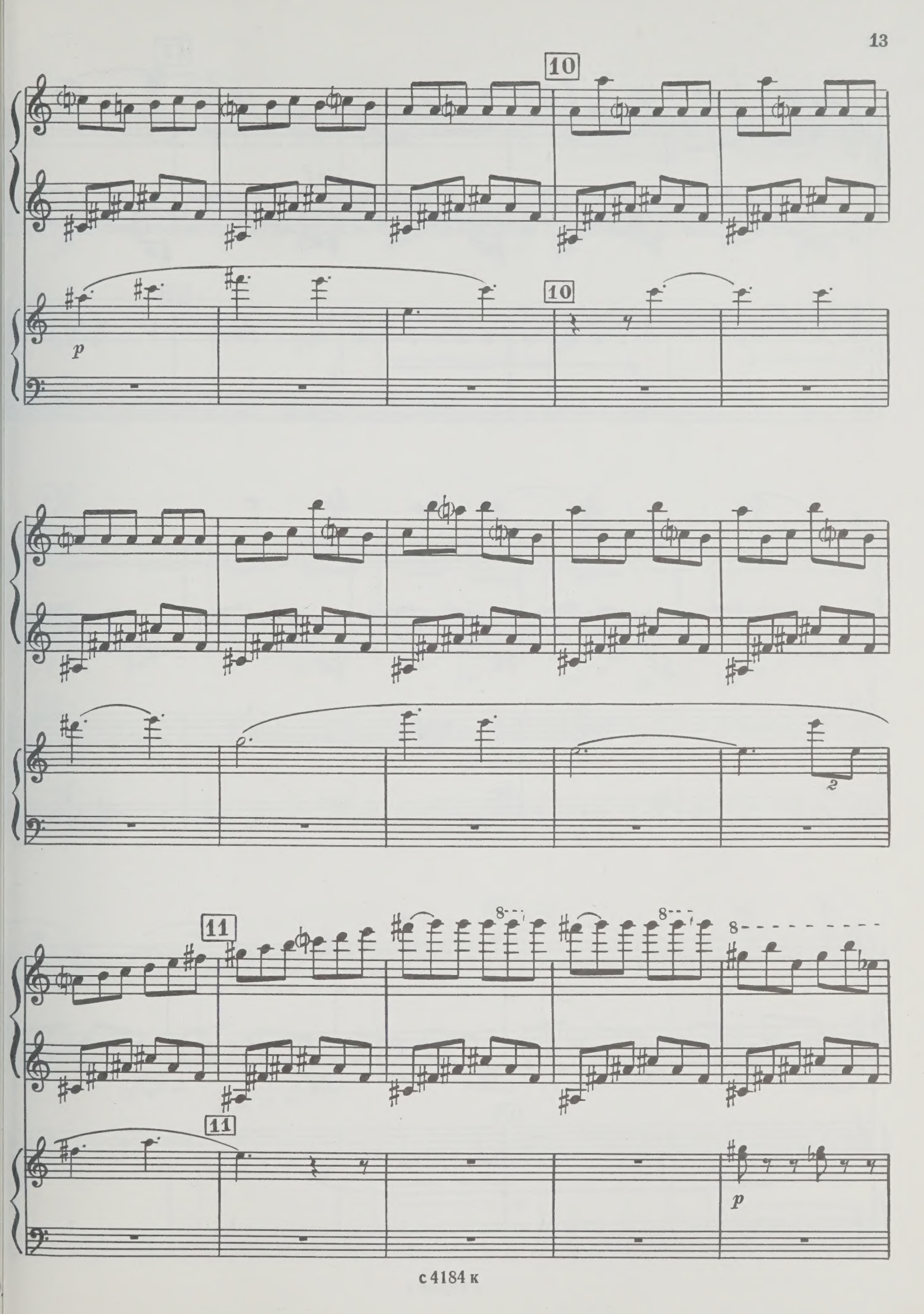
10
10
p
2
11
8
8
8
11
p

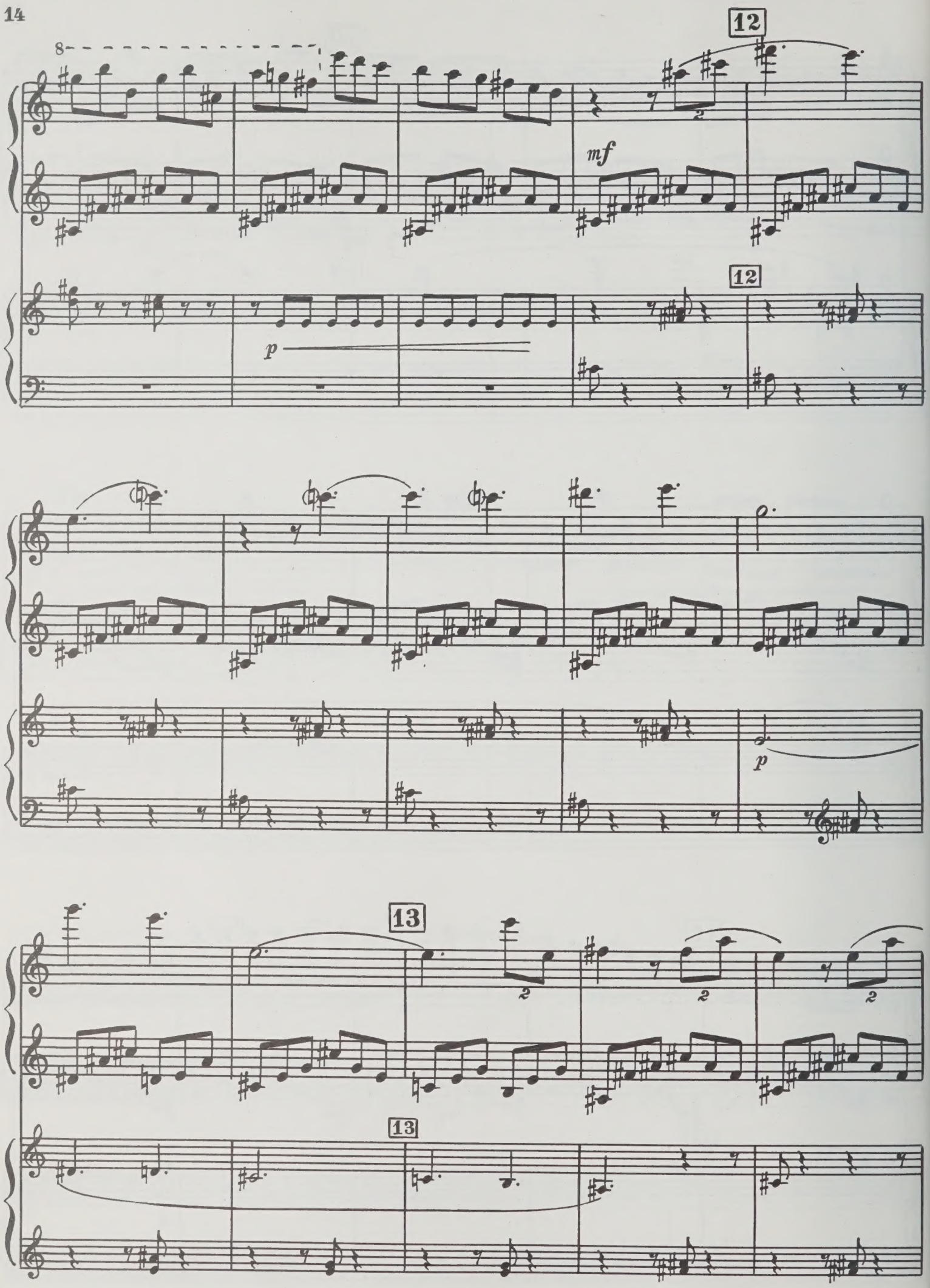
8
12
mf
12
p
p
13
13

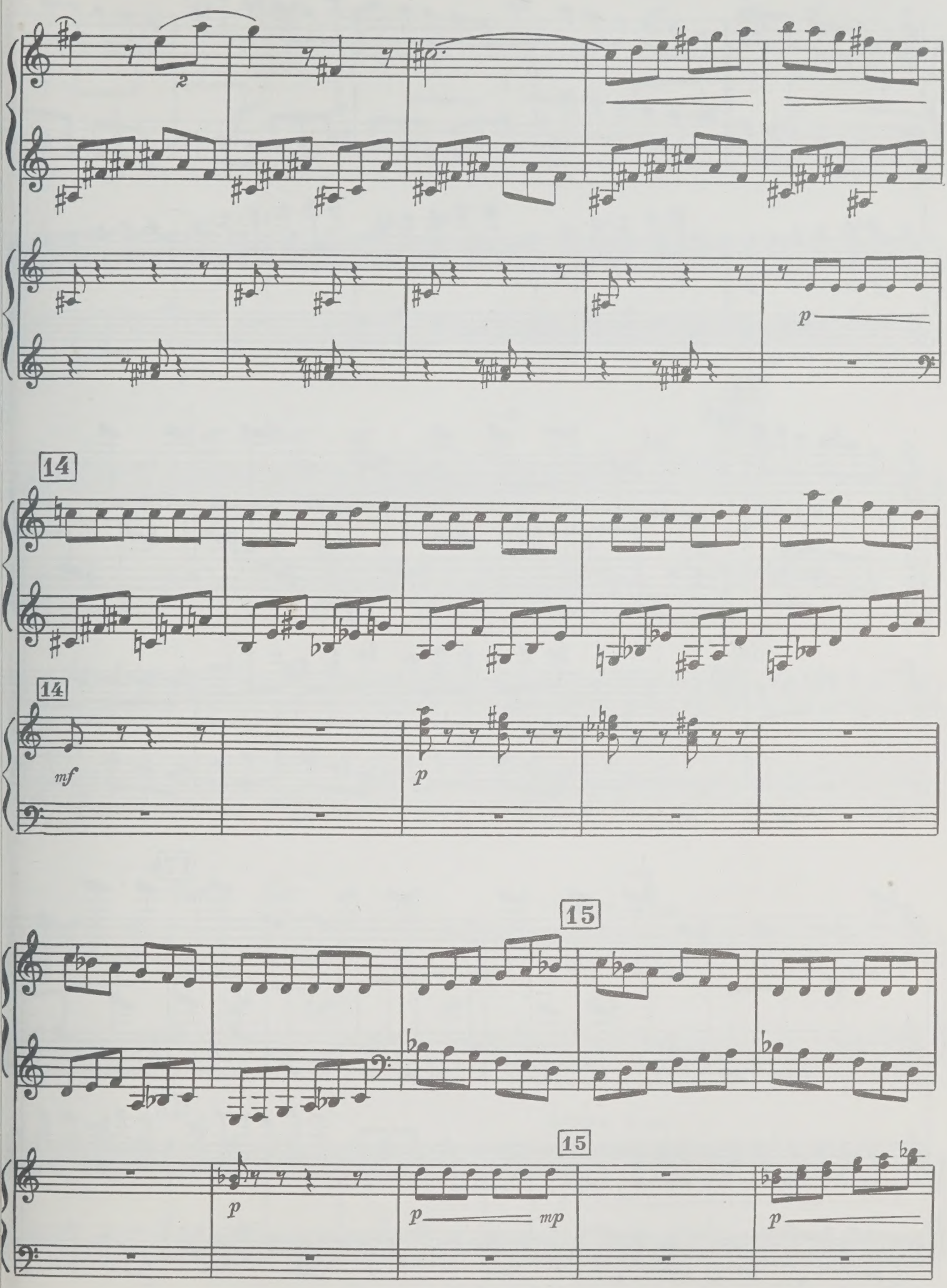
p
14
14
mf
p
15
15
p
p
mp
p

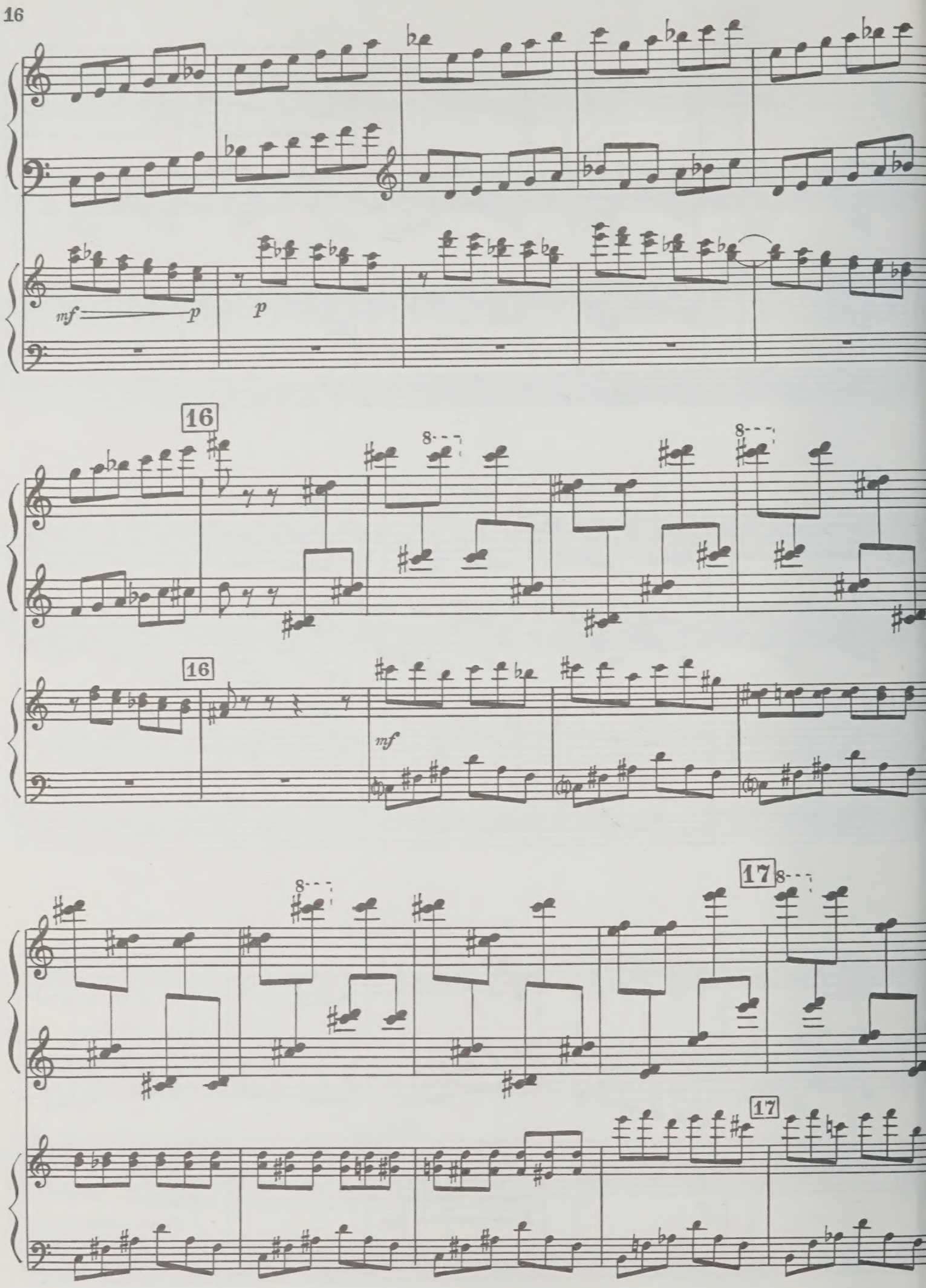
mf
p
p
16
8
8
16
mf
8
17
8
17

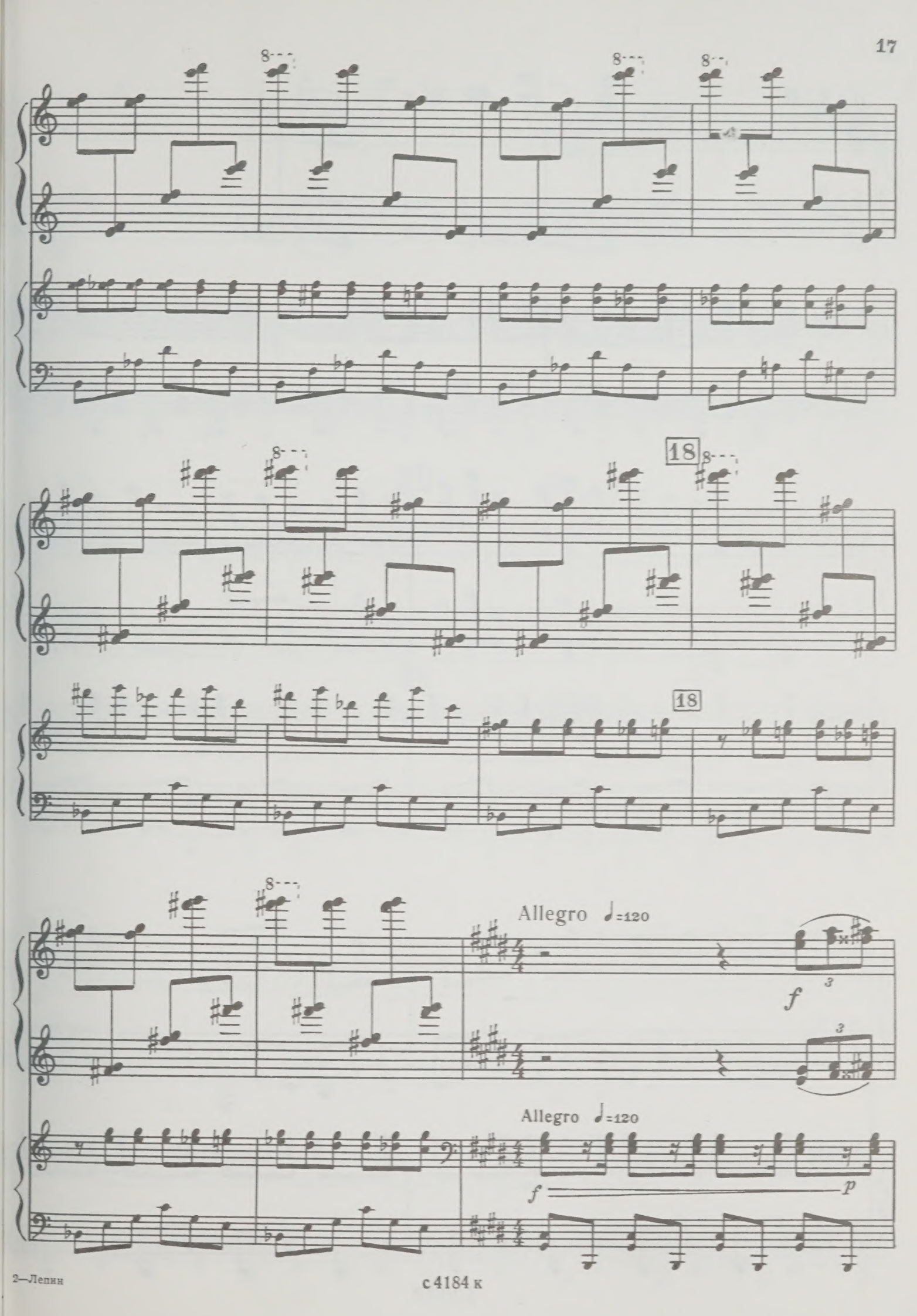

с 4184 к

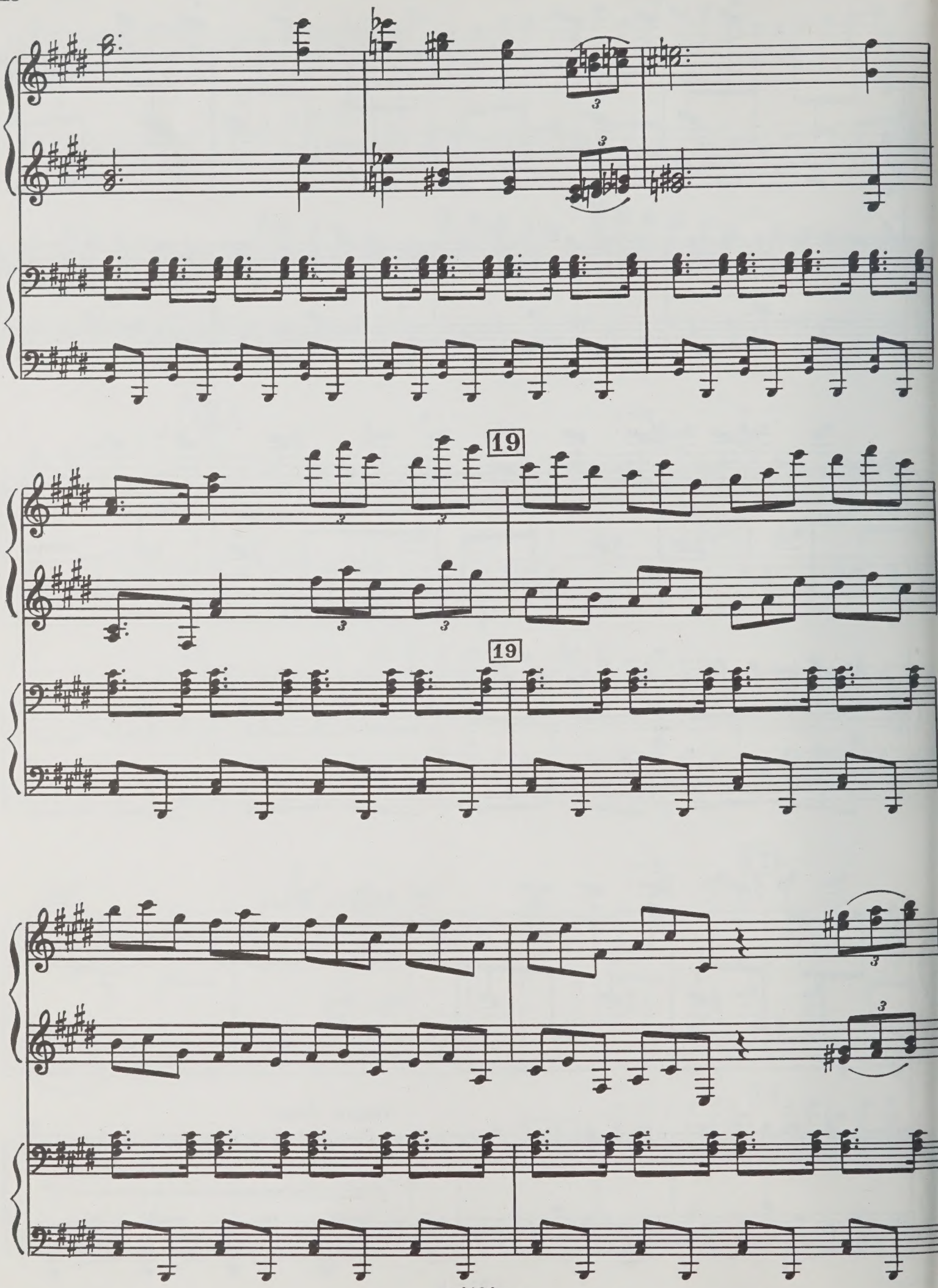
19
19

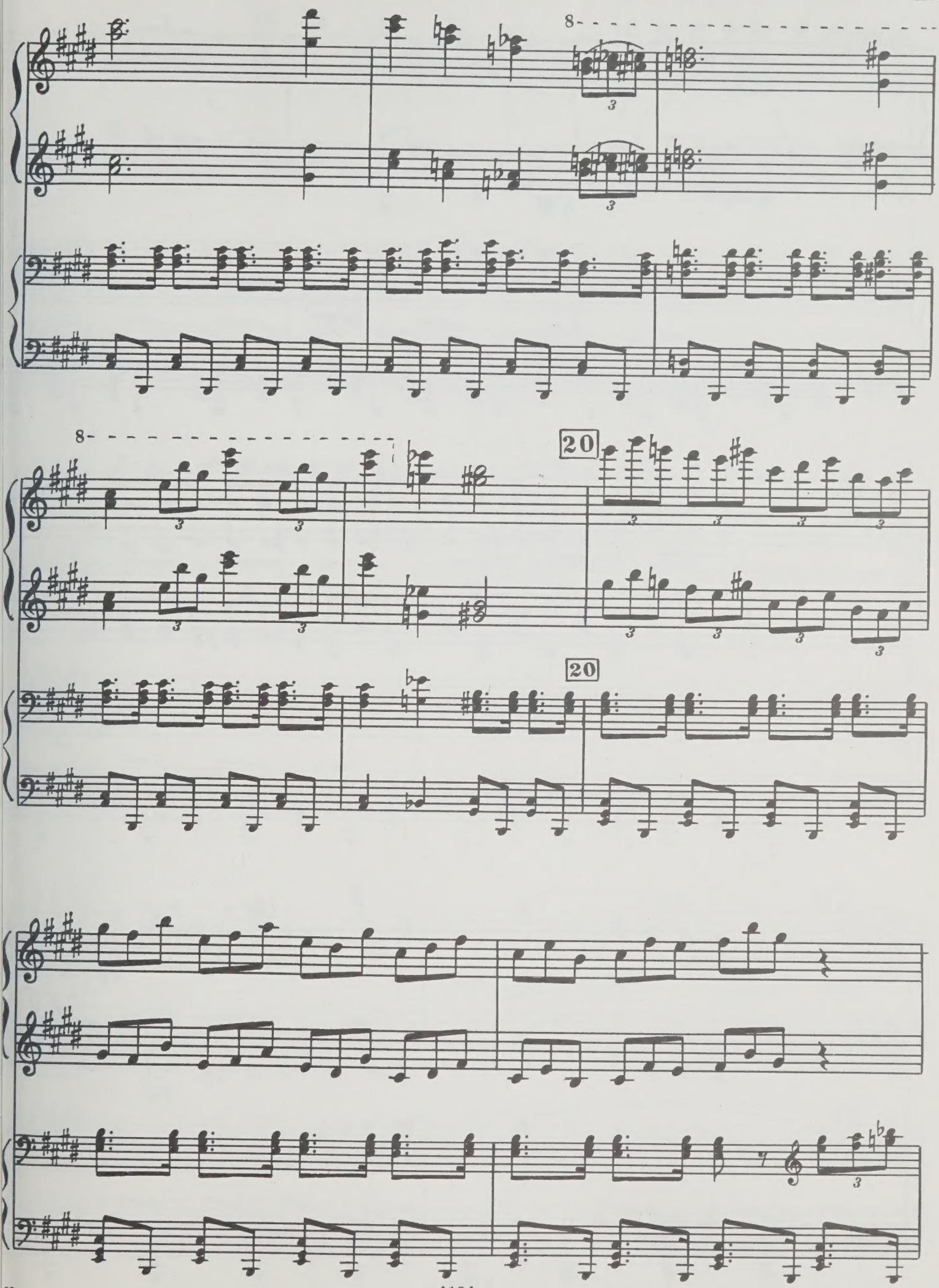

с 4184 к

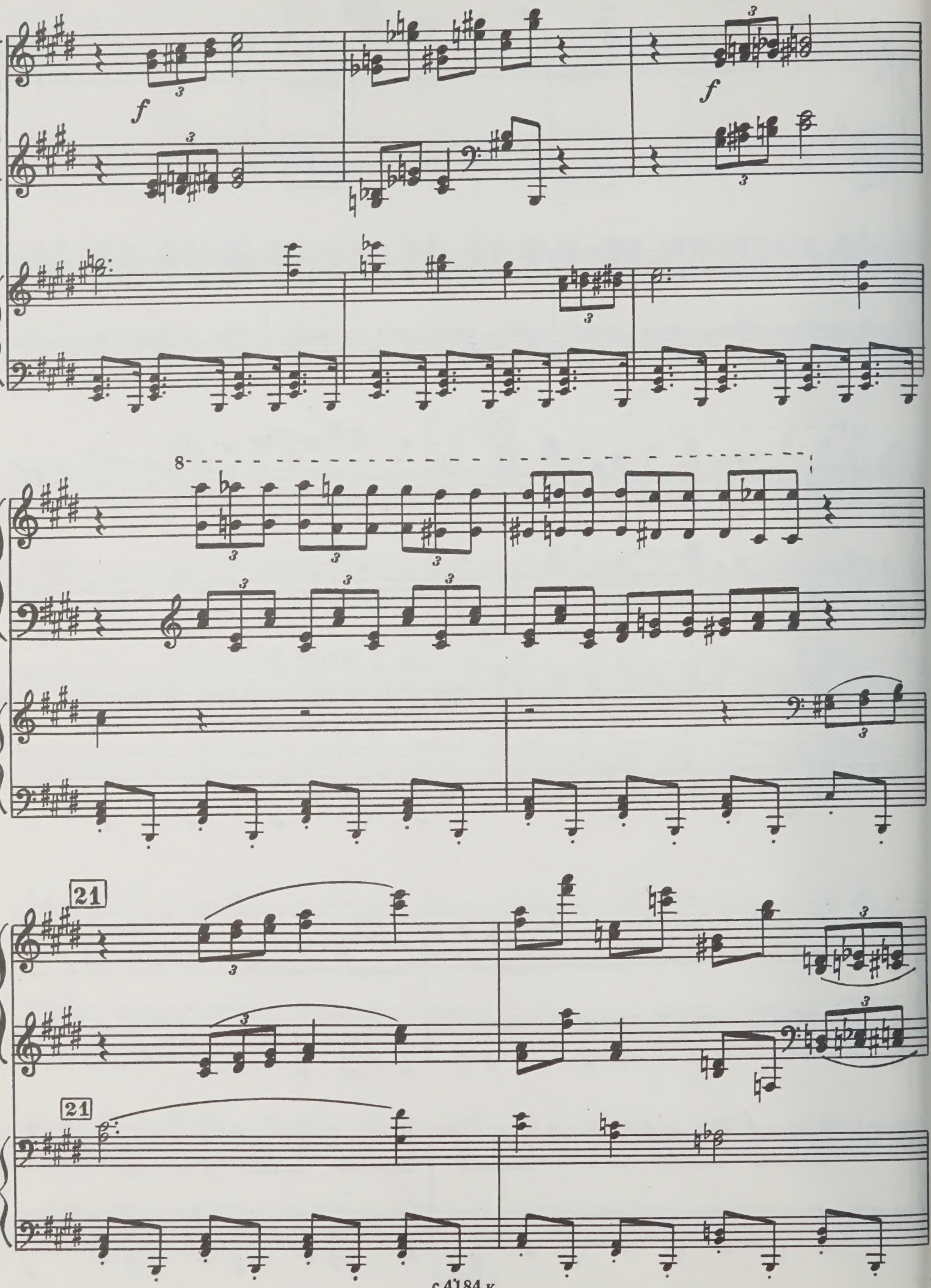
f
f
8
21
21

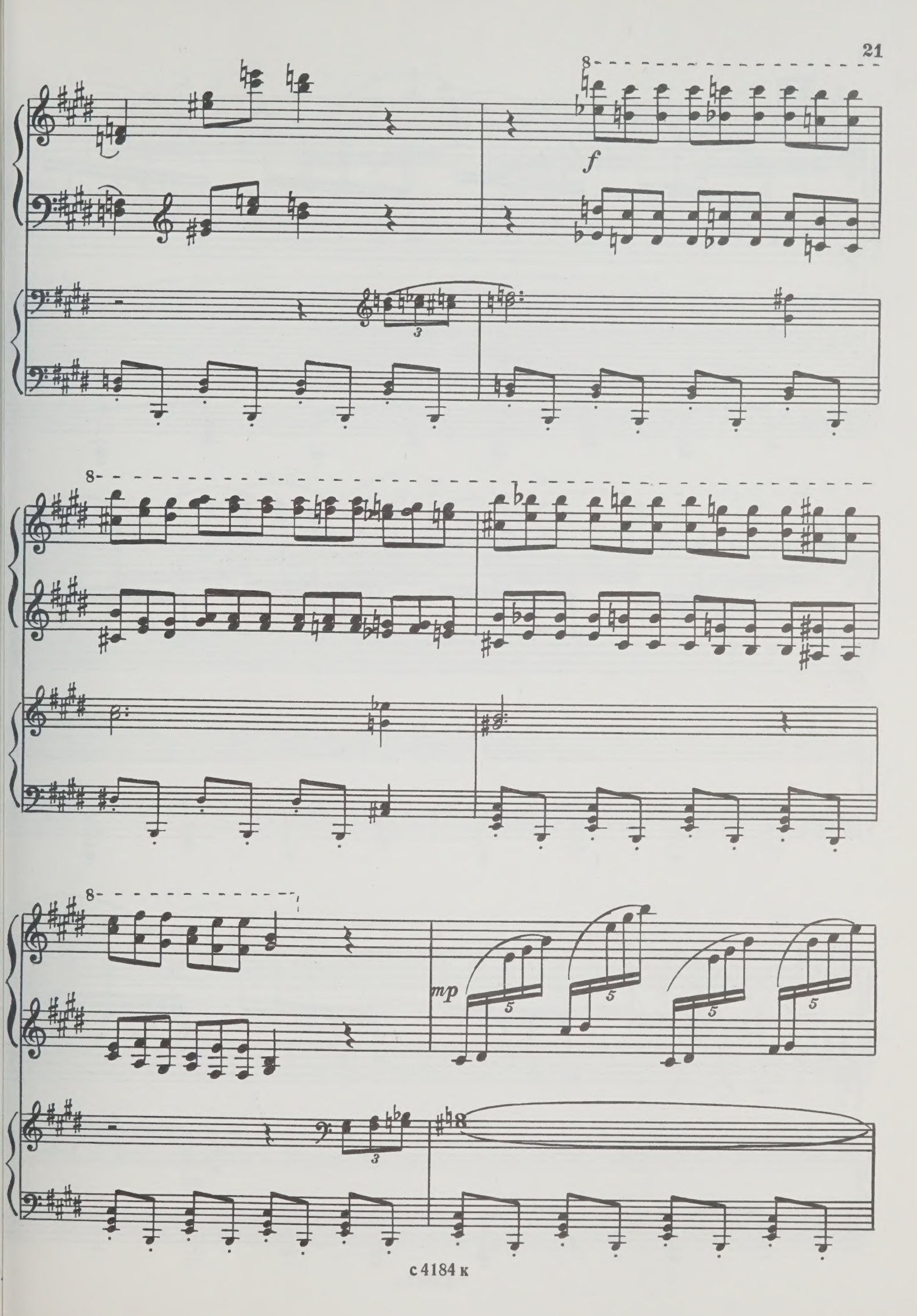
8
f
8
8
mp
5
5
5
5
3
3

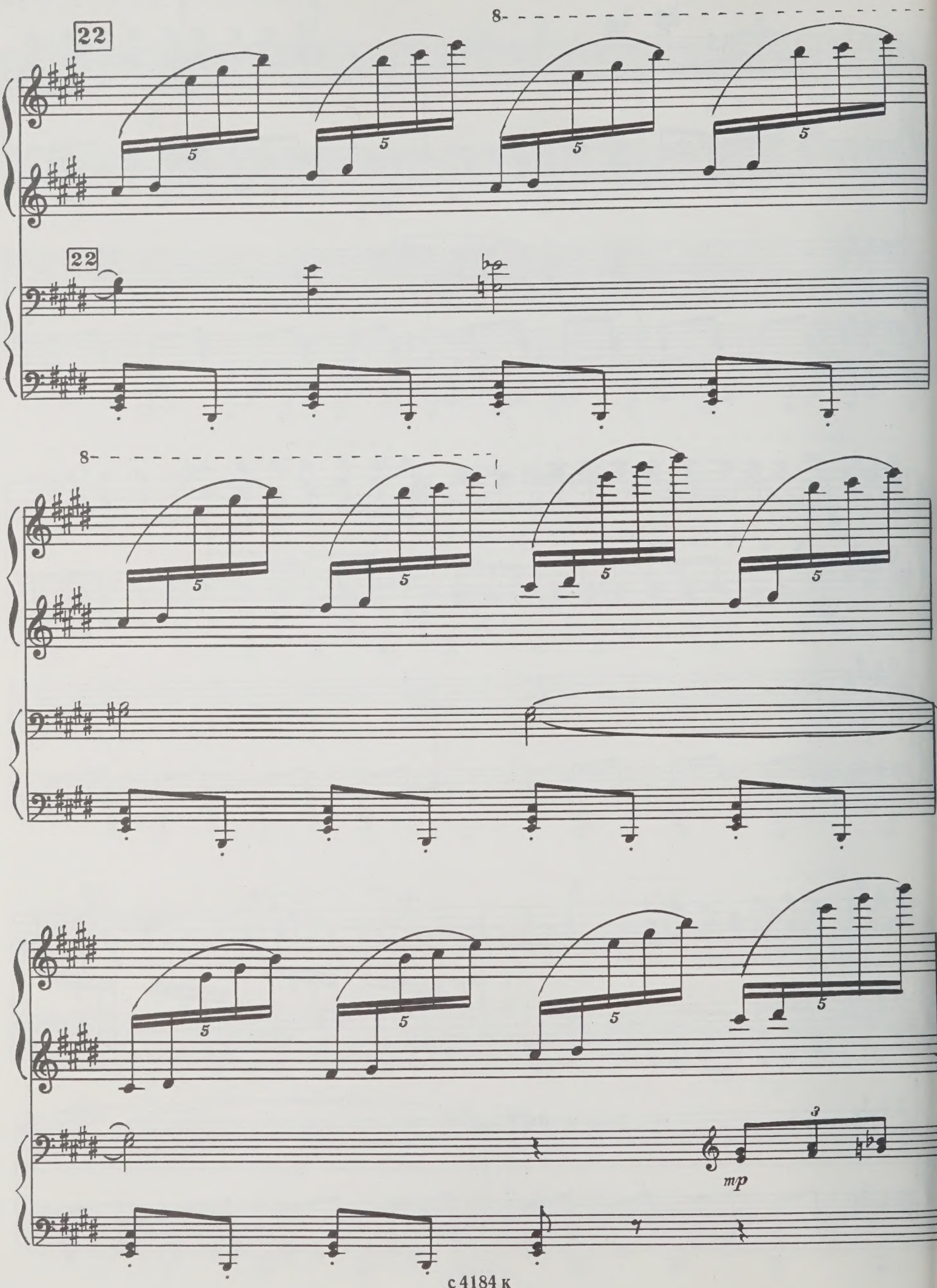
22
8
22
8
mp

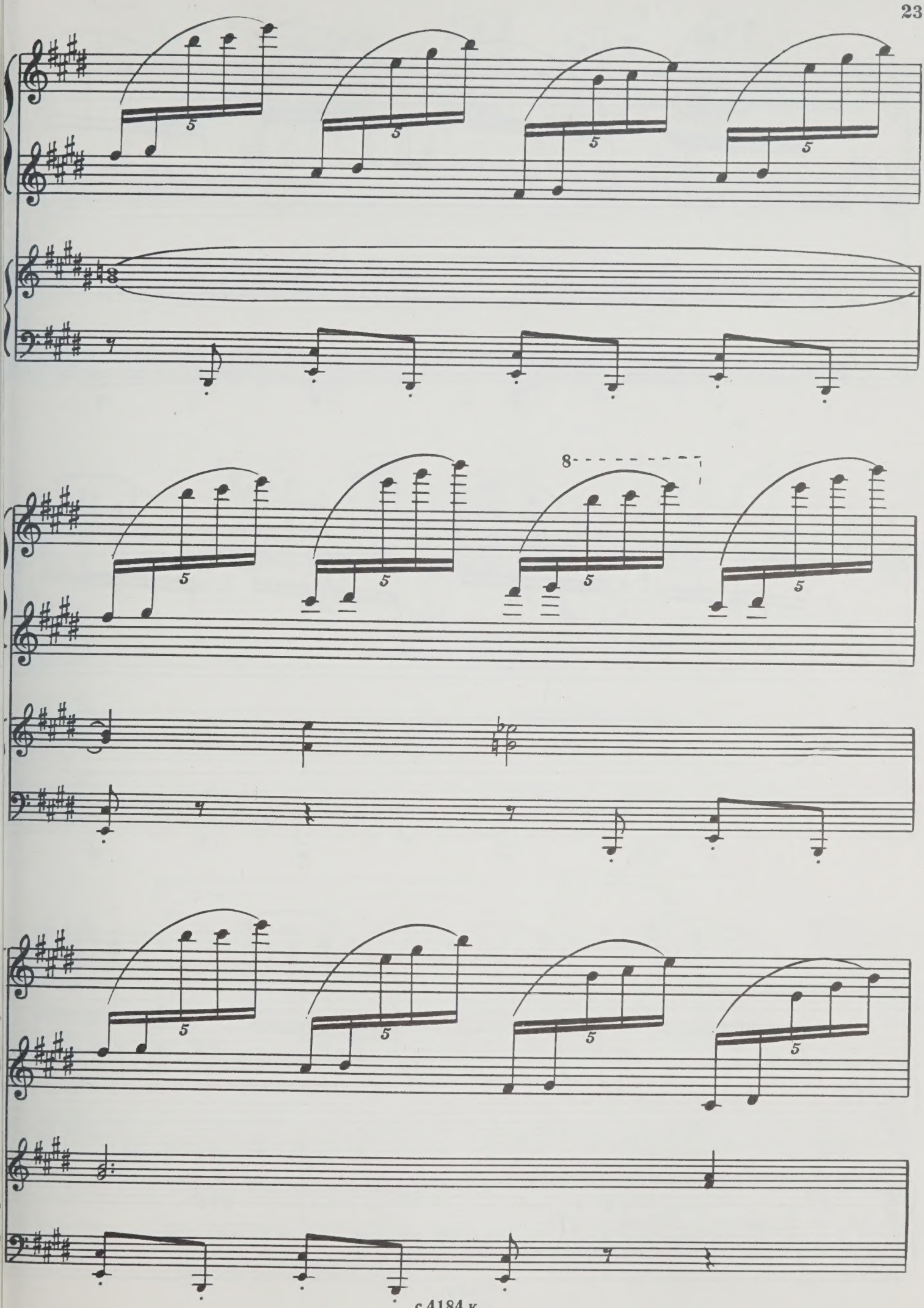
5
8

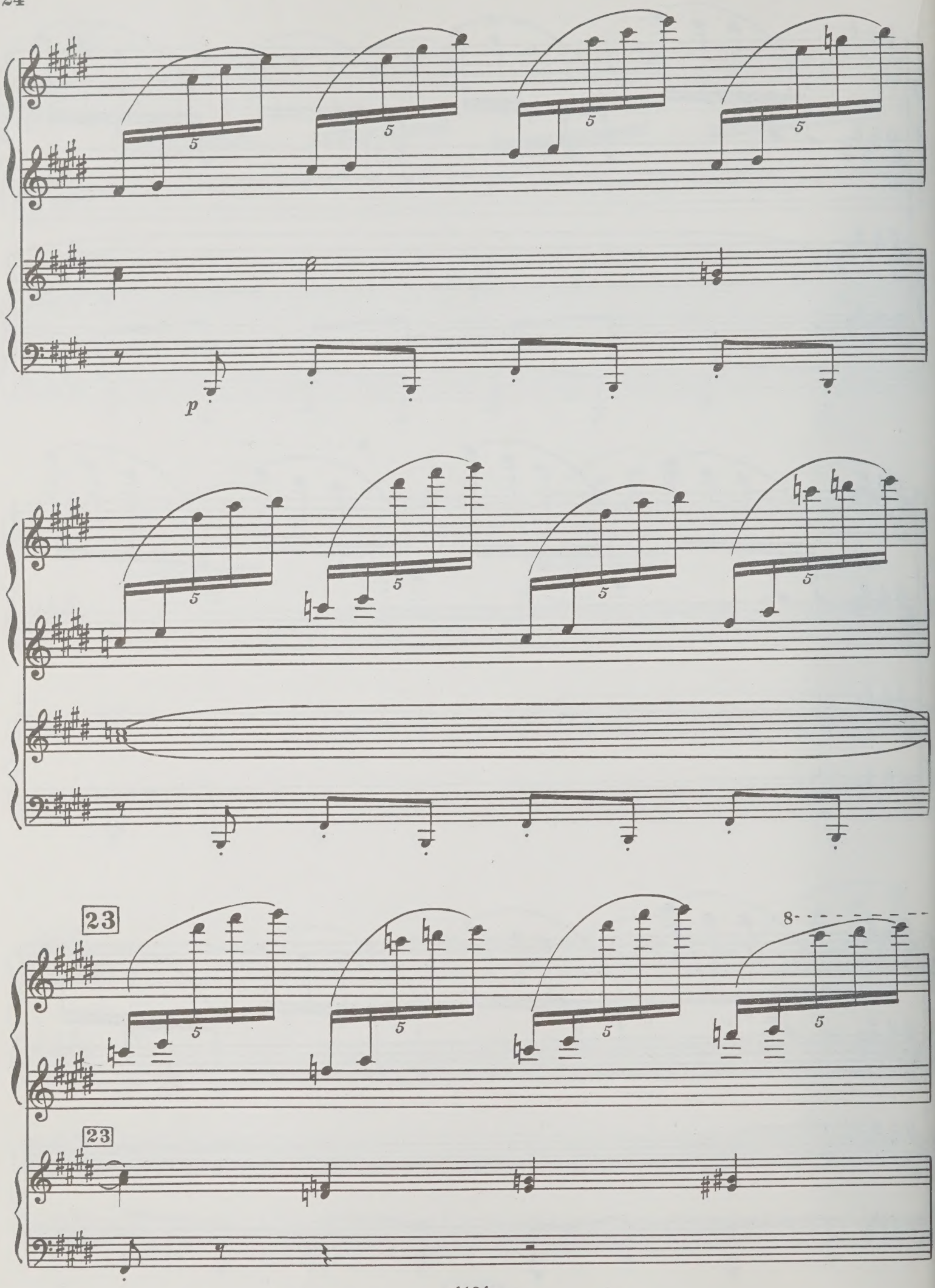
5
5
5
5
p
5
5
5
5
8
23
5
5
5
8
5
23

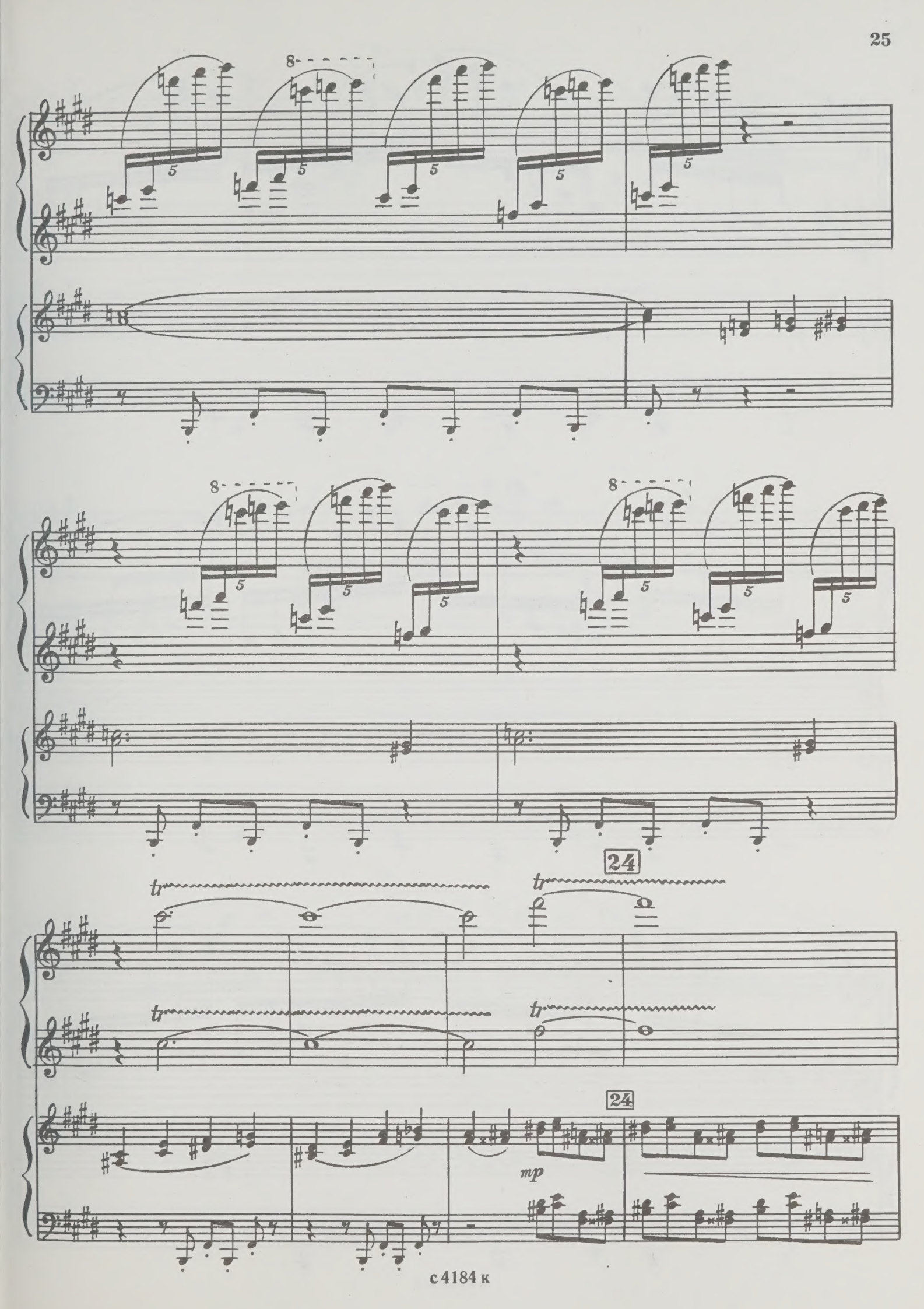
8
5
tr
24
mp

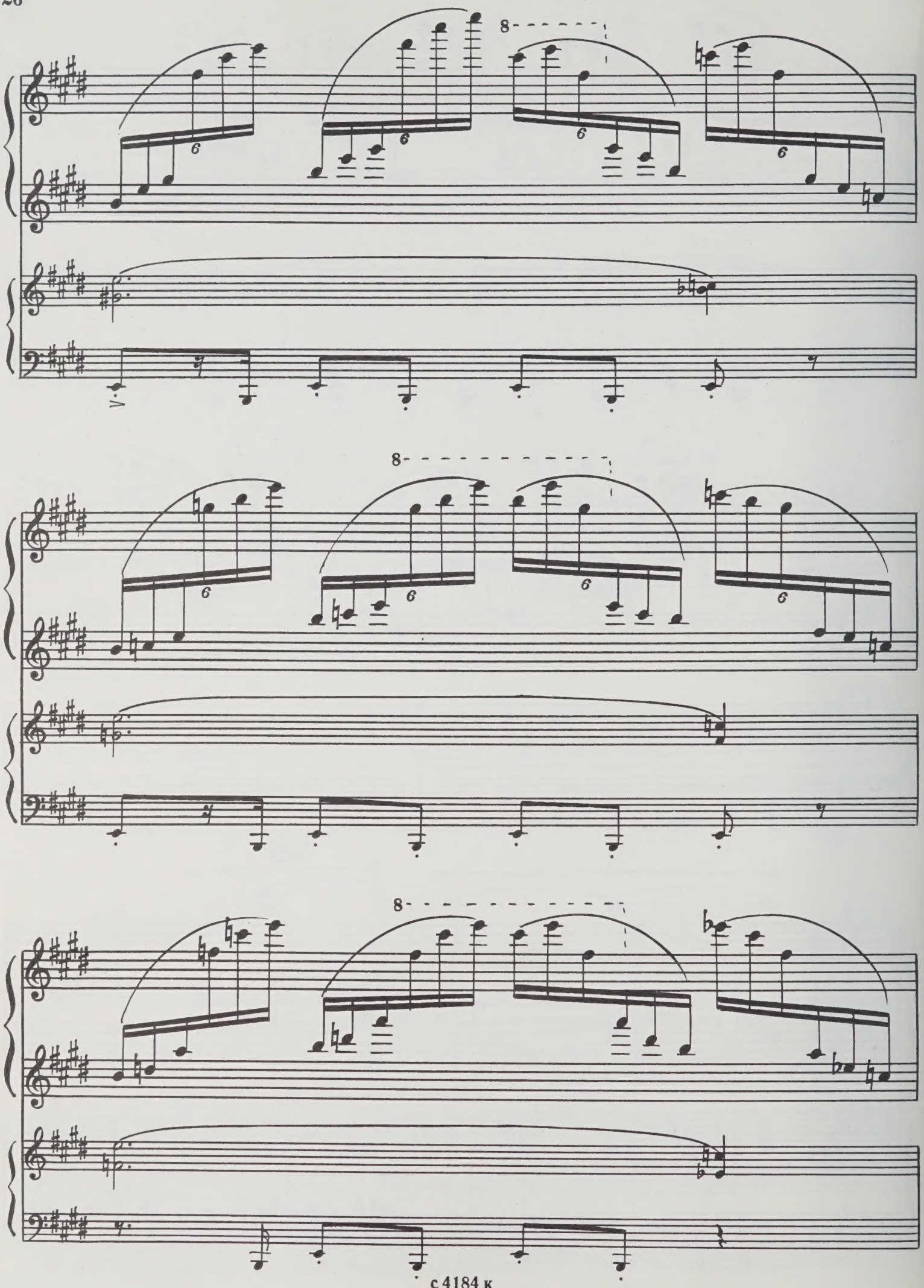
8
6
6
6
6
8
6
6
6
6
8

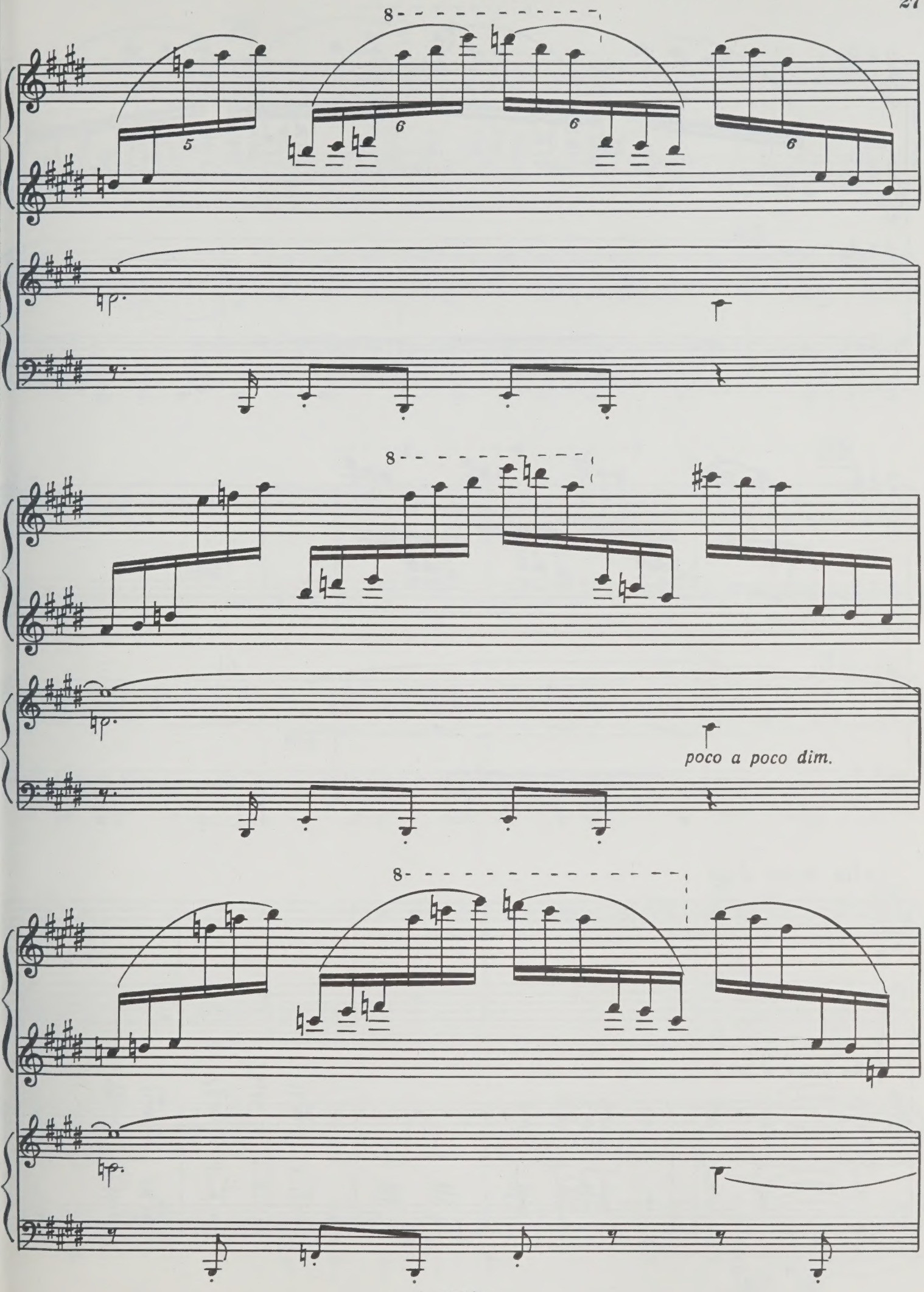
8
5
6
6
6
8
poco a poco dim.
8

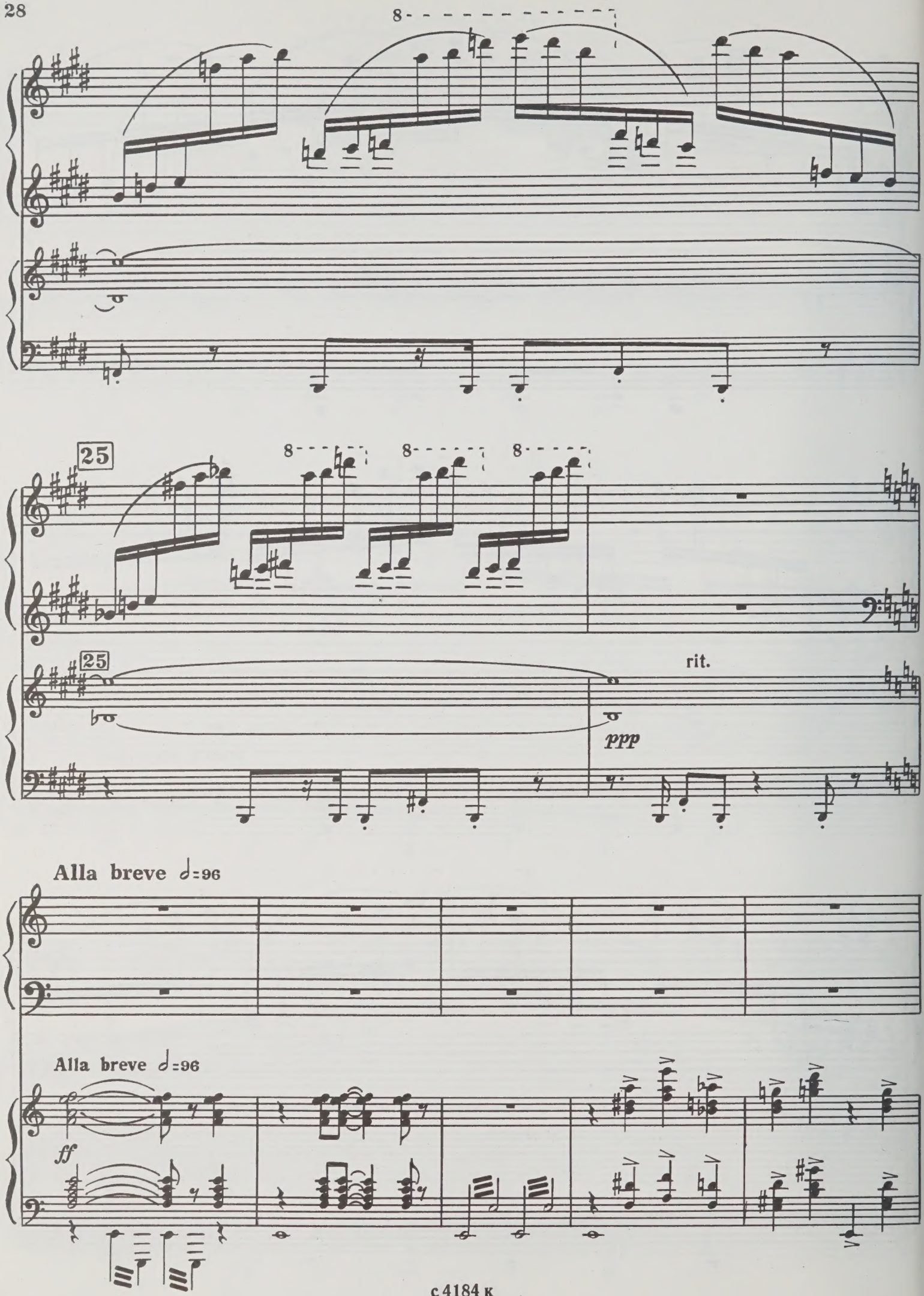
8
25
8
8
8
25
rit.
ppp
Alla breve 𝅗𝅥=96
Alla breve 𝅗𝅥=96
ff

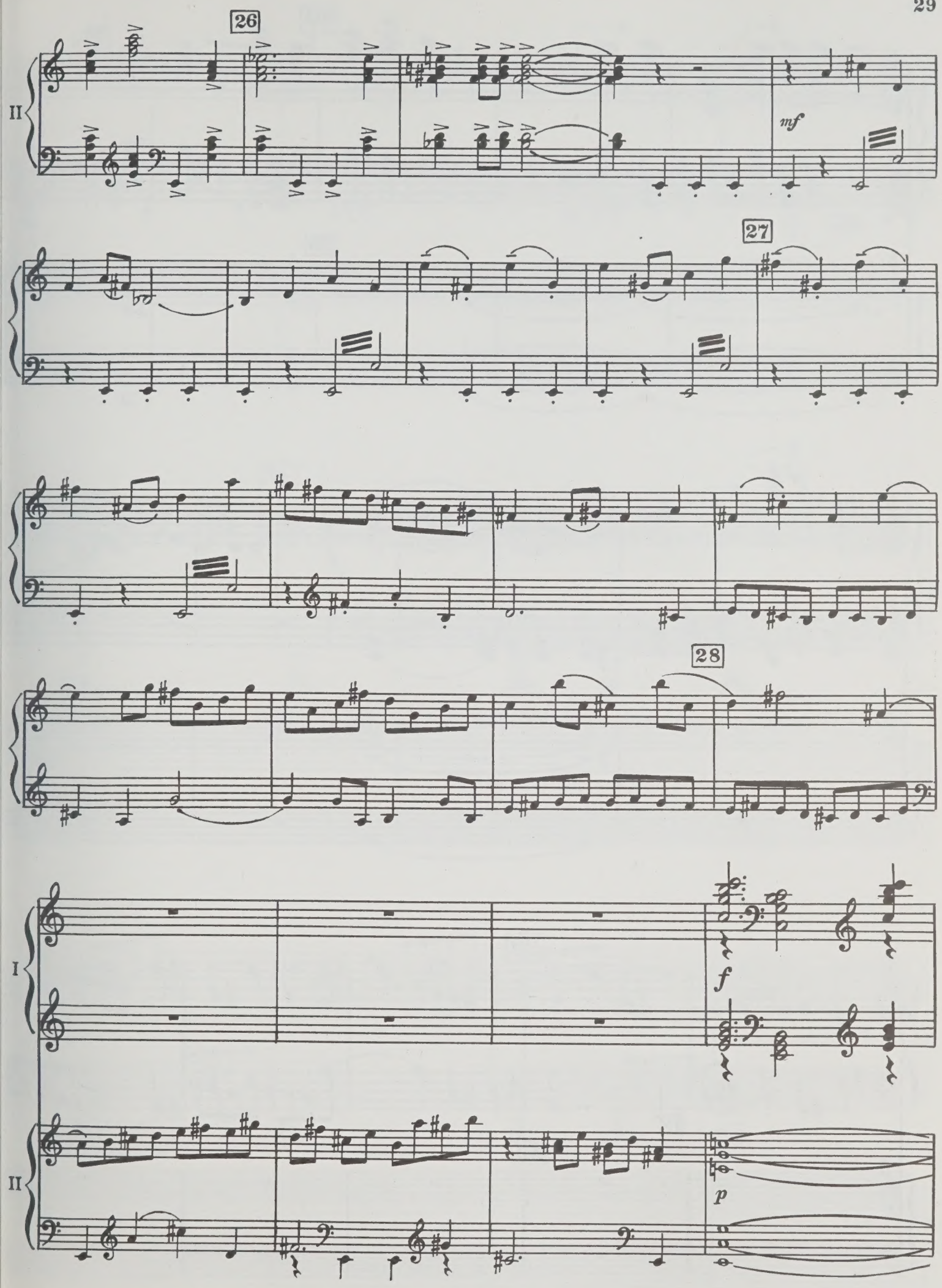
26
II
mf
27
28
I
f
II
p

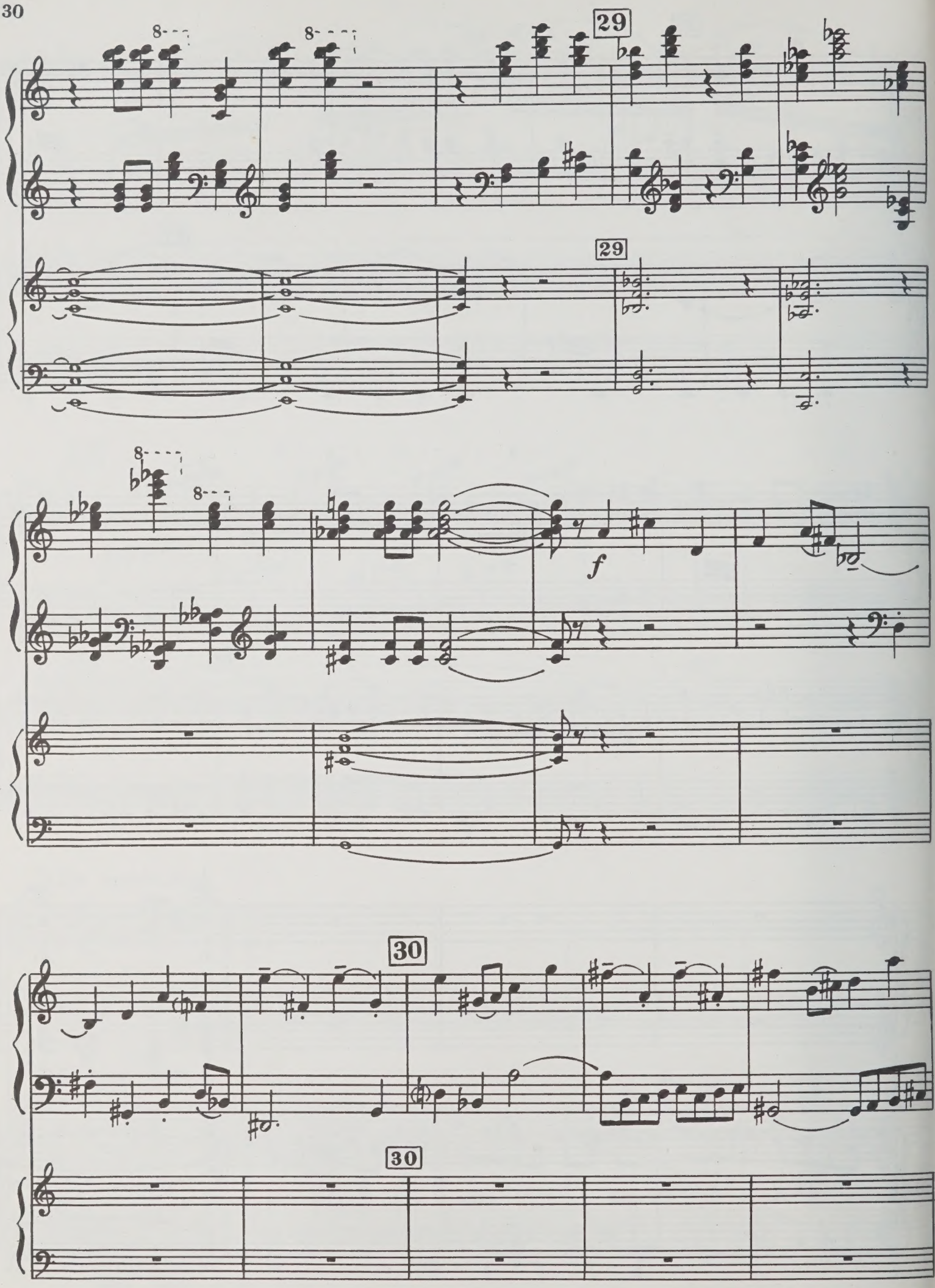
29
29
f
30
30

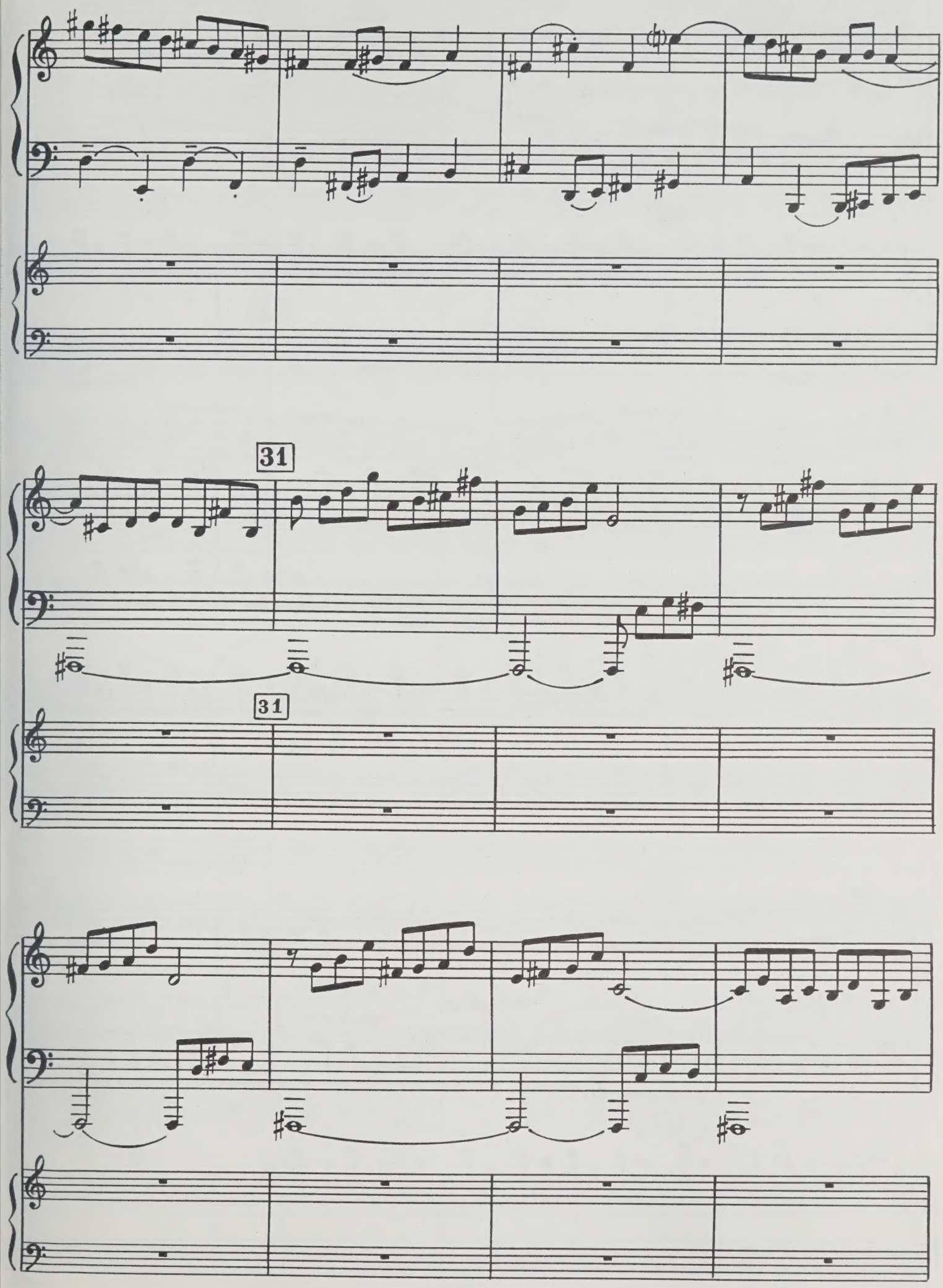
31
31

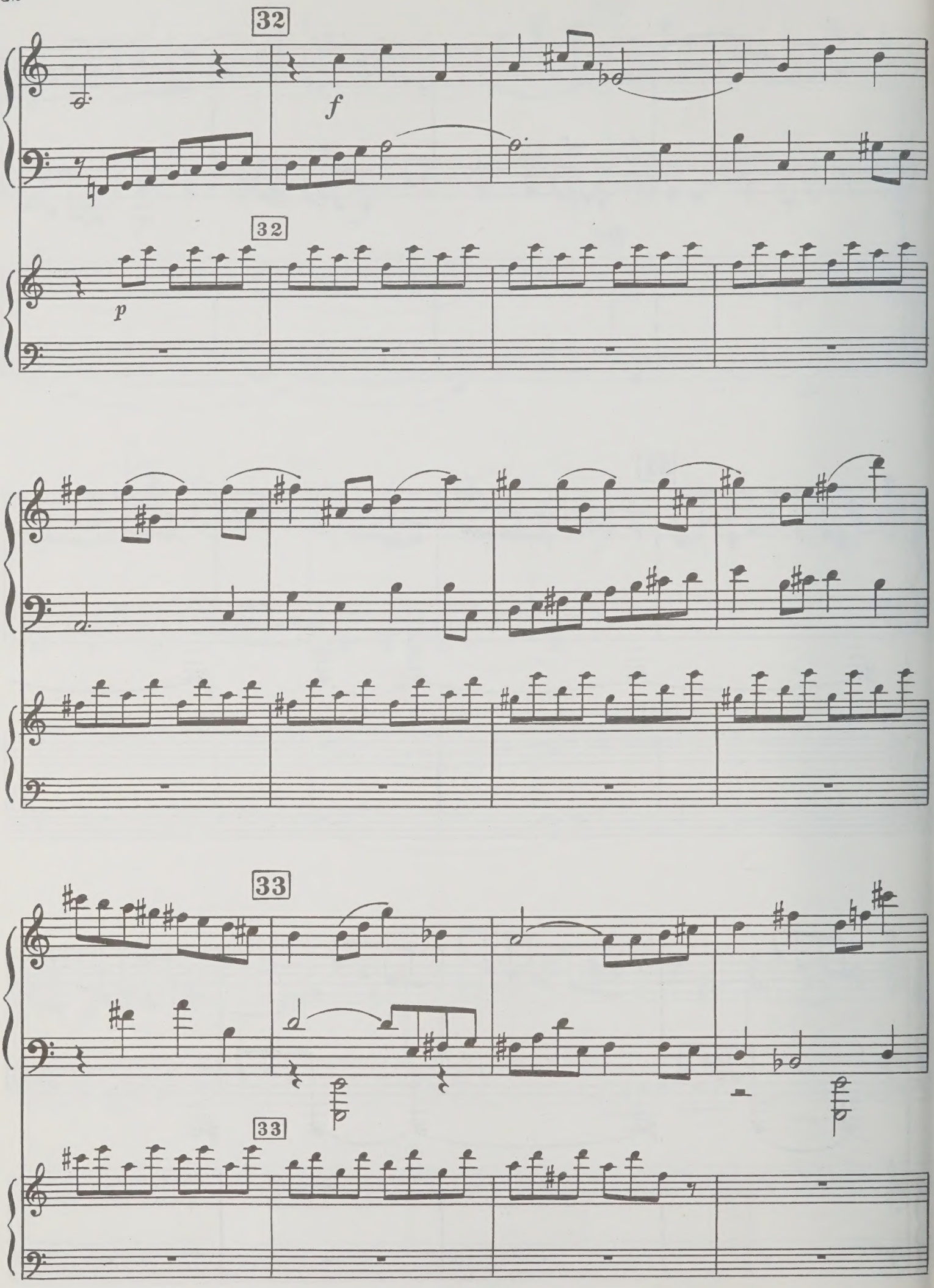
32
f
32
p
33
33

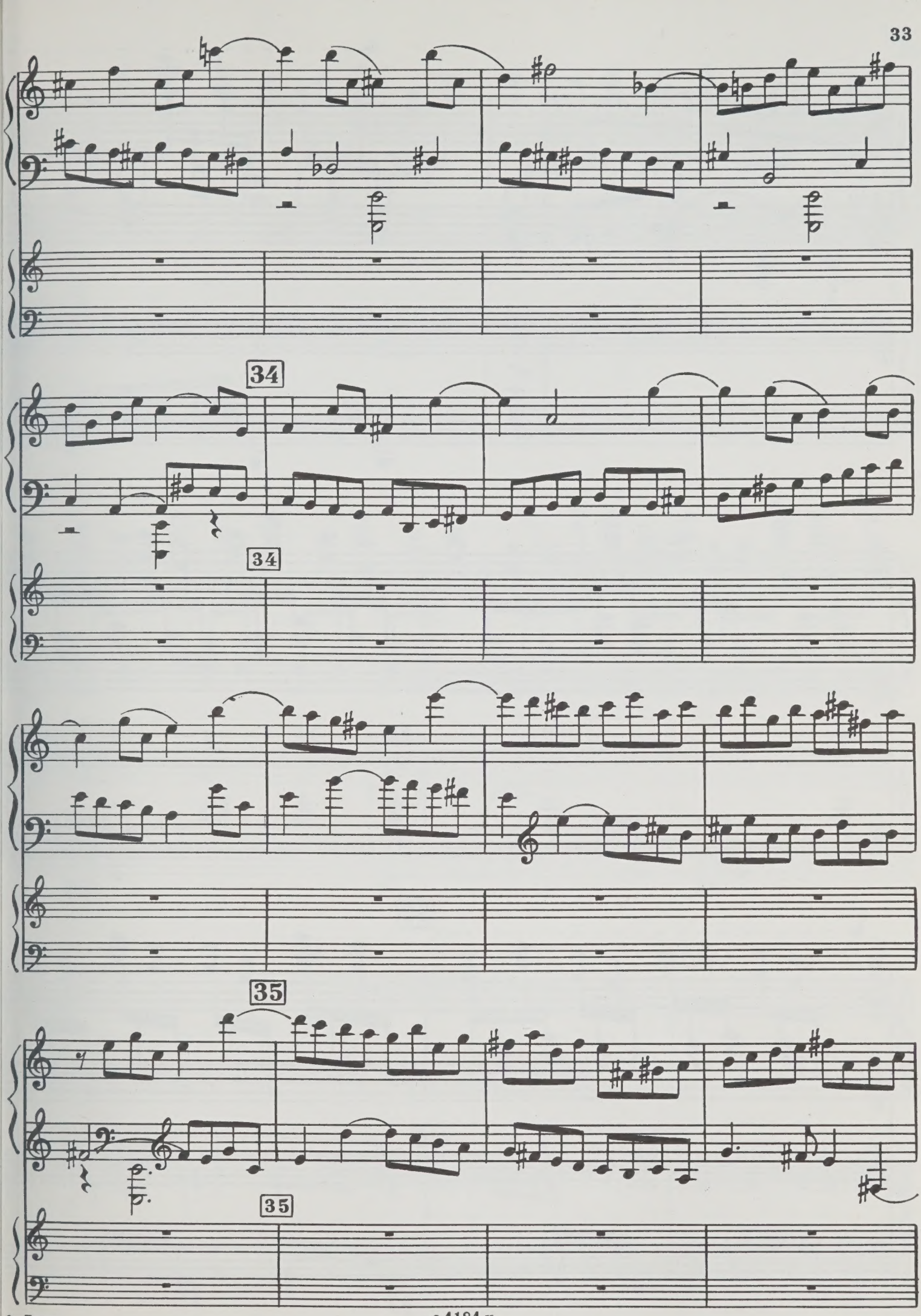

с 4184 к

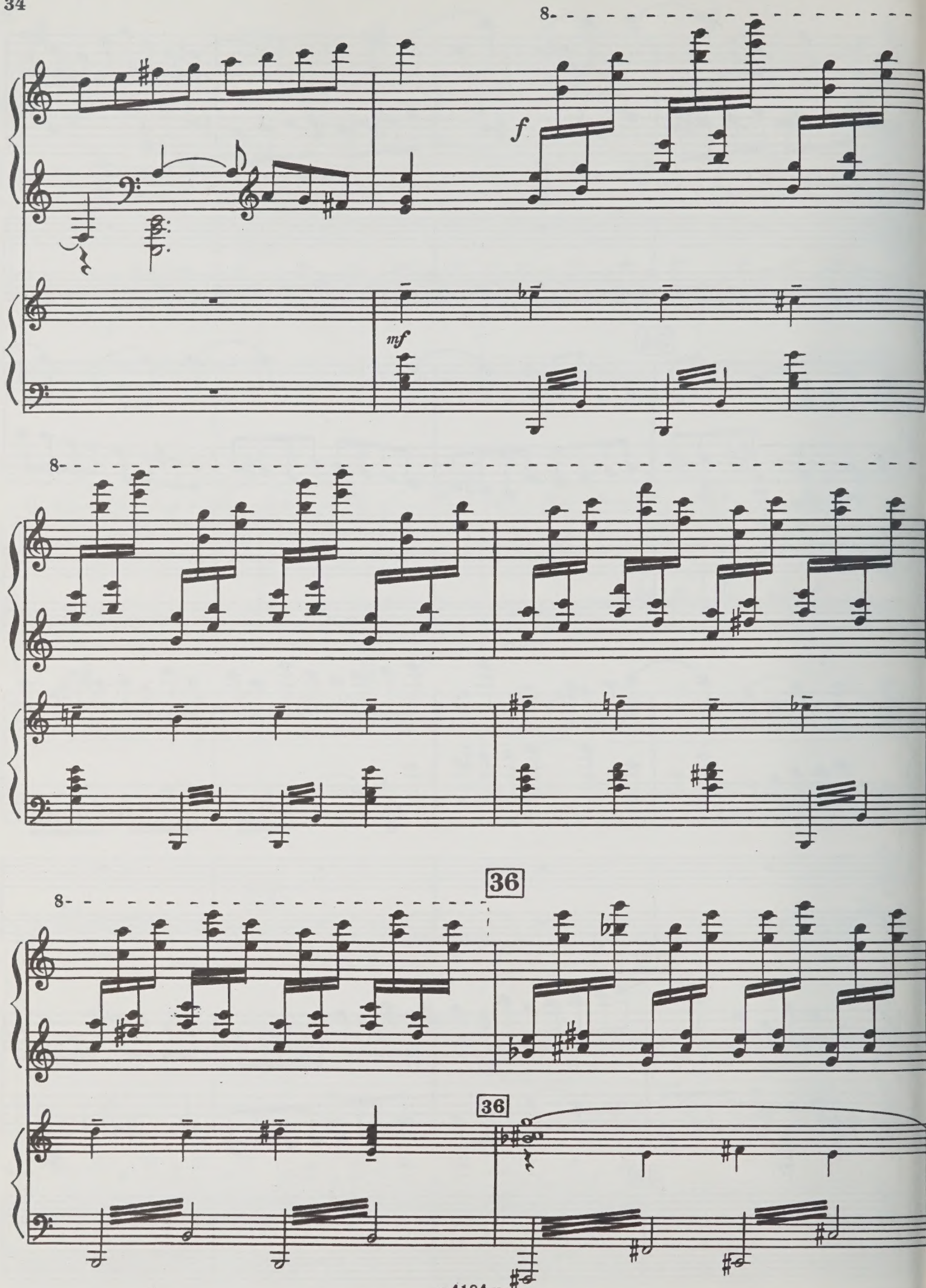
8
f
mf
8
8
36
36

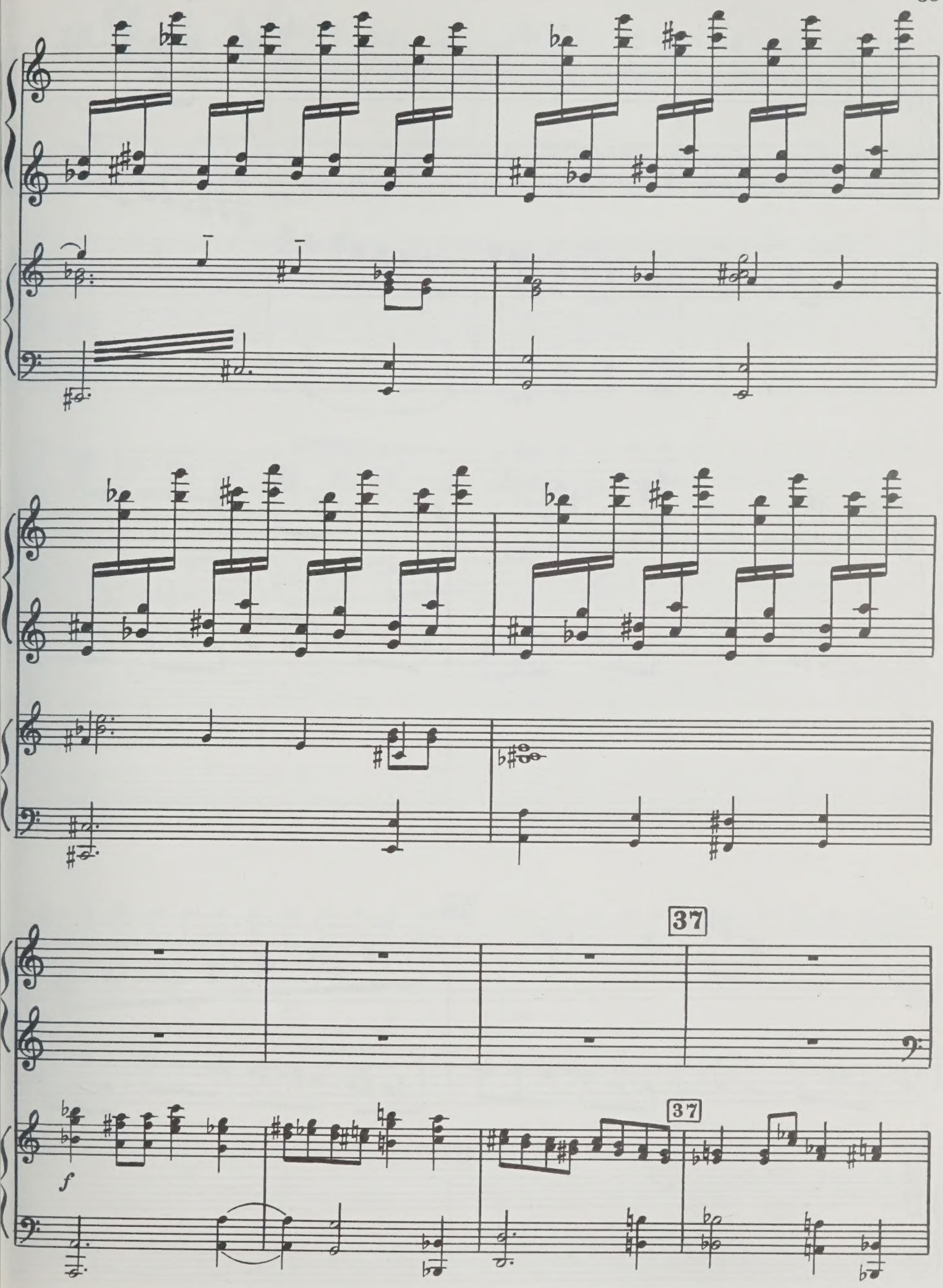

с 4184 к

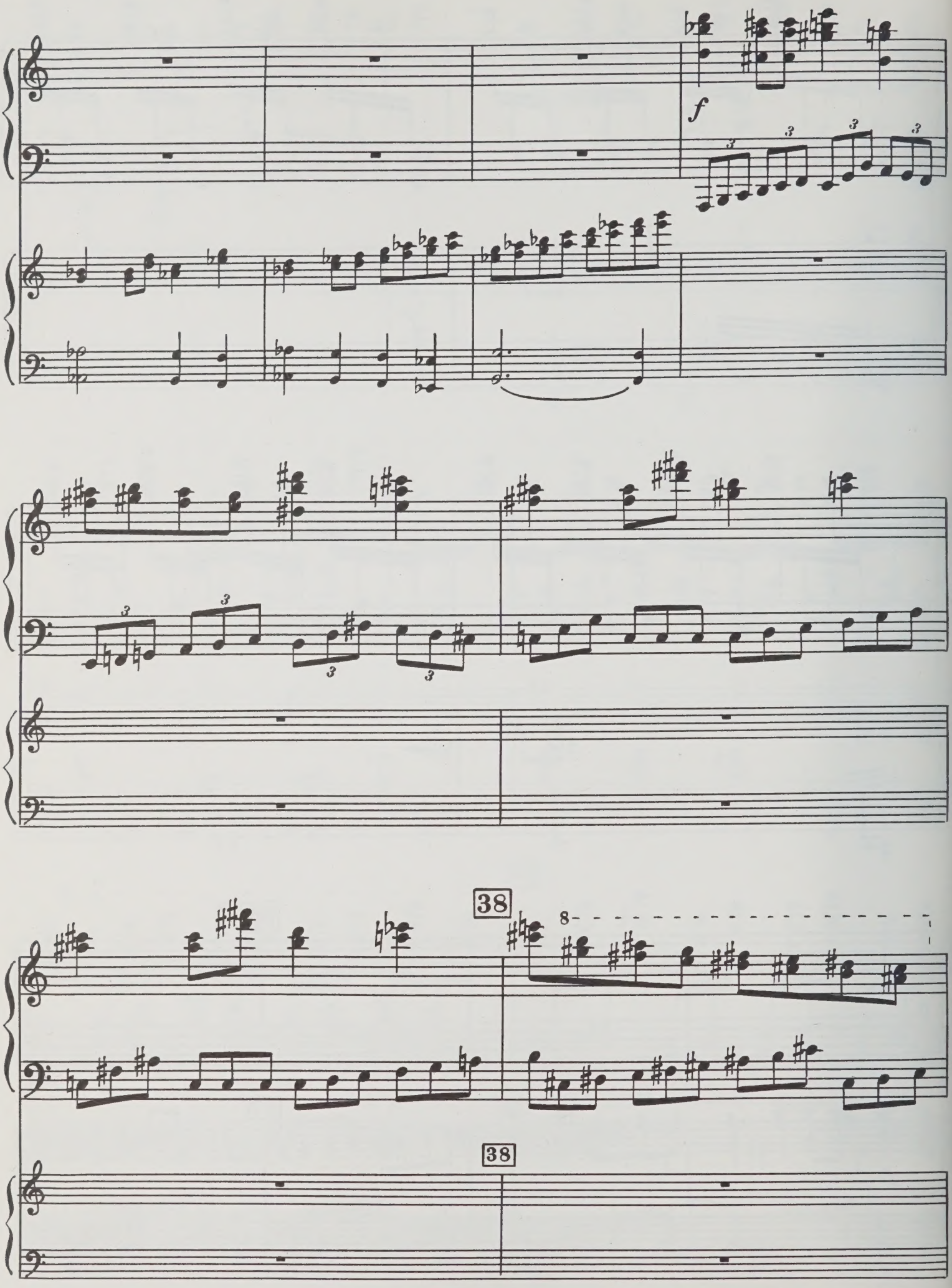
f
38
8
38

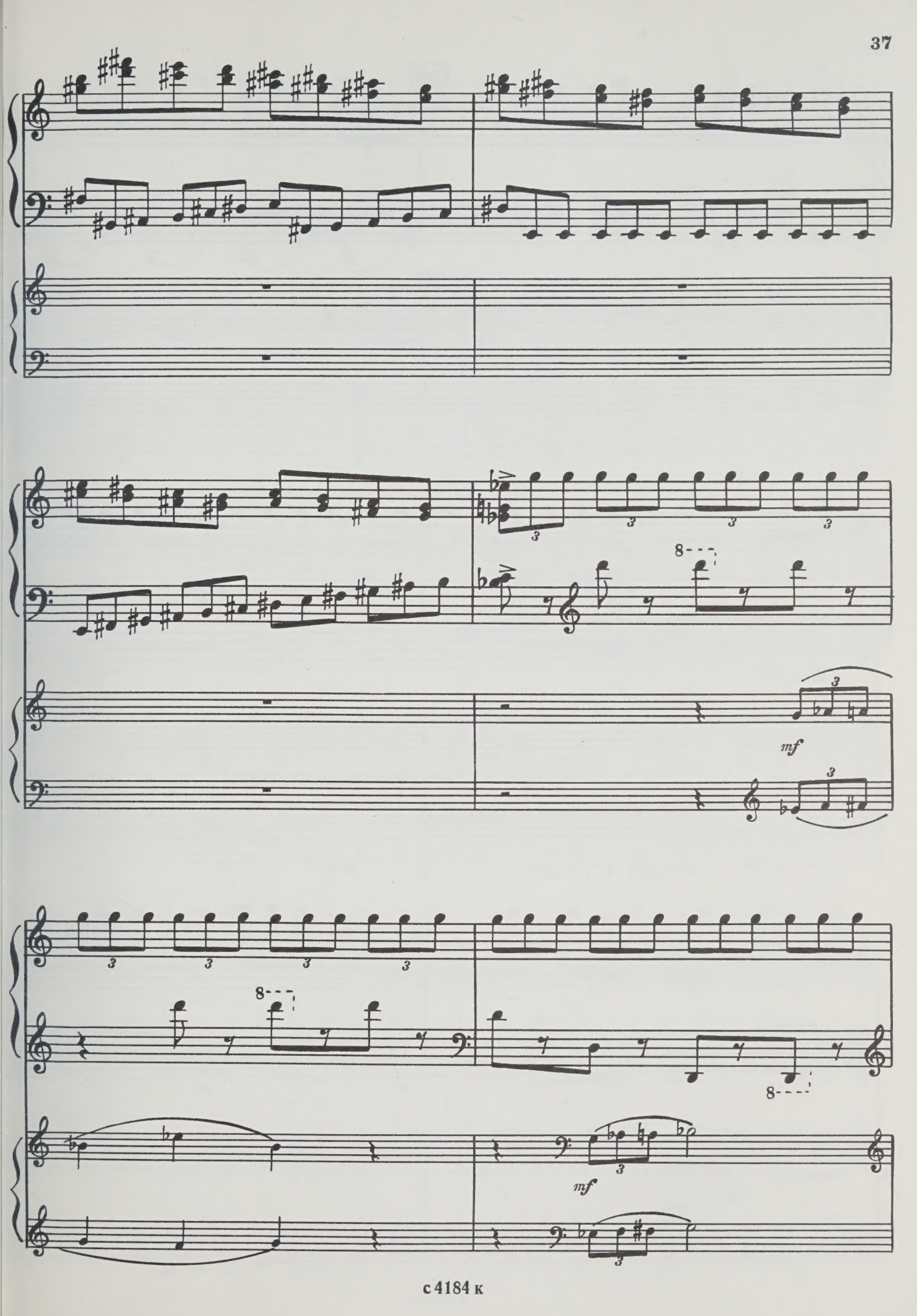
mf
mf

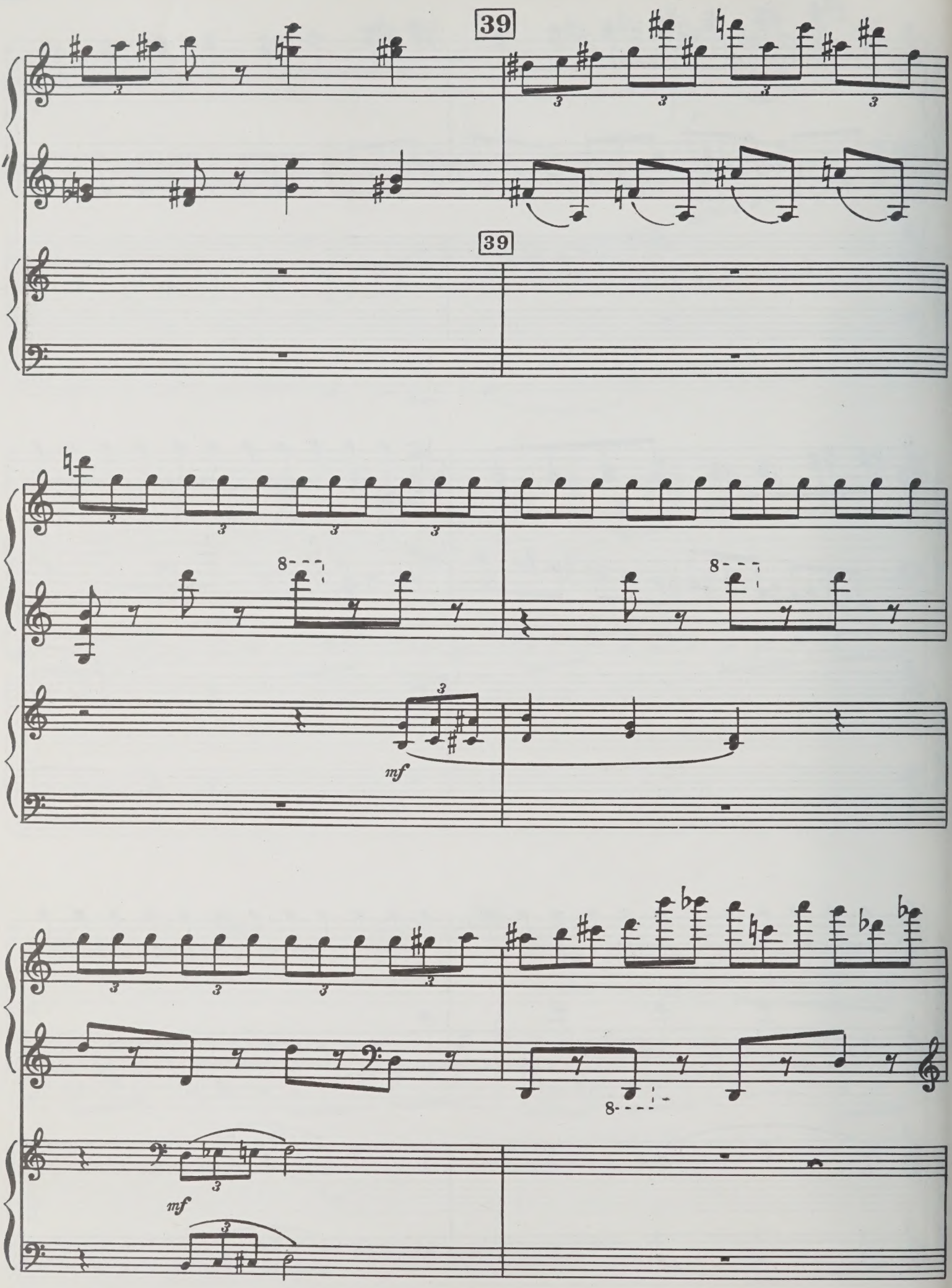
39
39
mf
mf

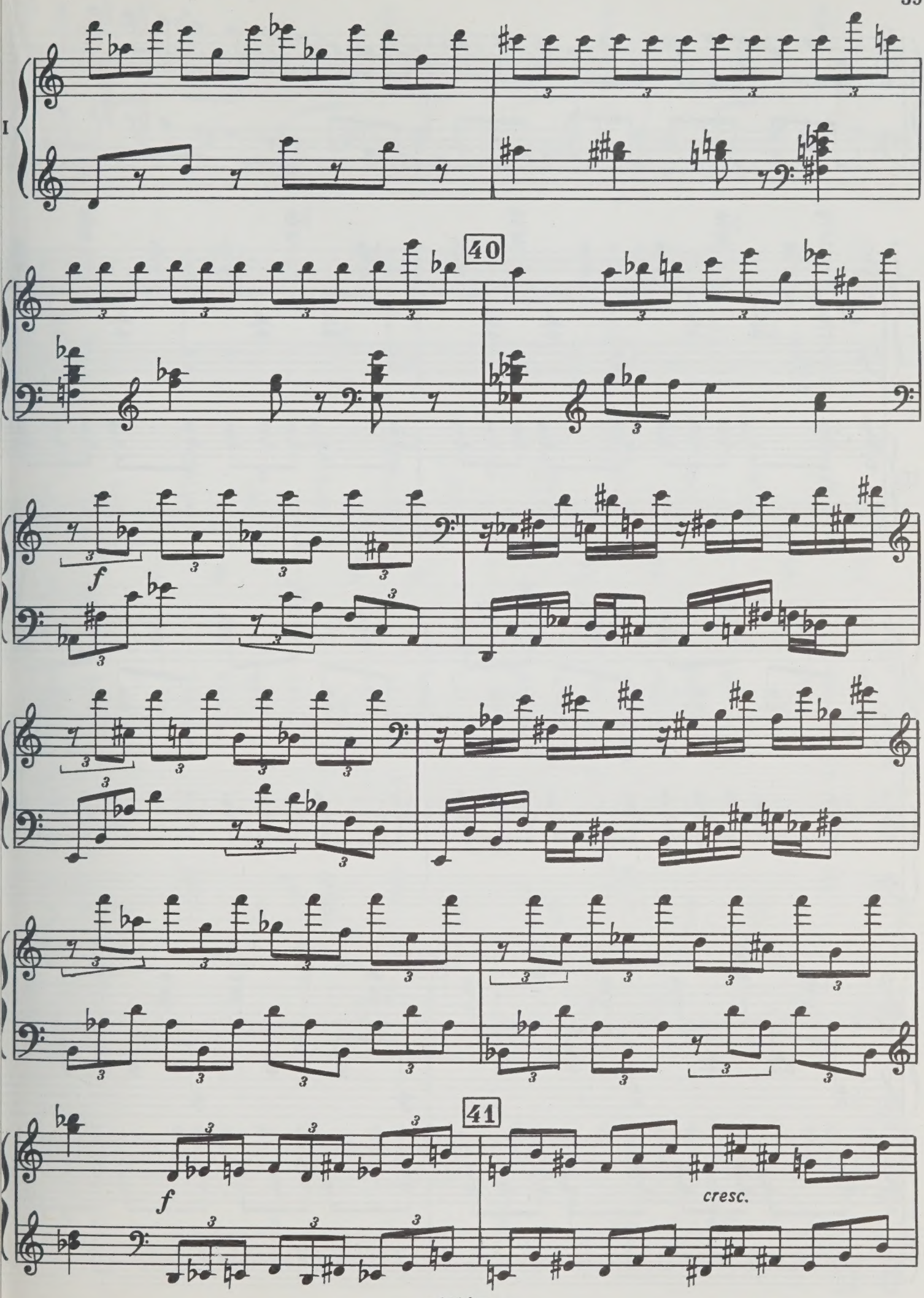
I
40
f
41
f
cresc.

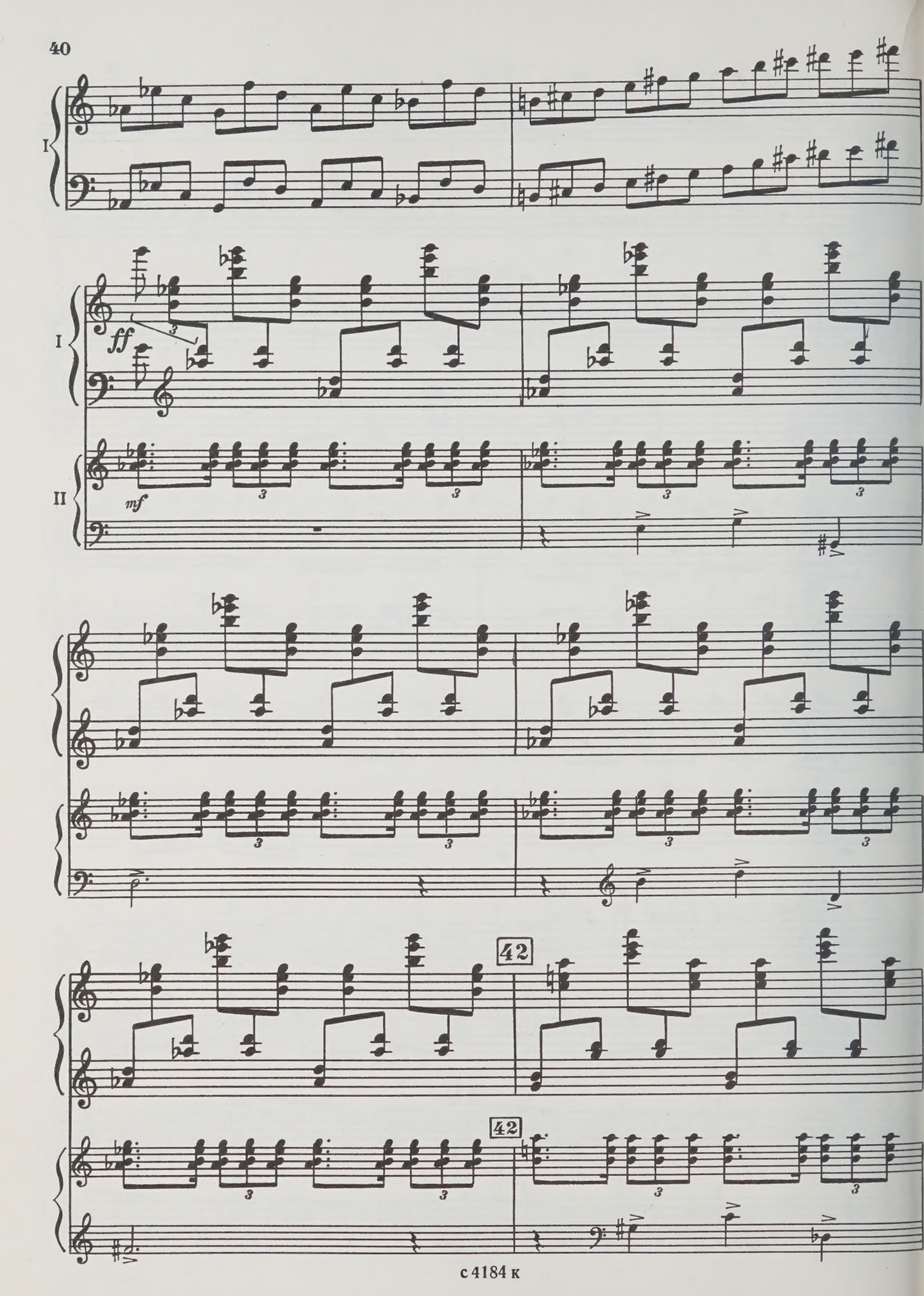
I
I
ff
II
mf
42
42

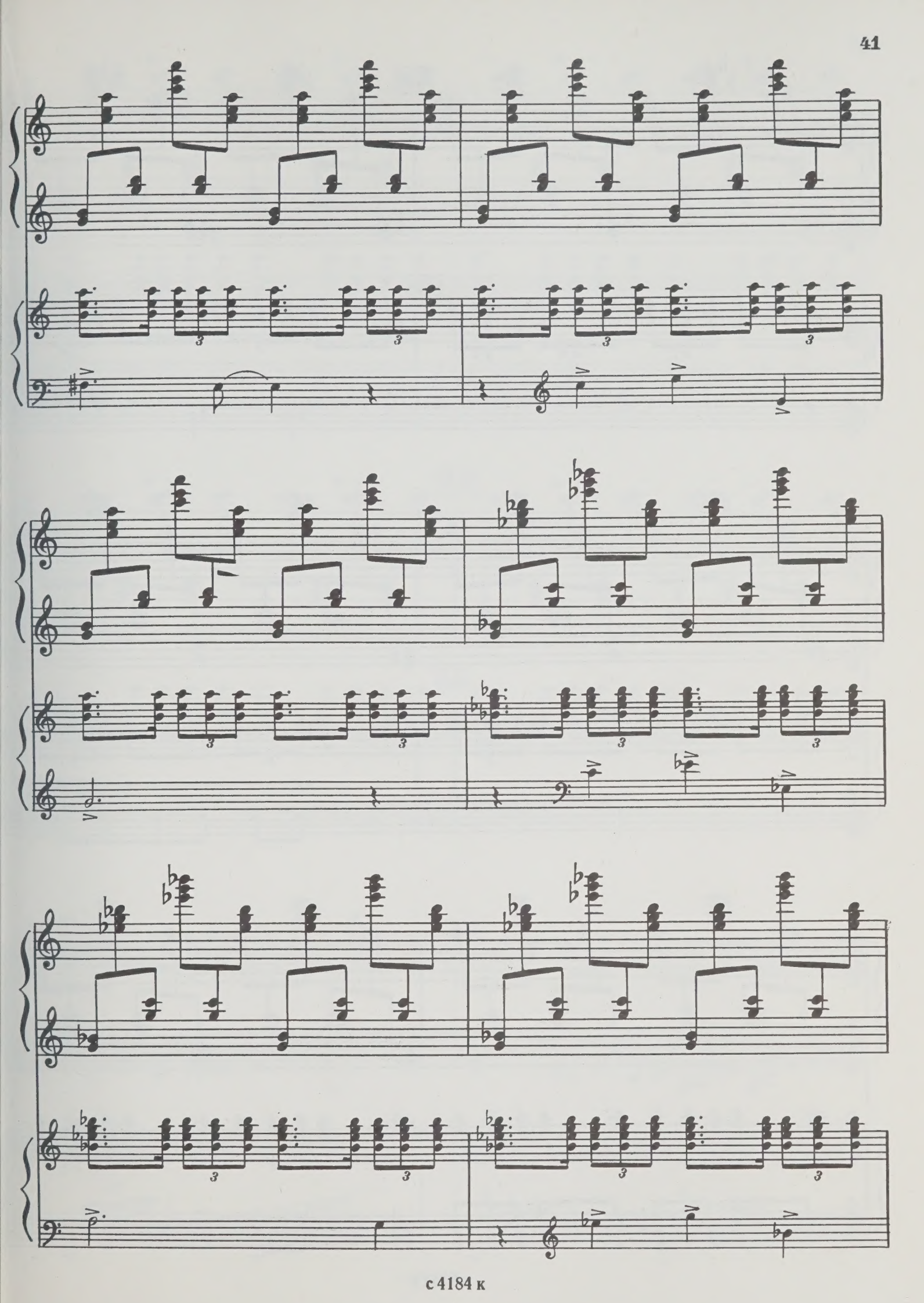

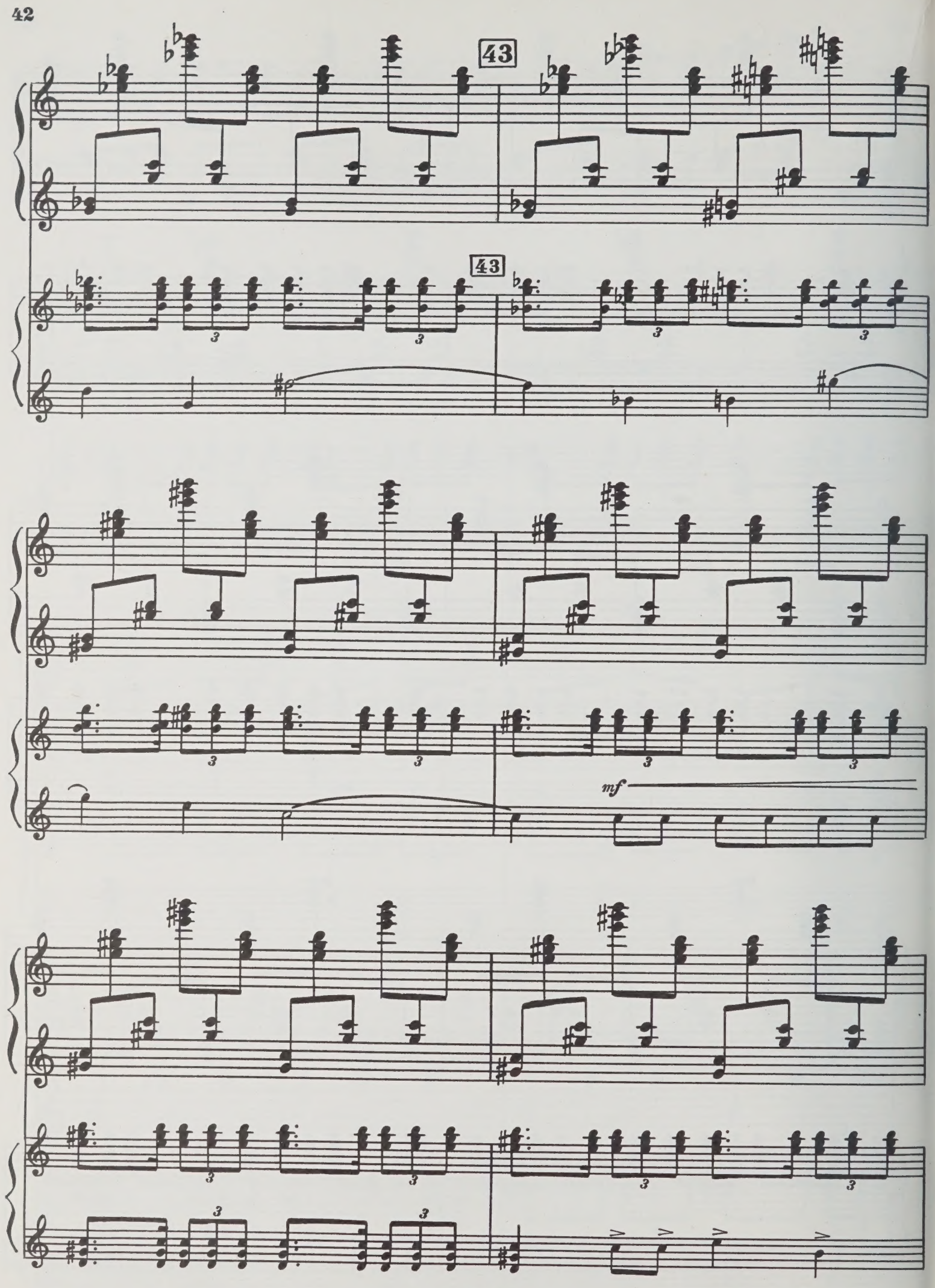
43
43
mf

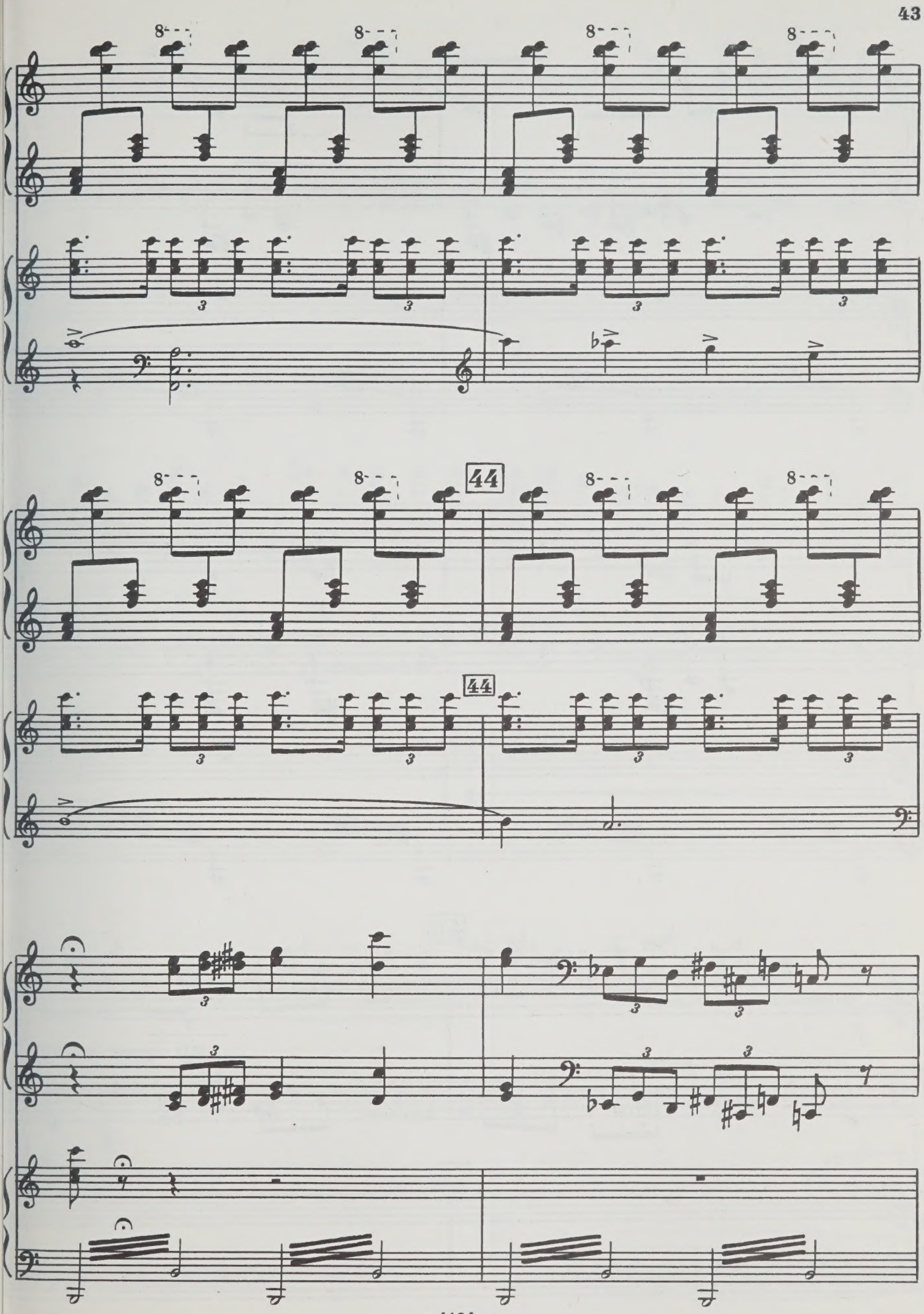
44
44

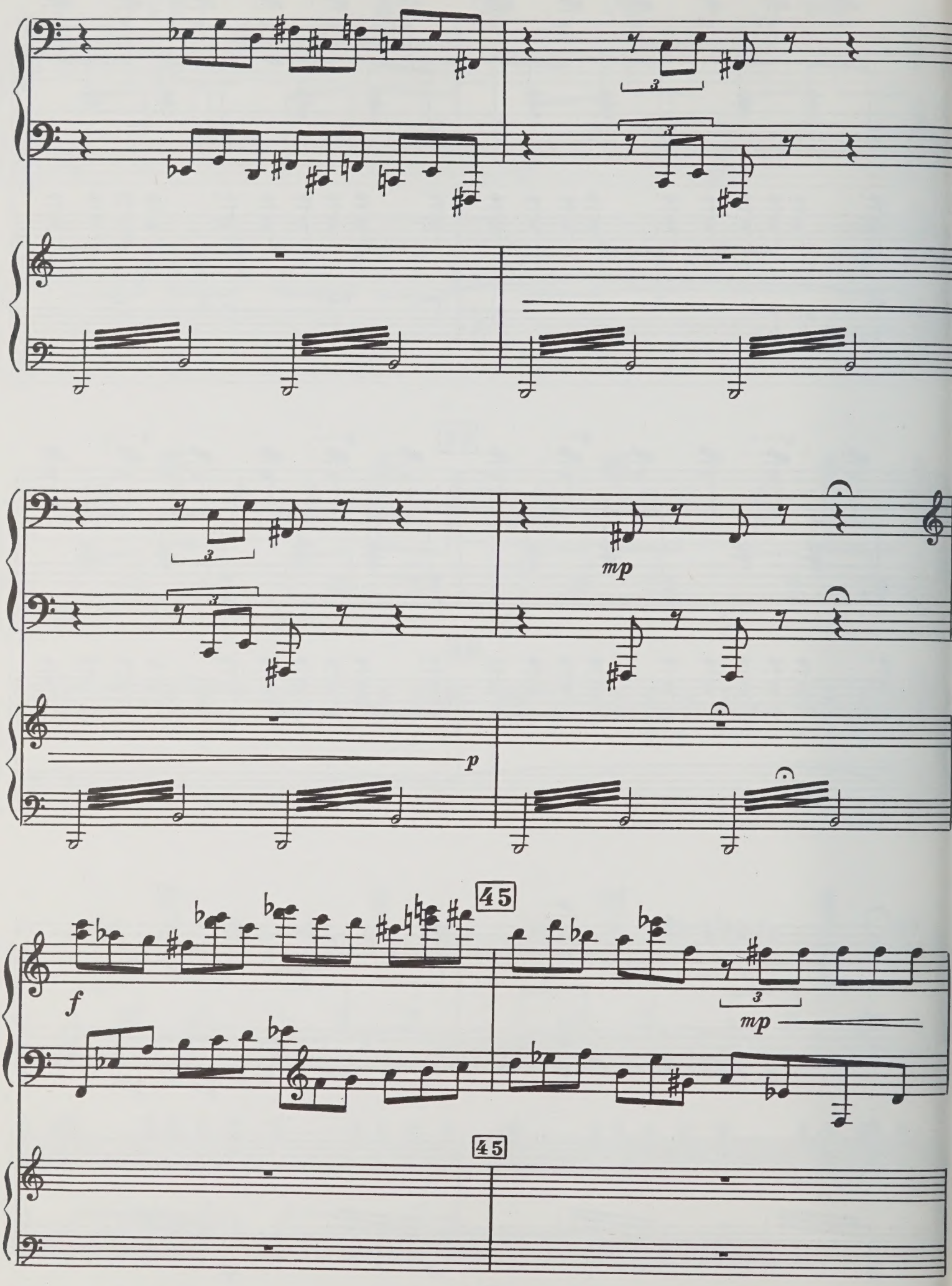
mp
p
45
f
mp
45

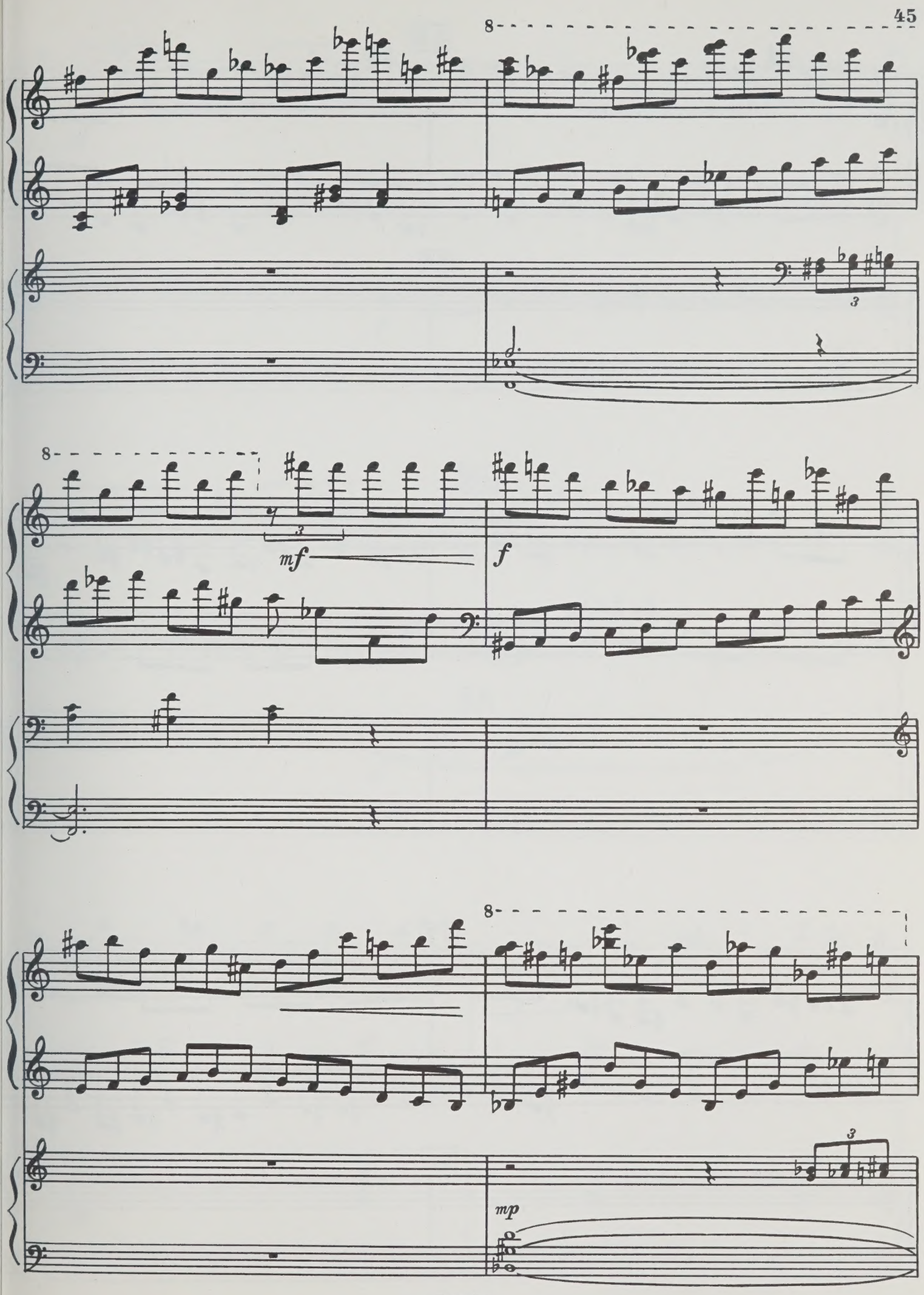
8
8
mf
f
8
mp

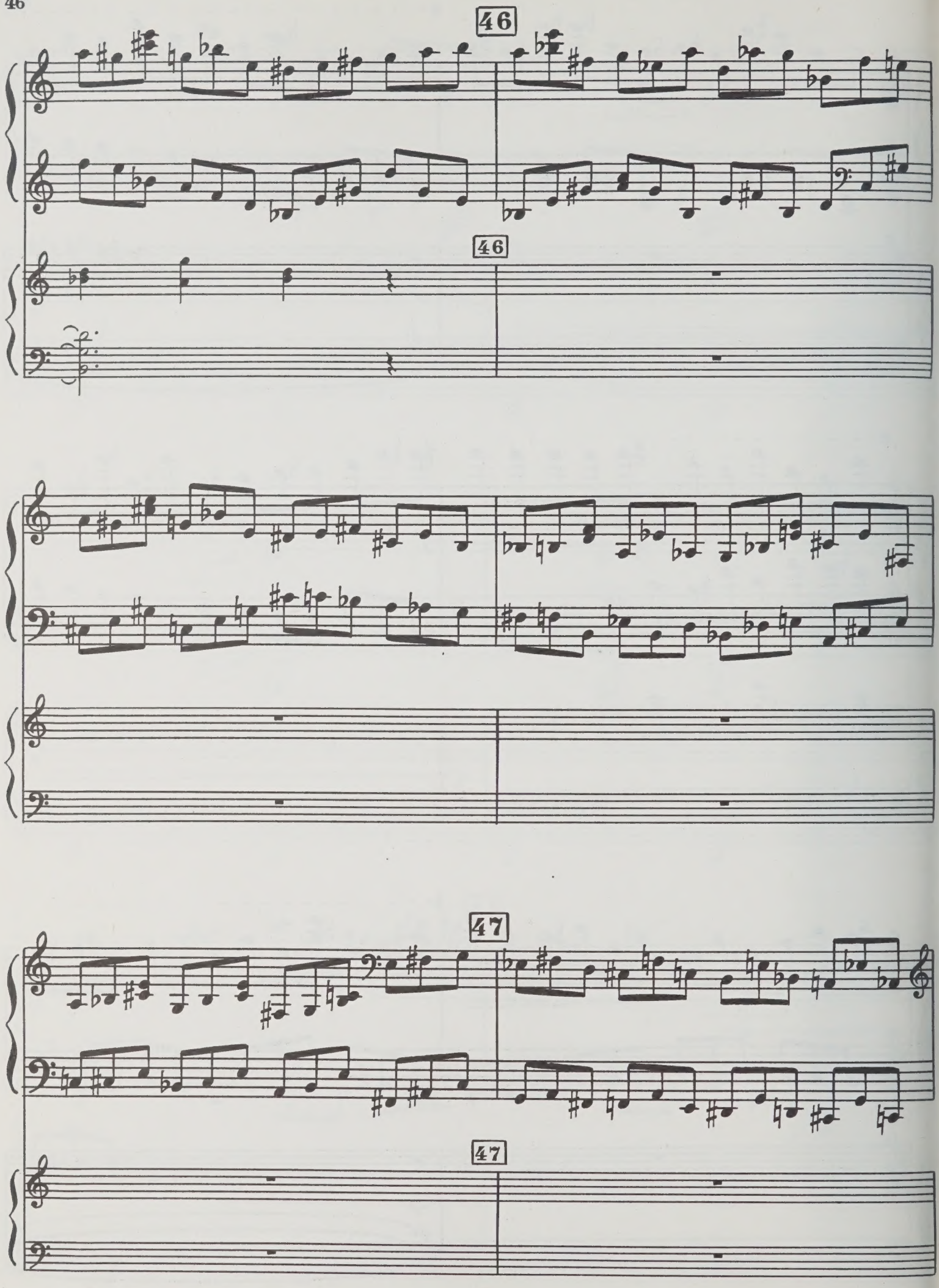
46
46
47
47

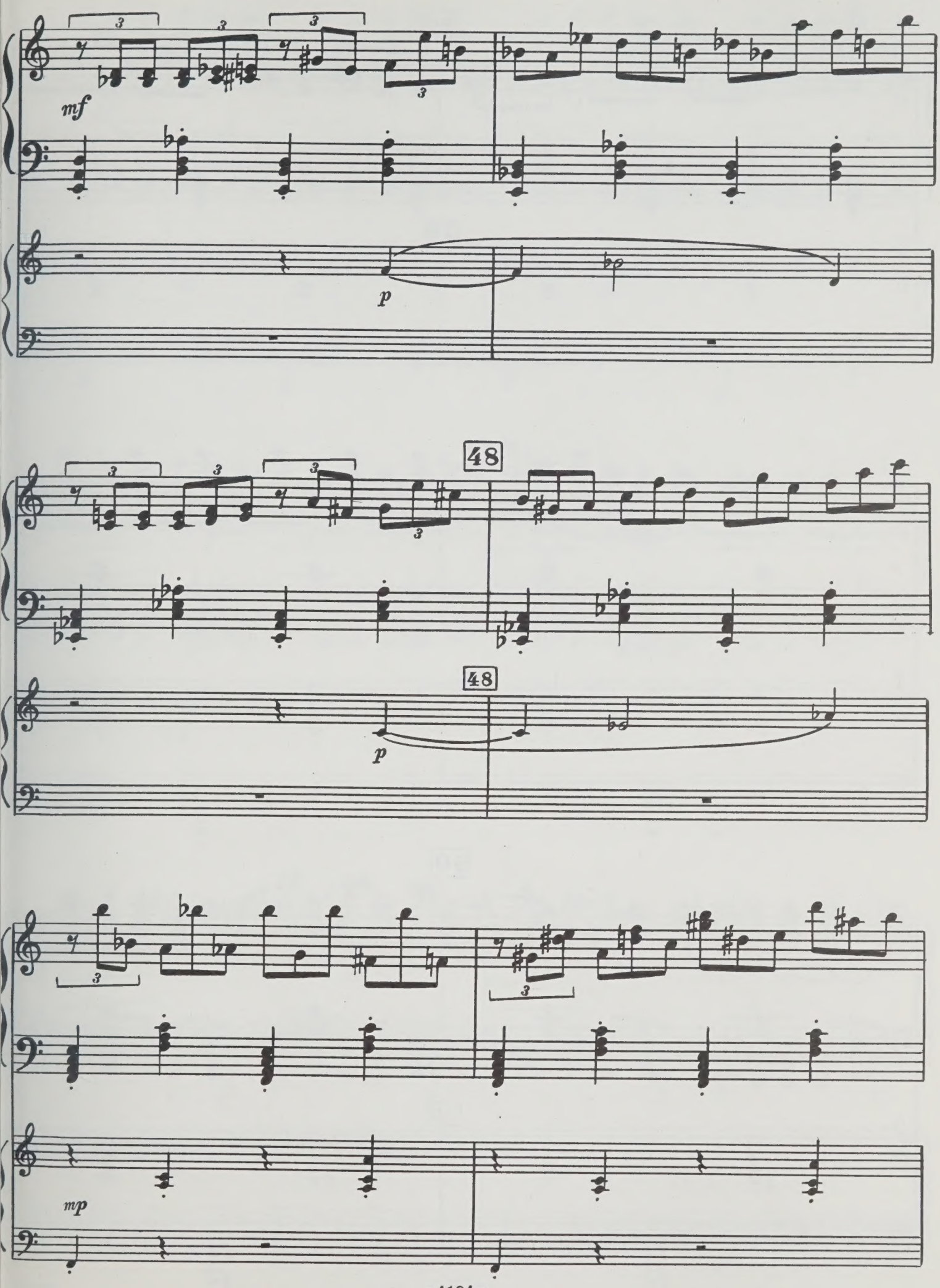
mf
p
48
48
p
mp

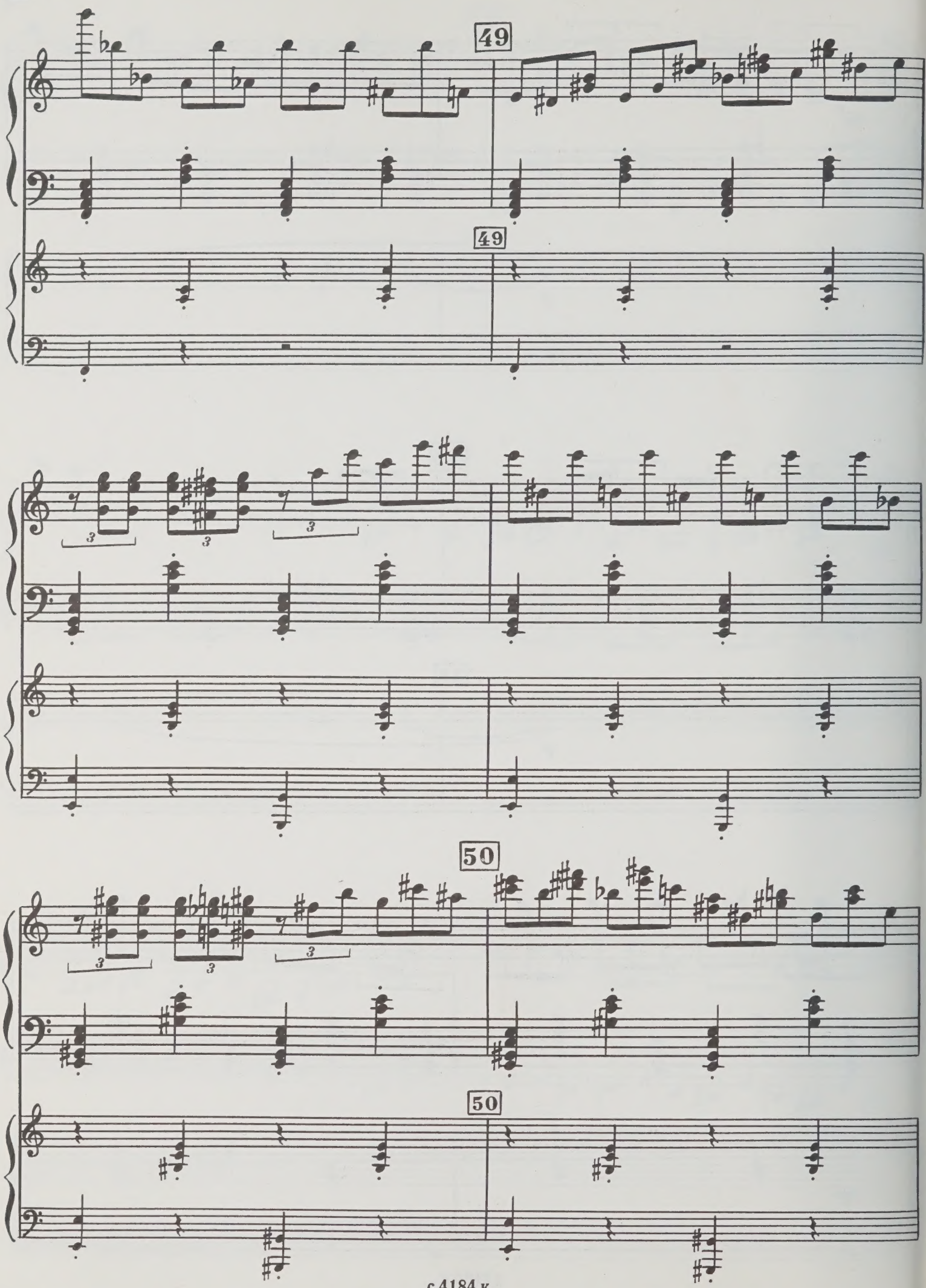
49
49
50
50

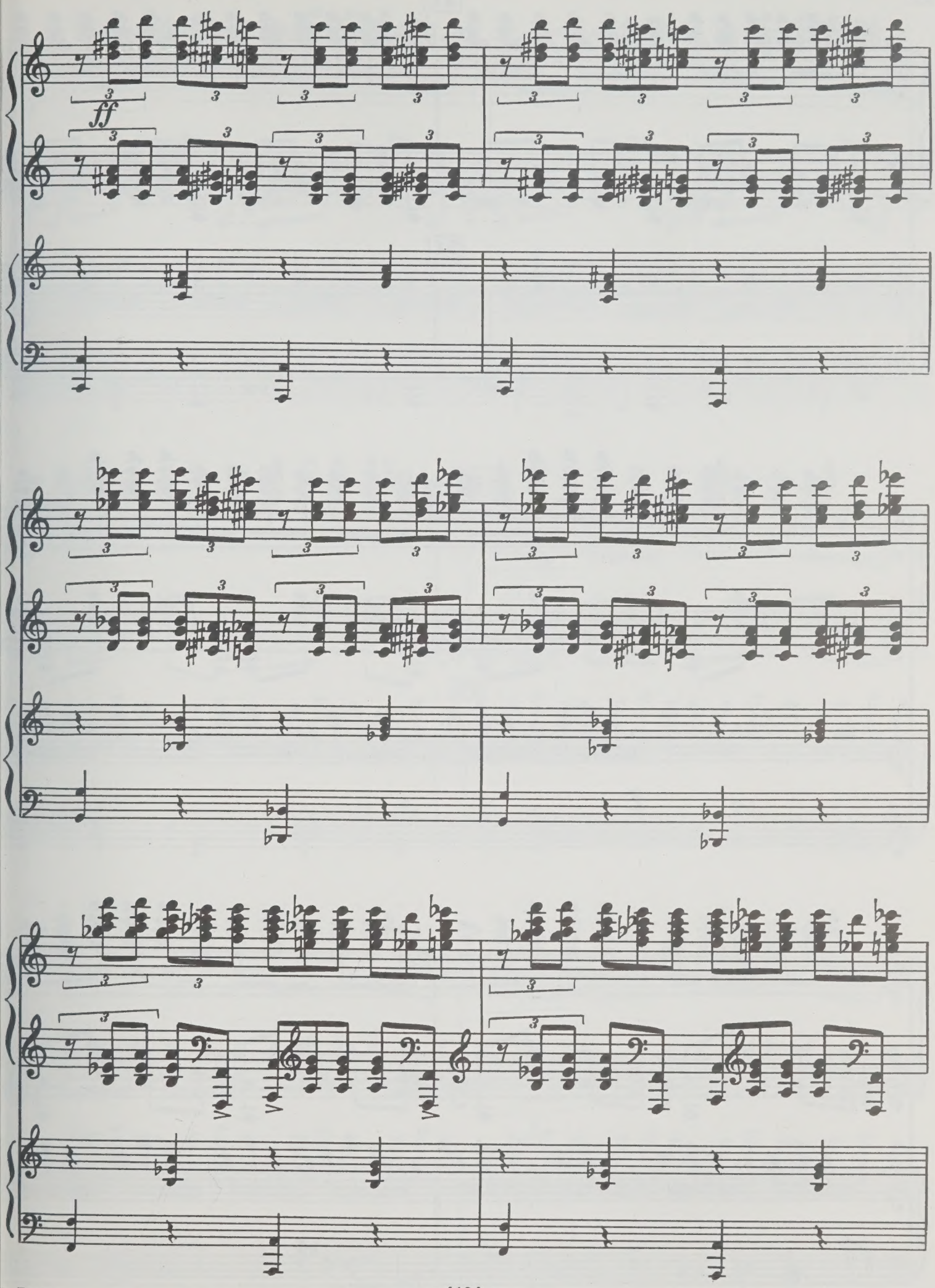
ff

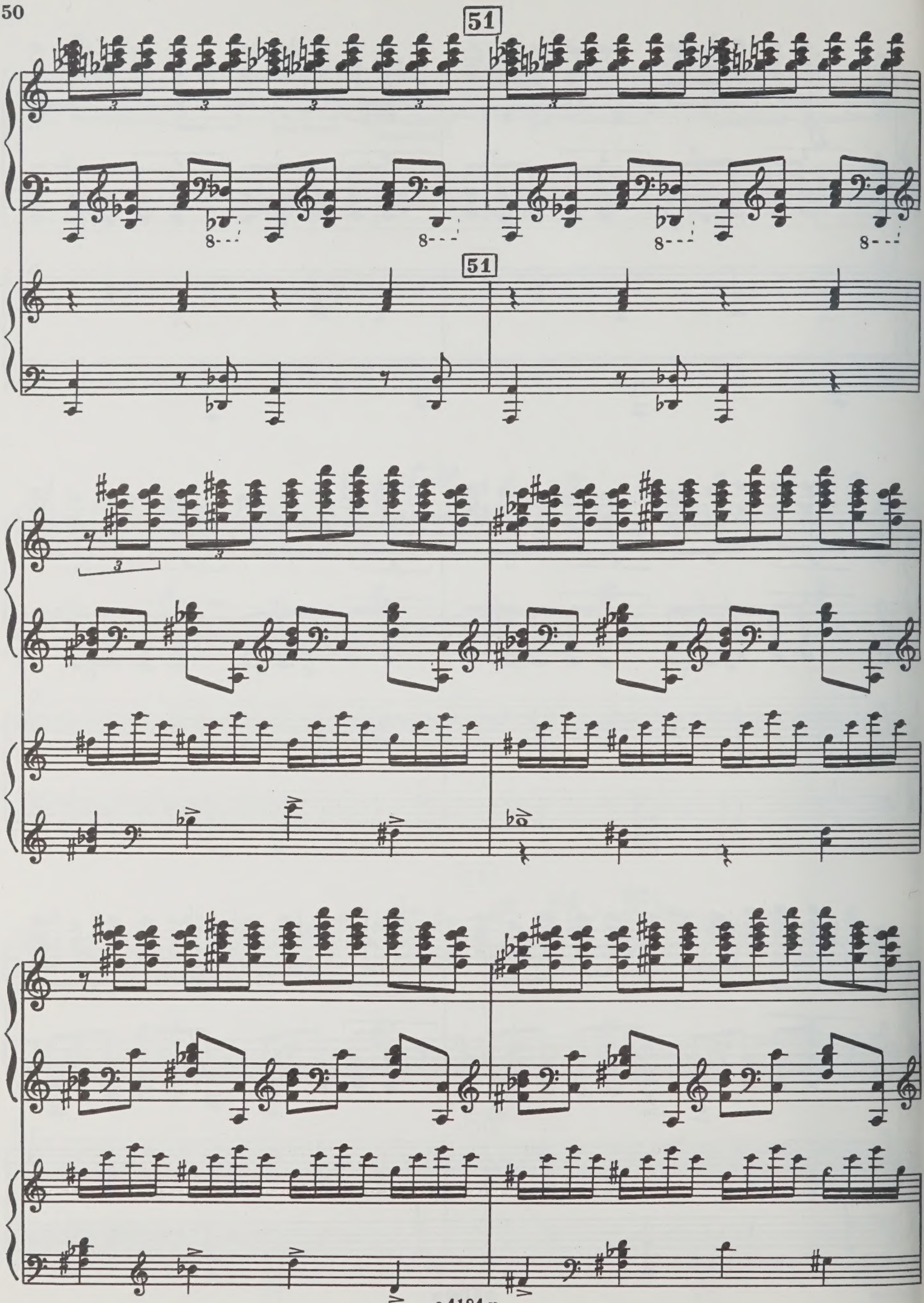
51
51

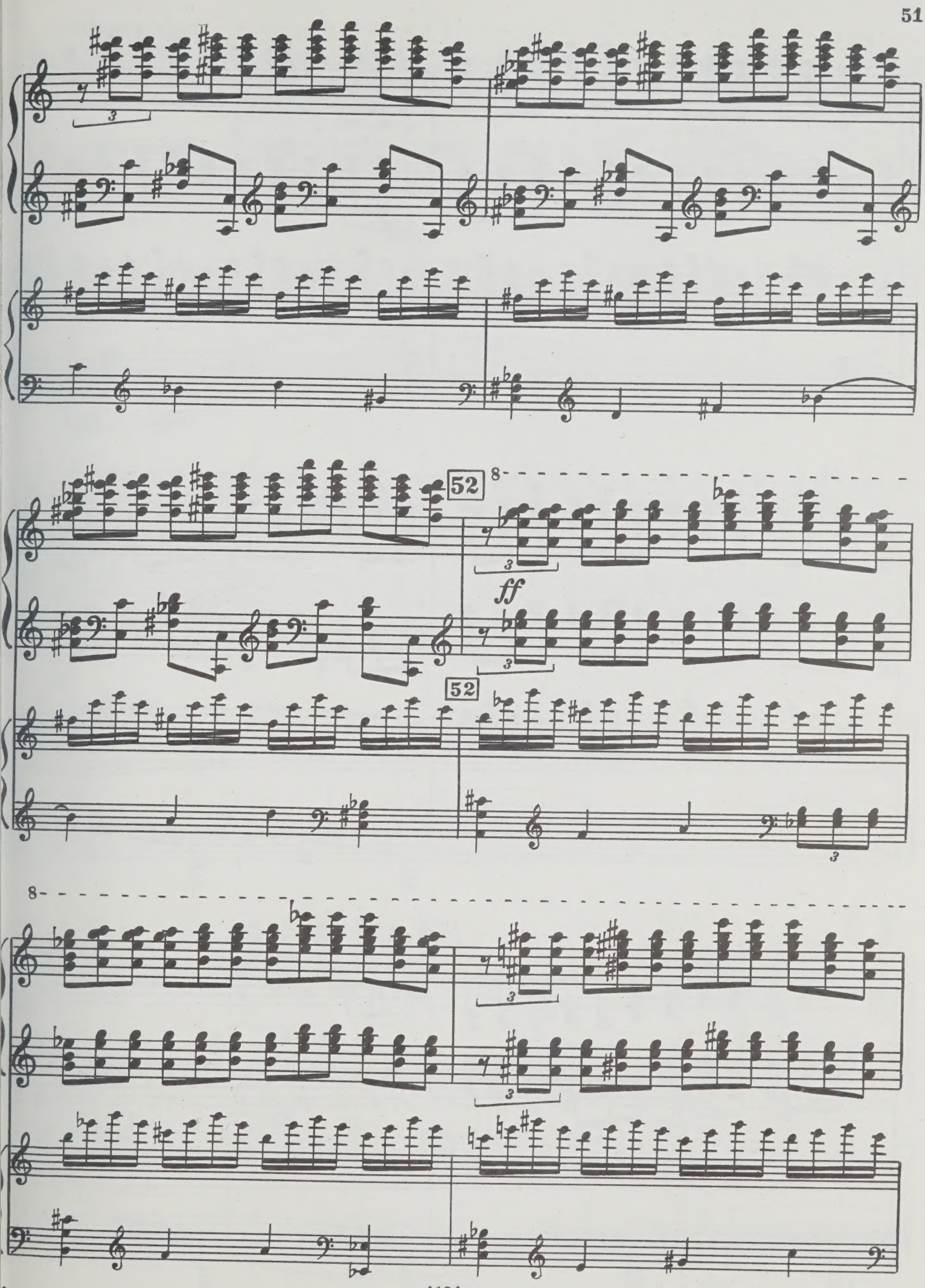
52
8
ff
52
8

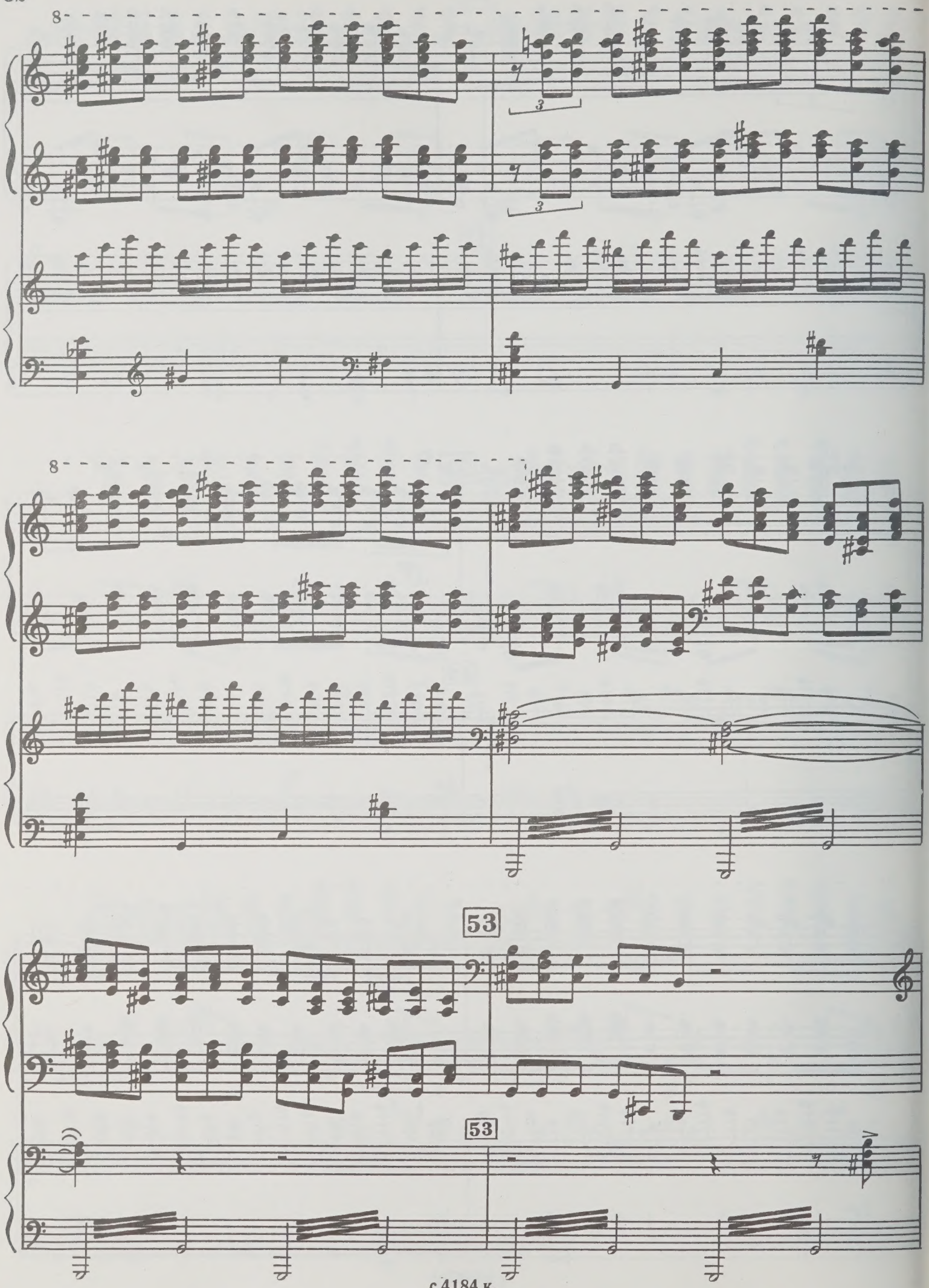
8
8
53
53

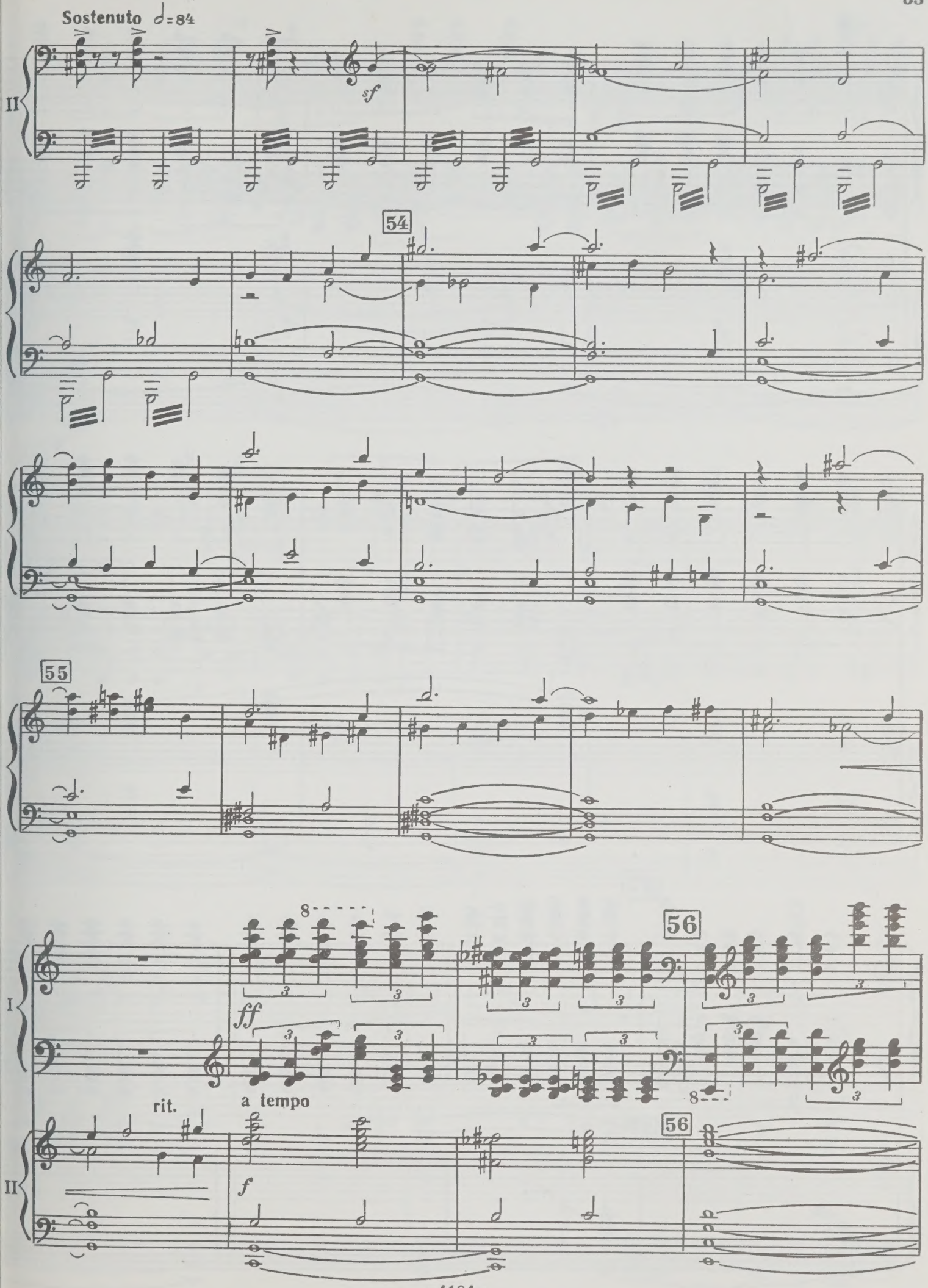
Sostenuto ♩=84
II
sf
54
55
56
I
ff
rit.
a tempo
f
II

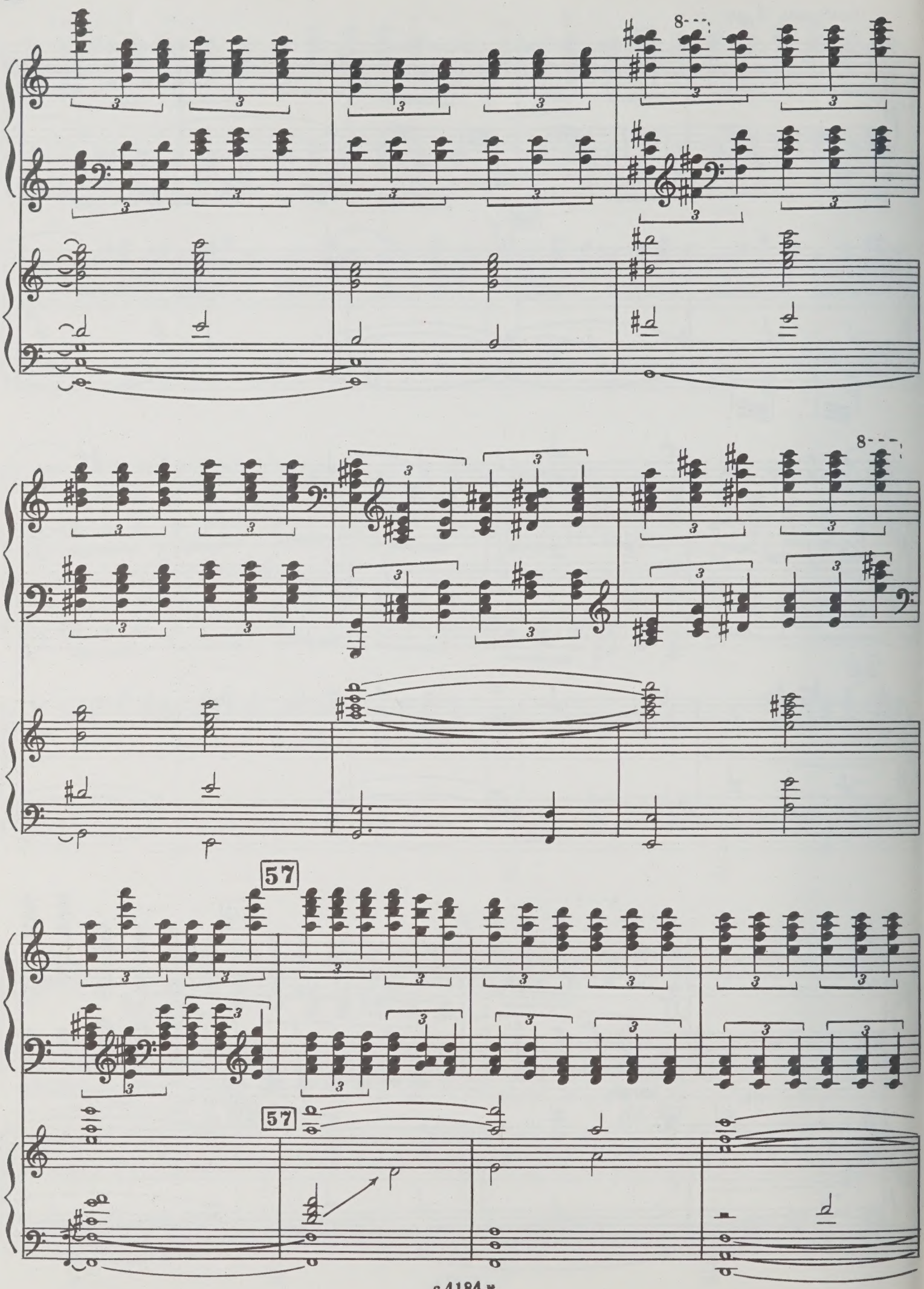
8
8
57
57

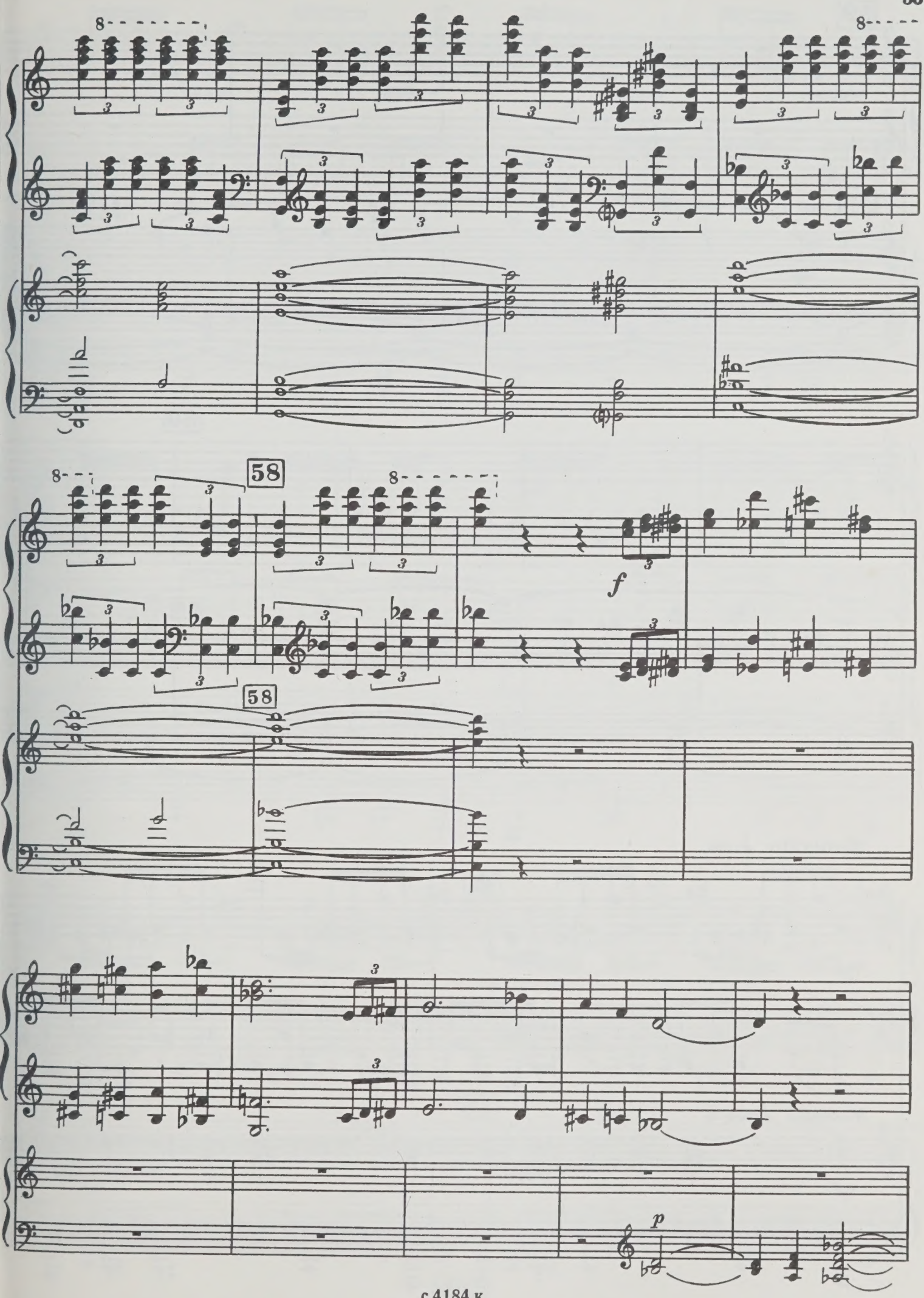
58
58
f
p

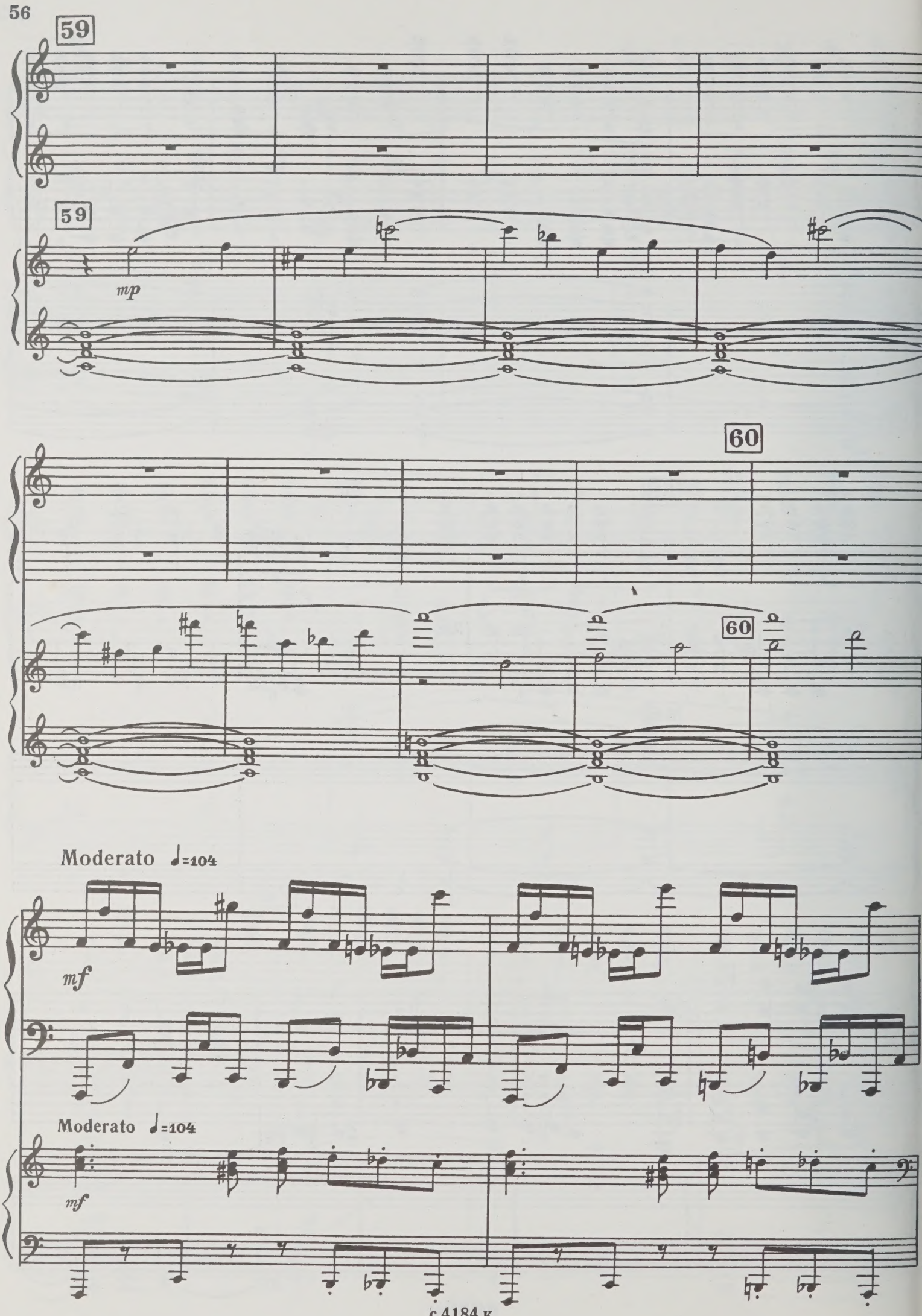
59
59
mp
60
60
Moderato ♩=104
mf
Moderato ♩=104
mf

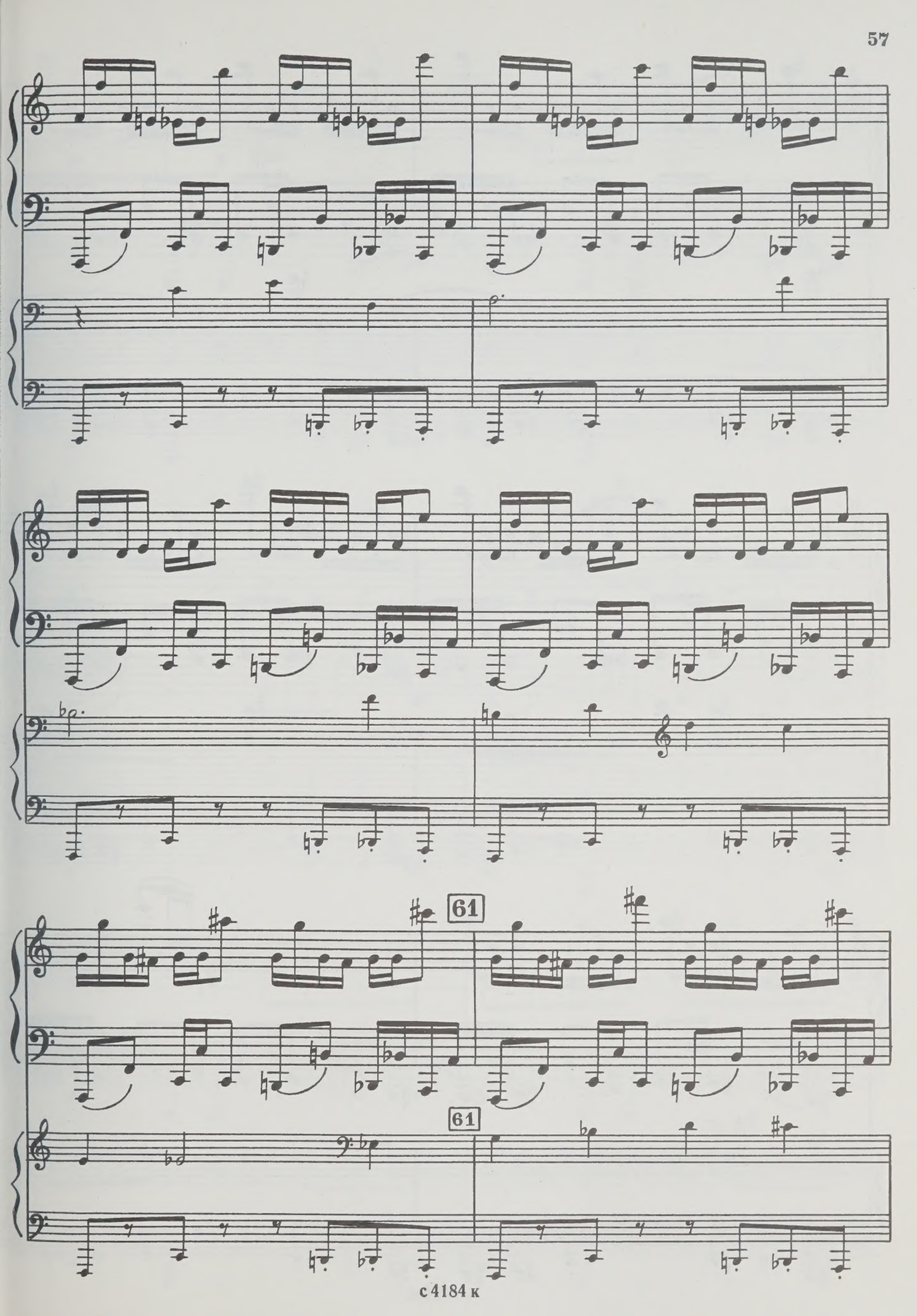
61
61

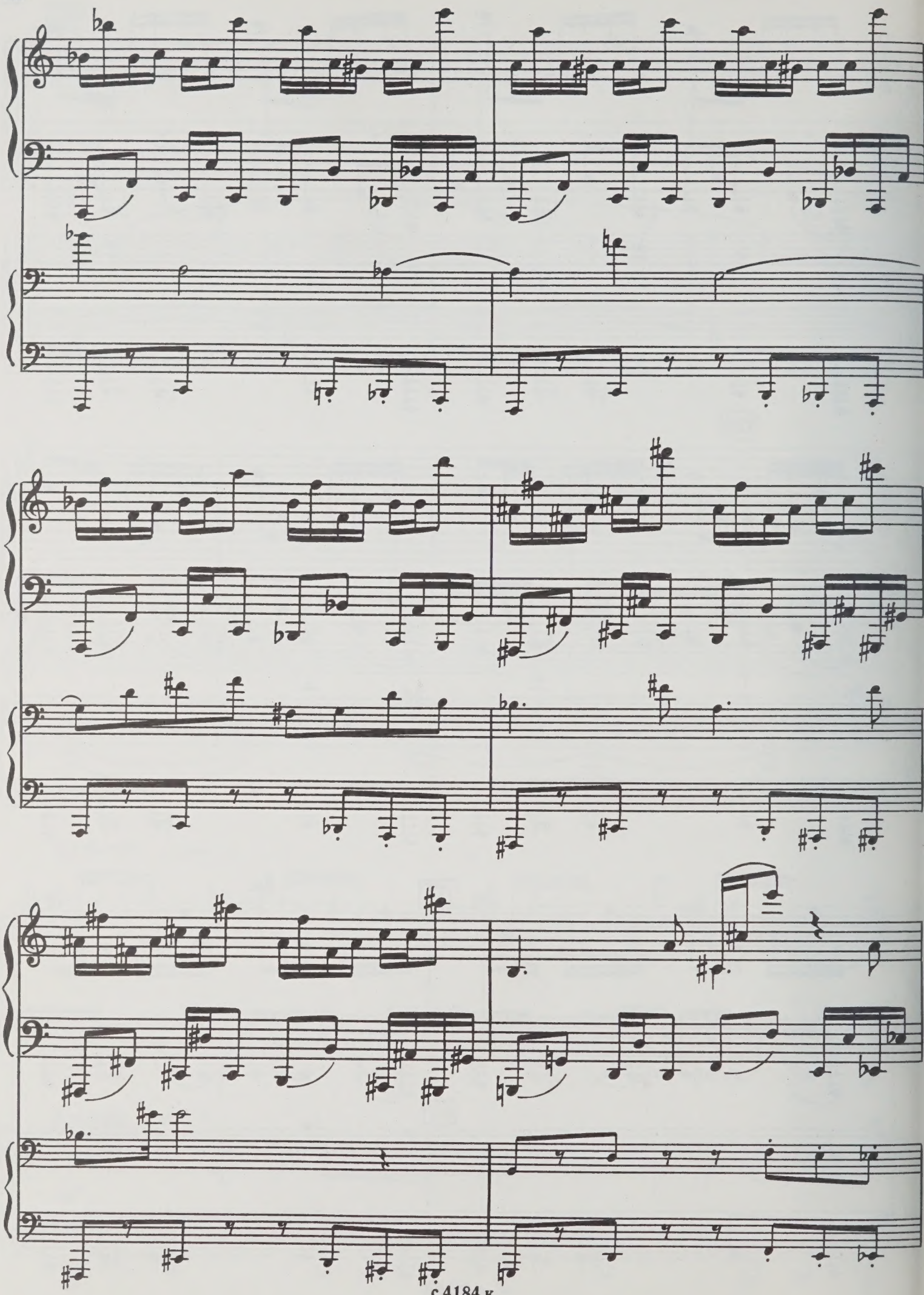

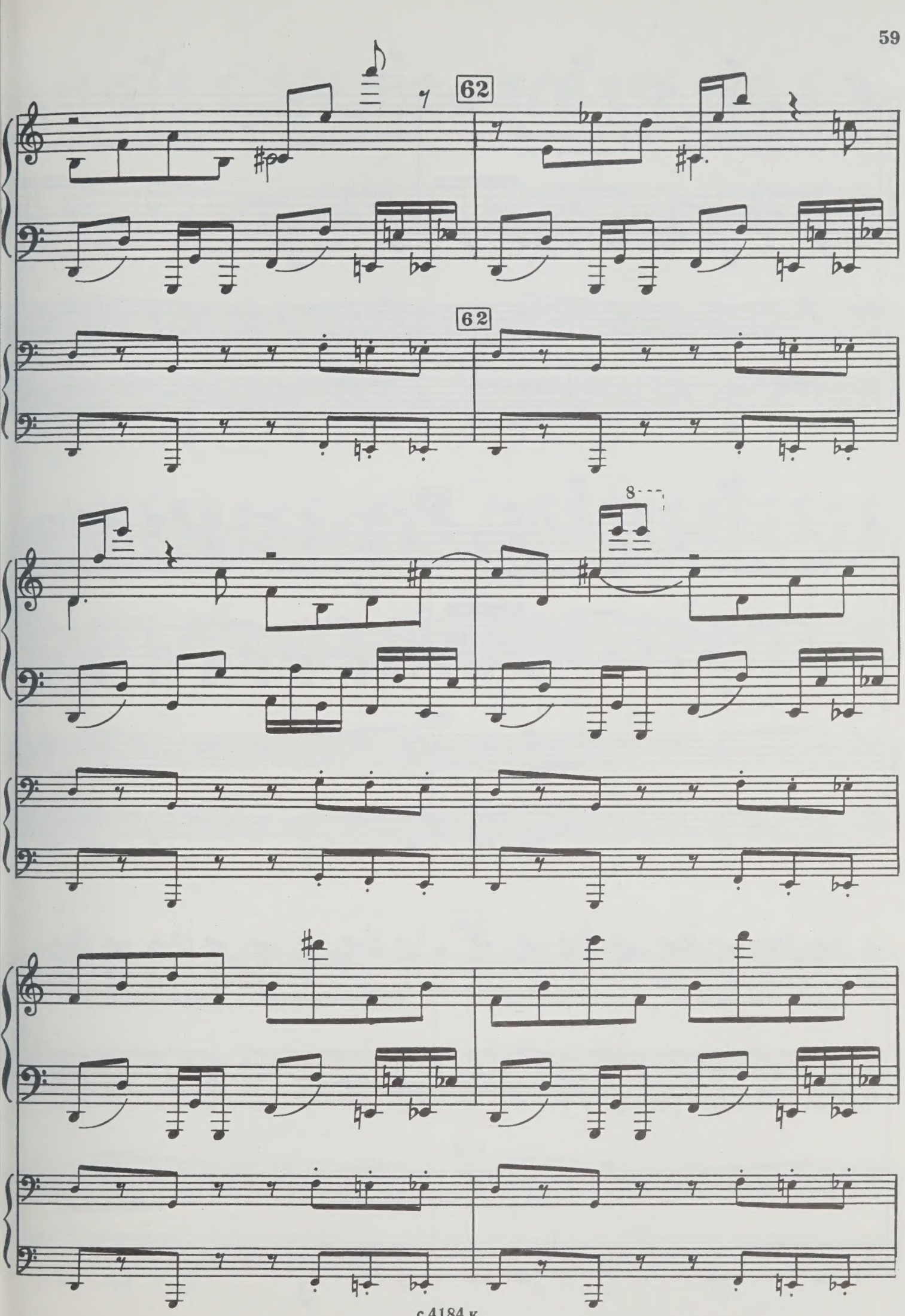
62
62
8

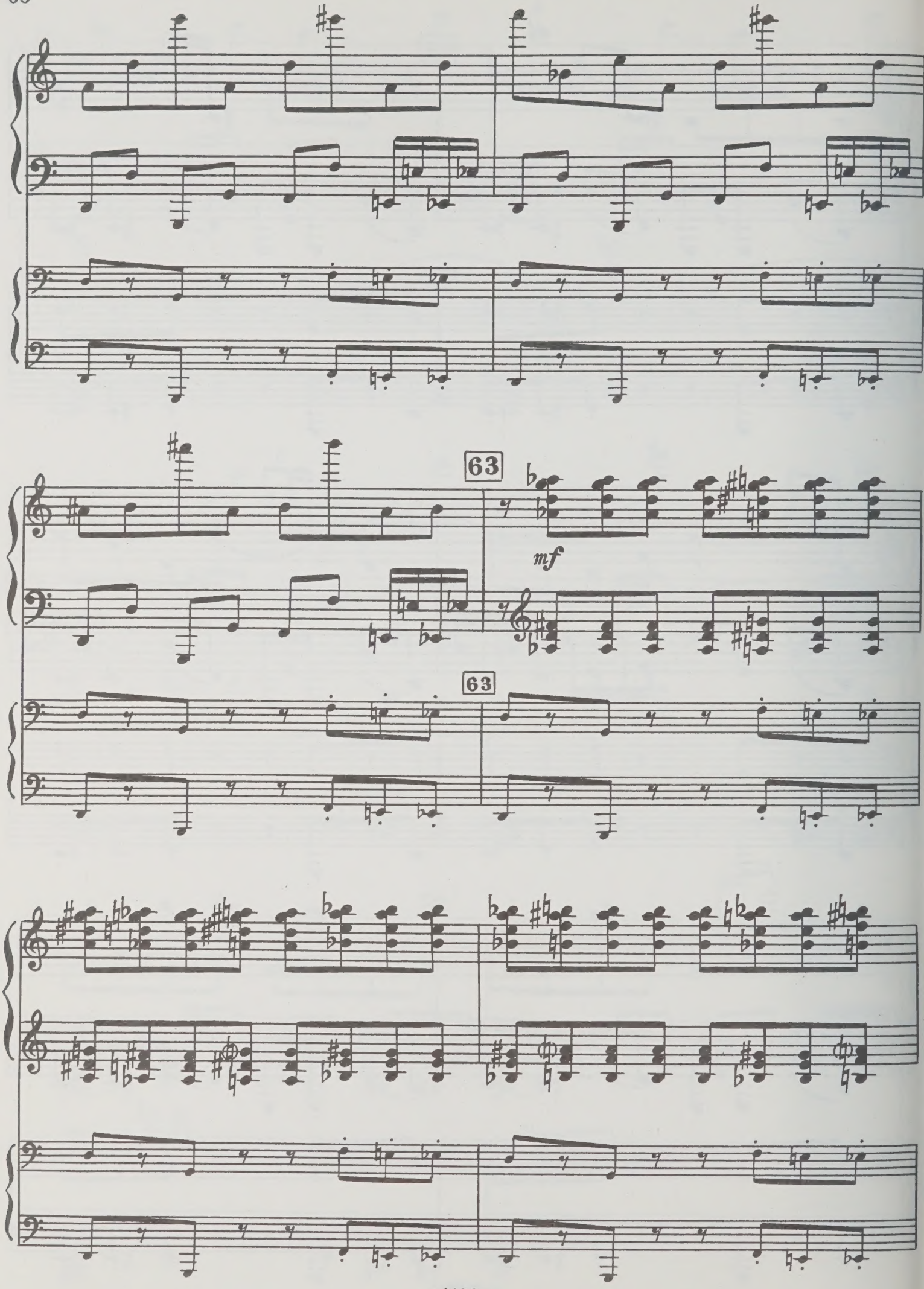
63
mf
63

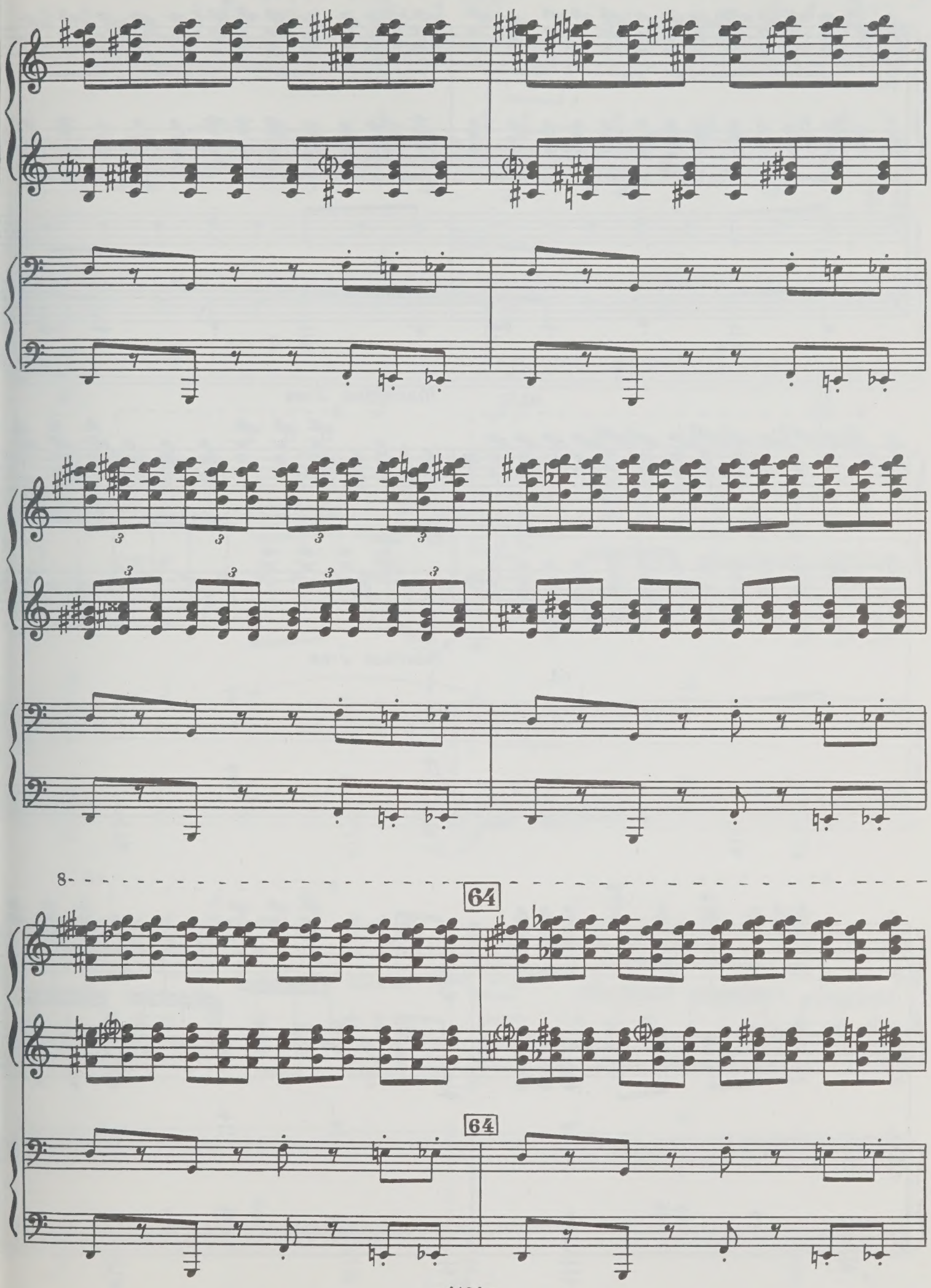
8
64
64

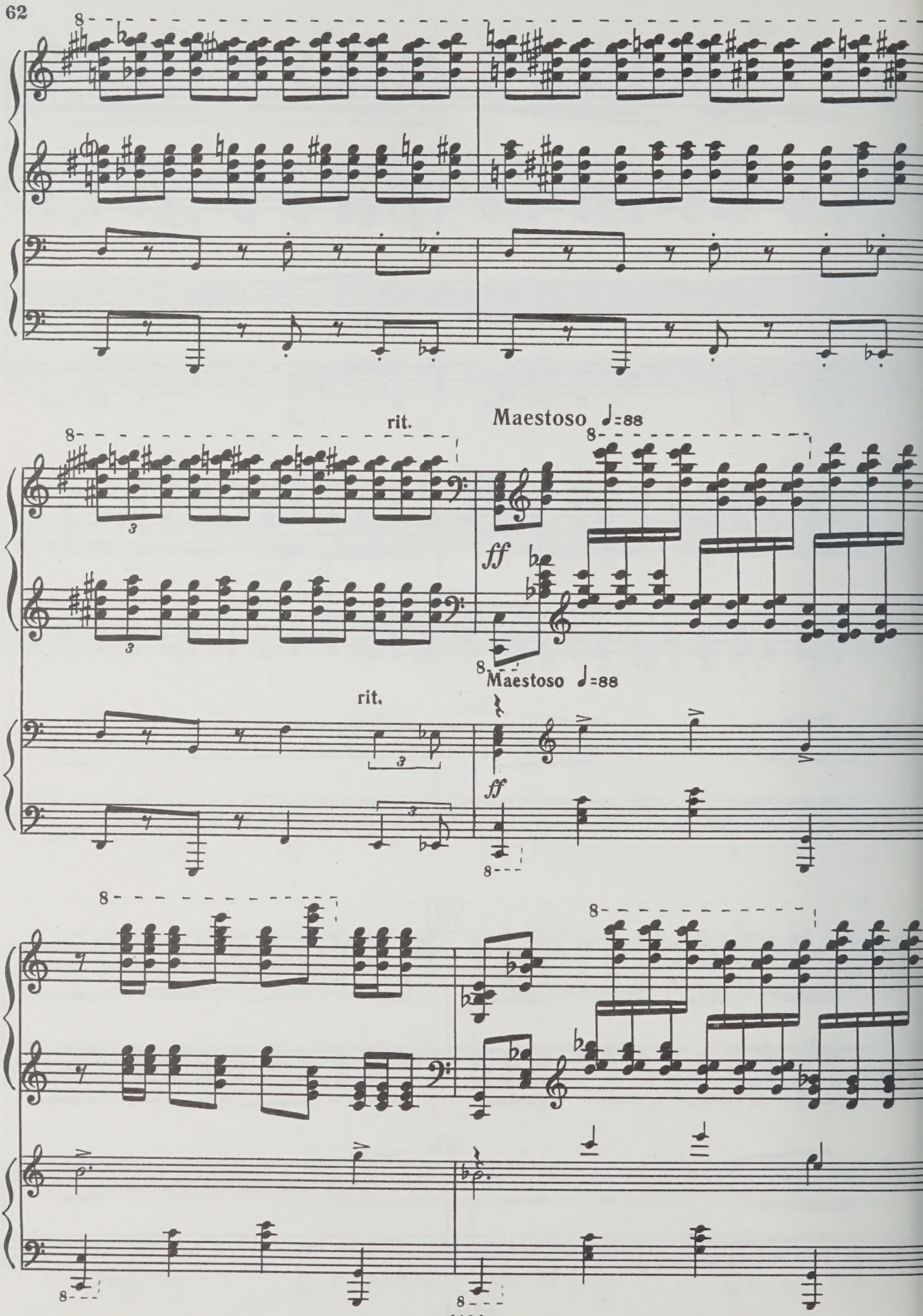
rit.
Maestoso ♩=88
ff
rit.
Maestoso ♩=88
ff

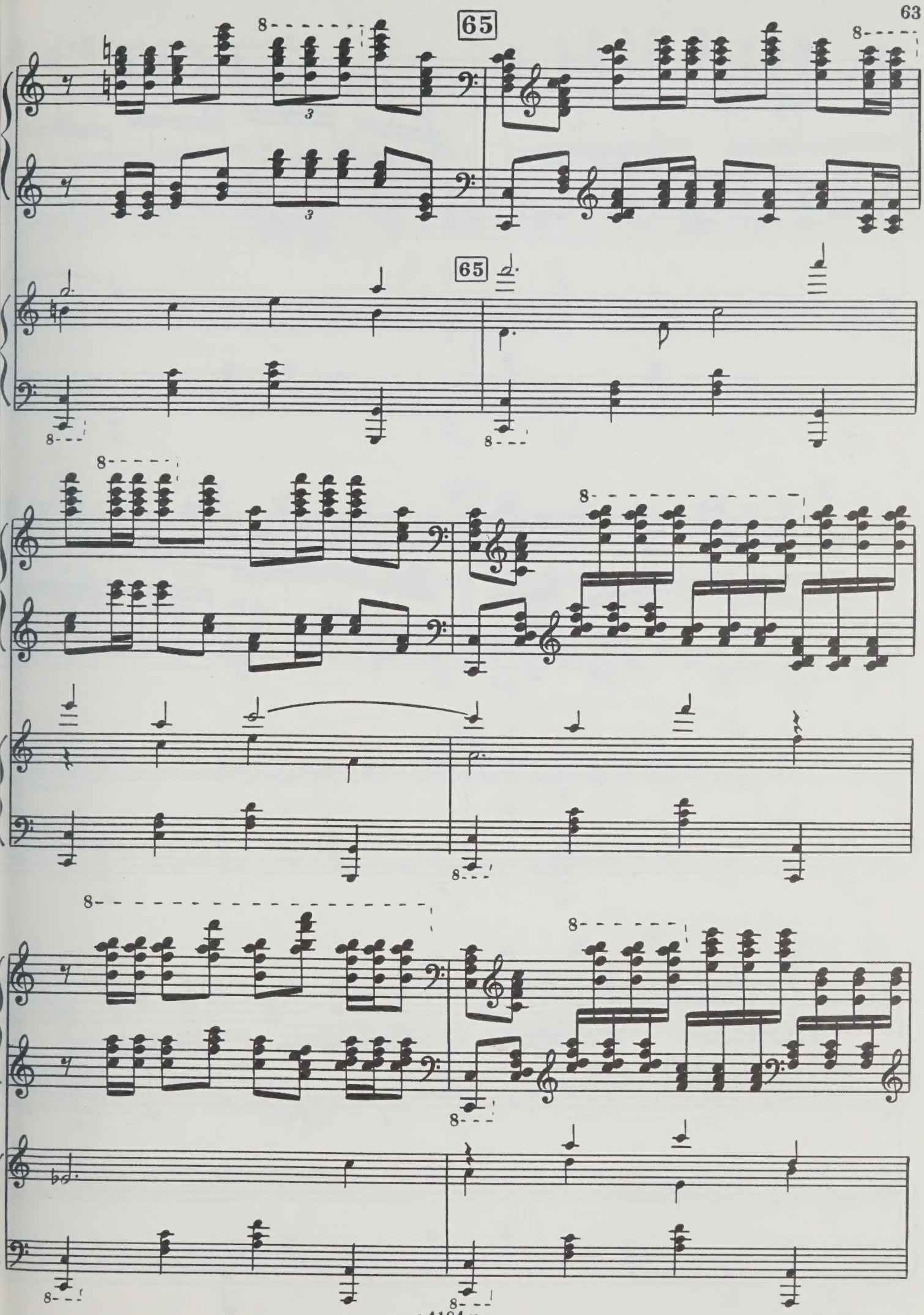
65
65

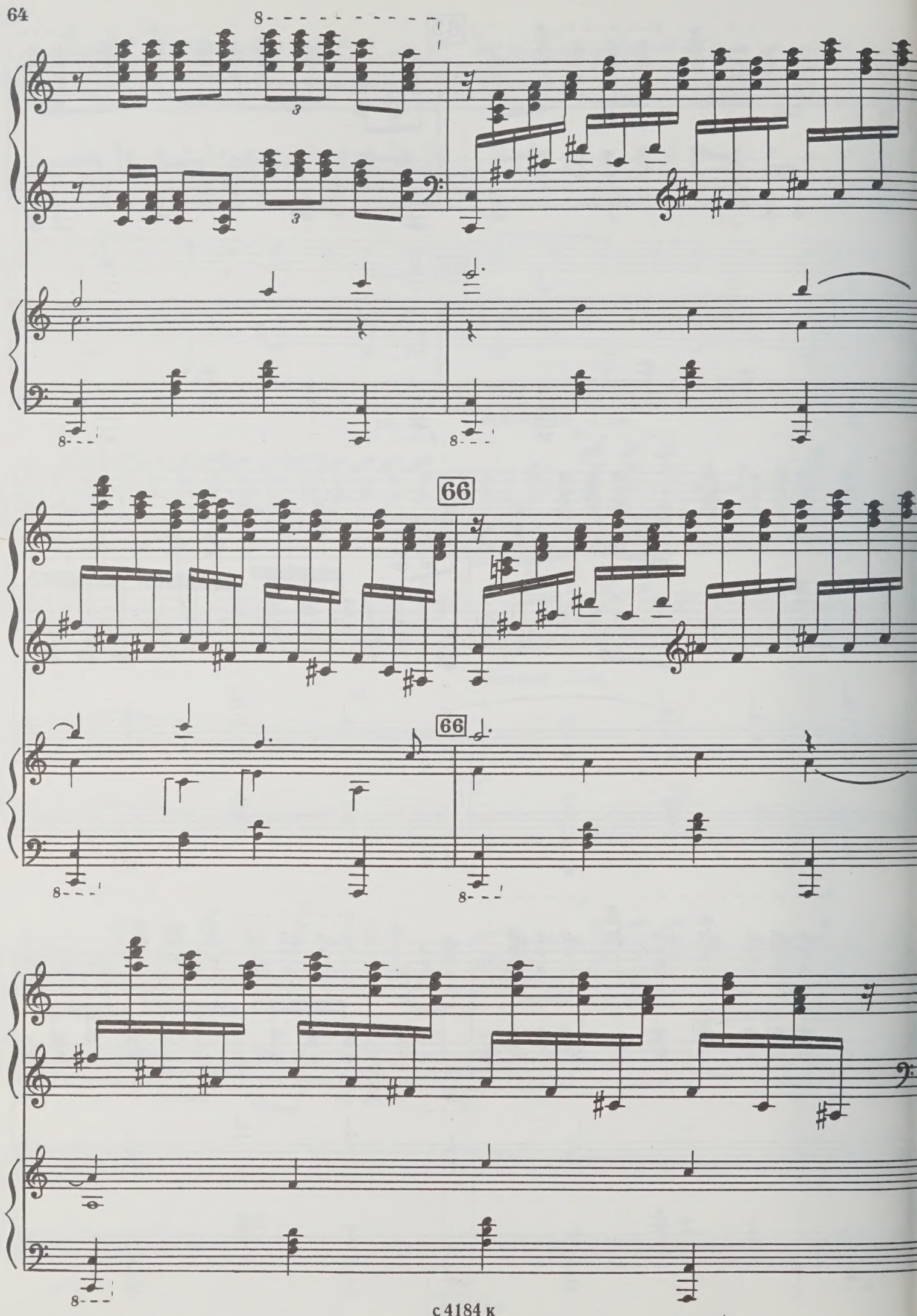
8
3
3
8
8
66
66
8
8
8

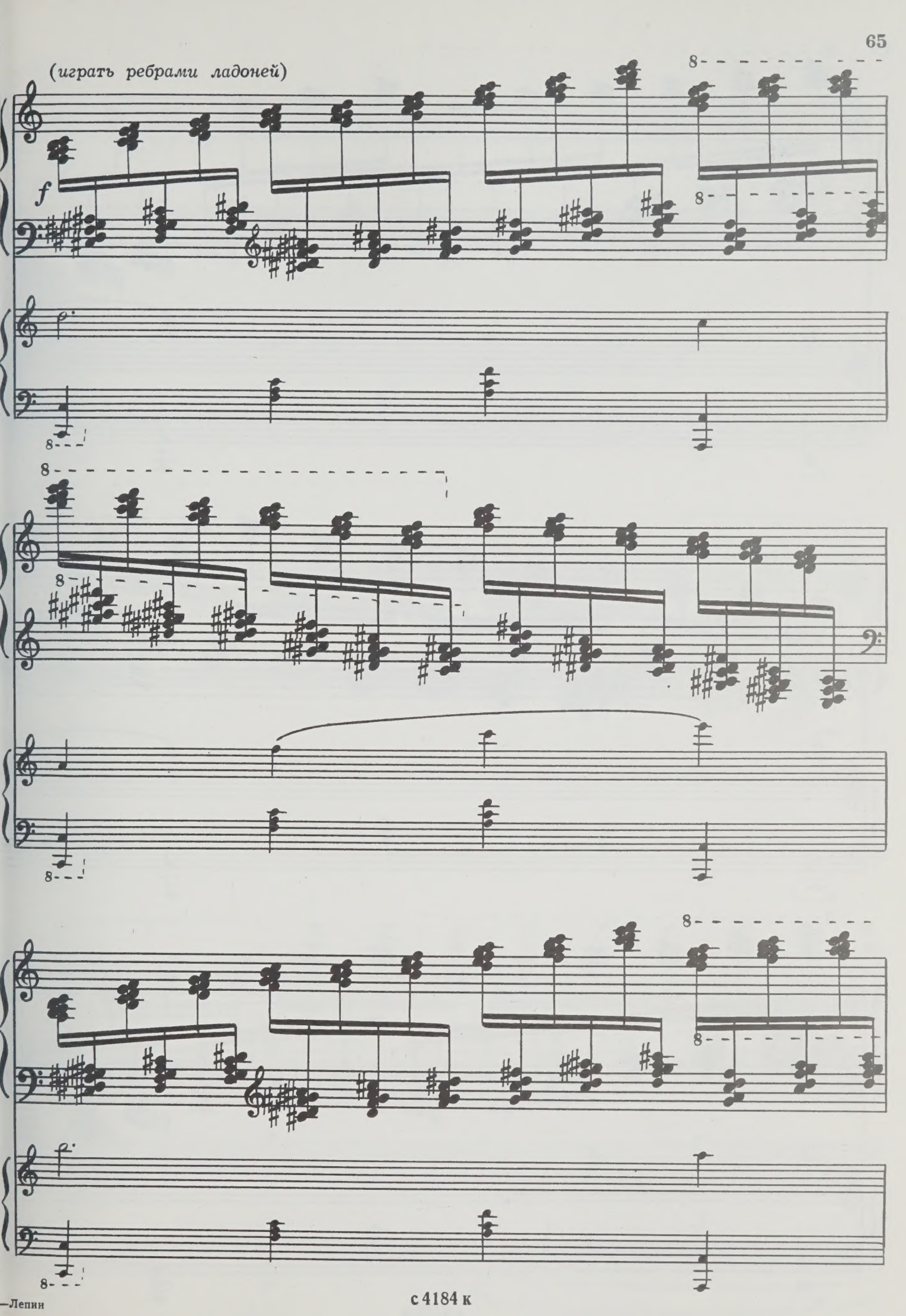
(играть ребрами ладоней)
f

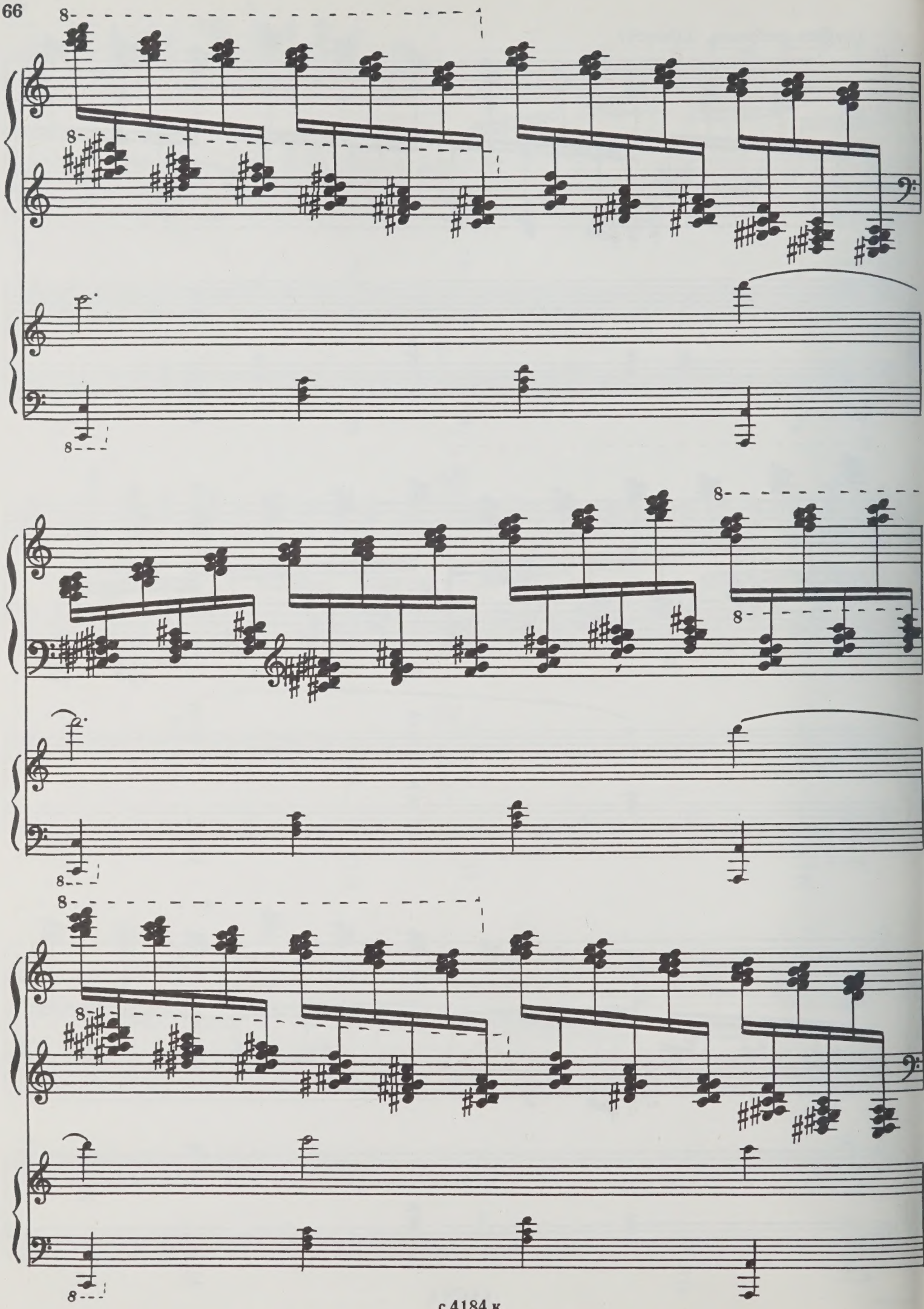

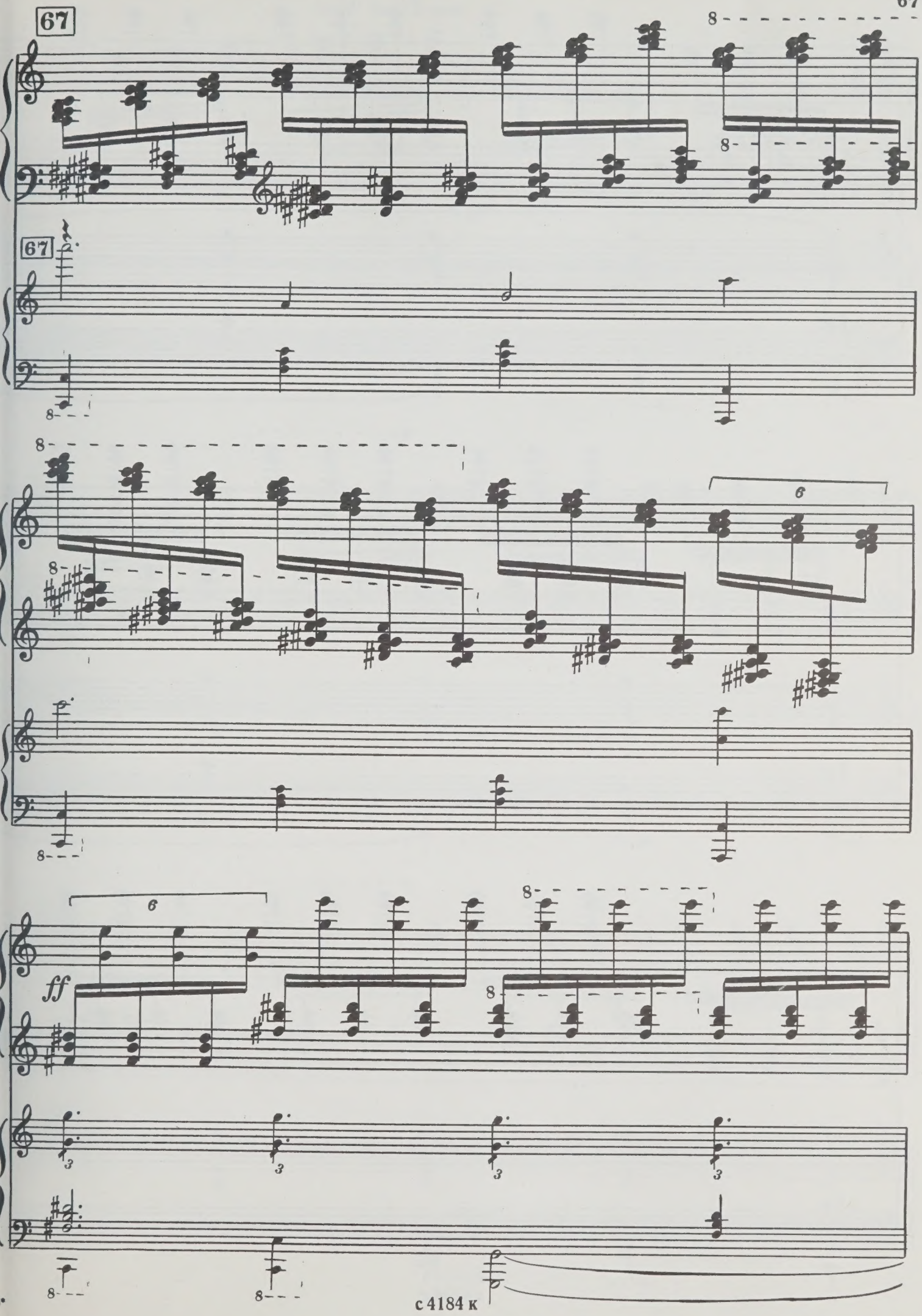
67
67
8
6
ff
3

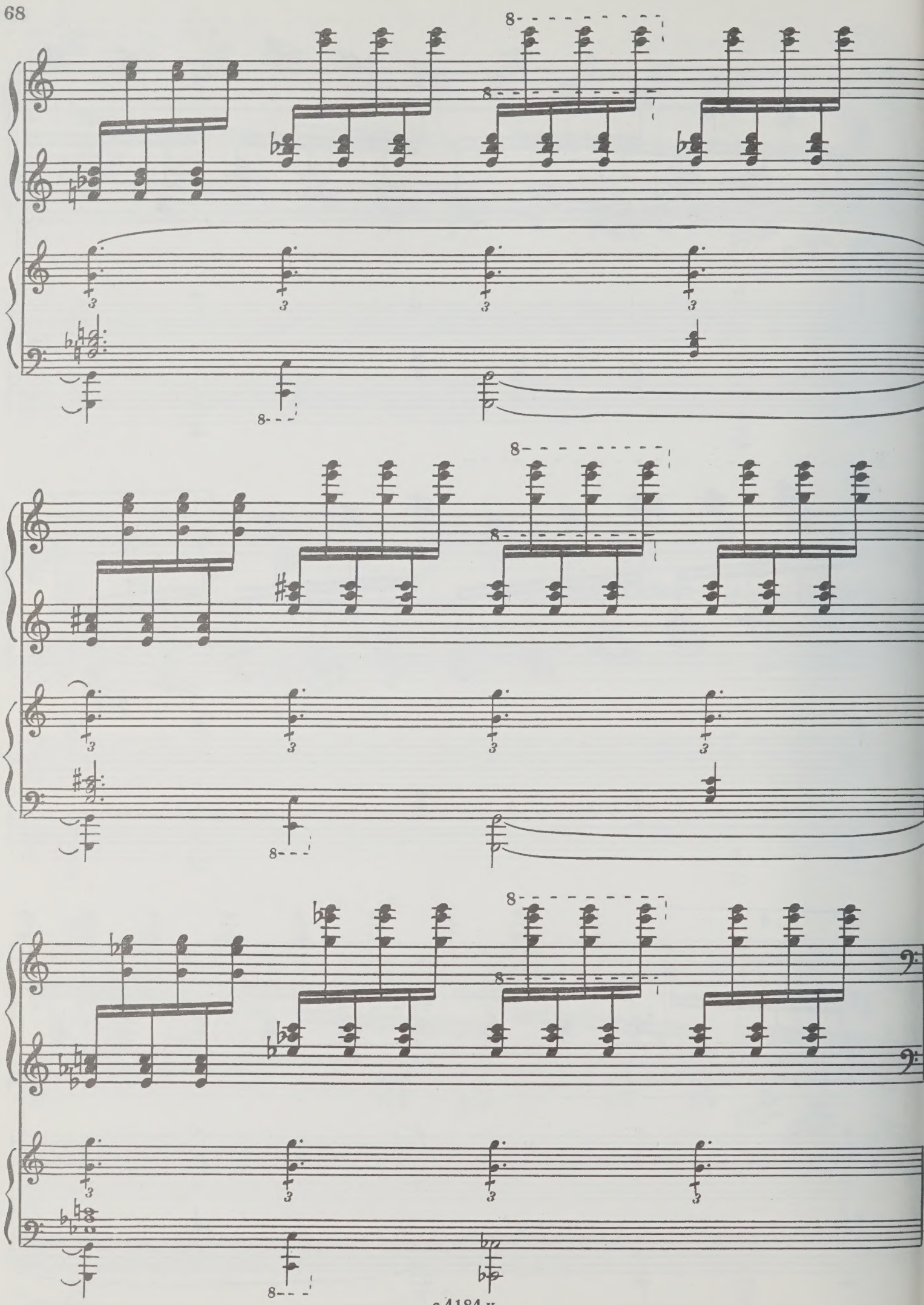

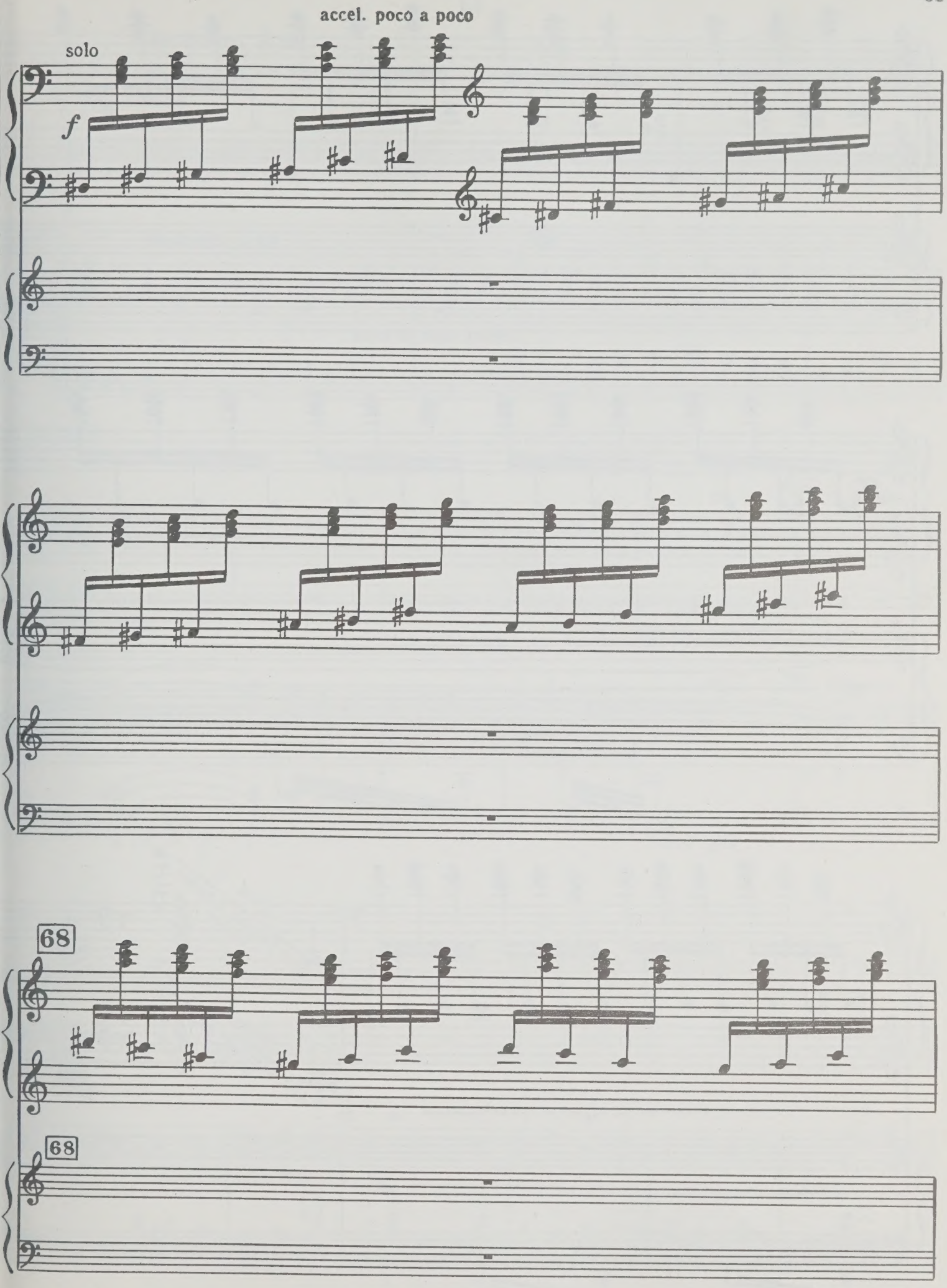
accel. poco a poco
solo
f
68
68

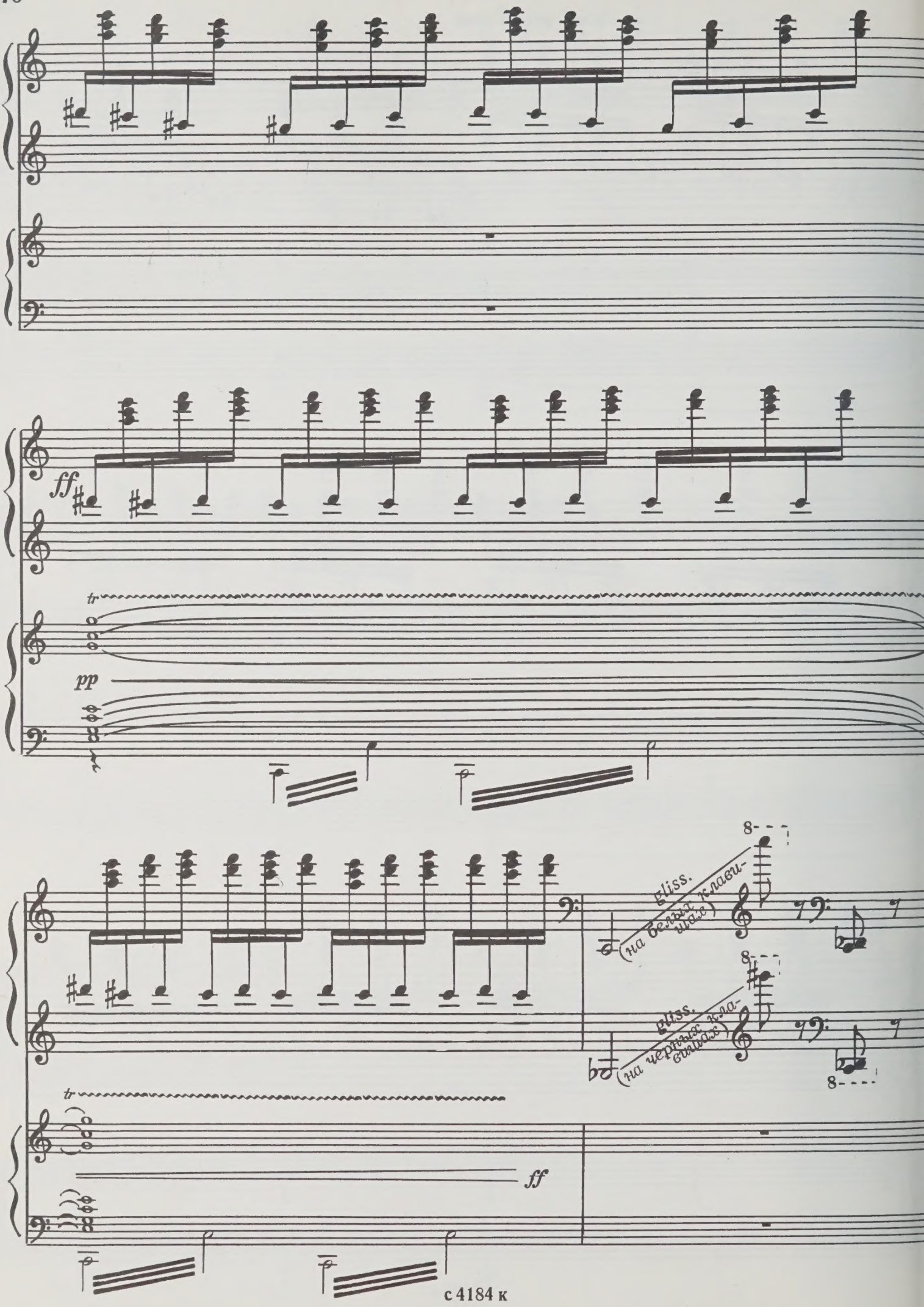
ff
tr
pp
gliss.
(на белых клави-
ше)
gliss.
(на черных кла-
виш)
tr
ff

II

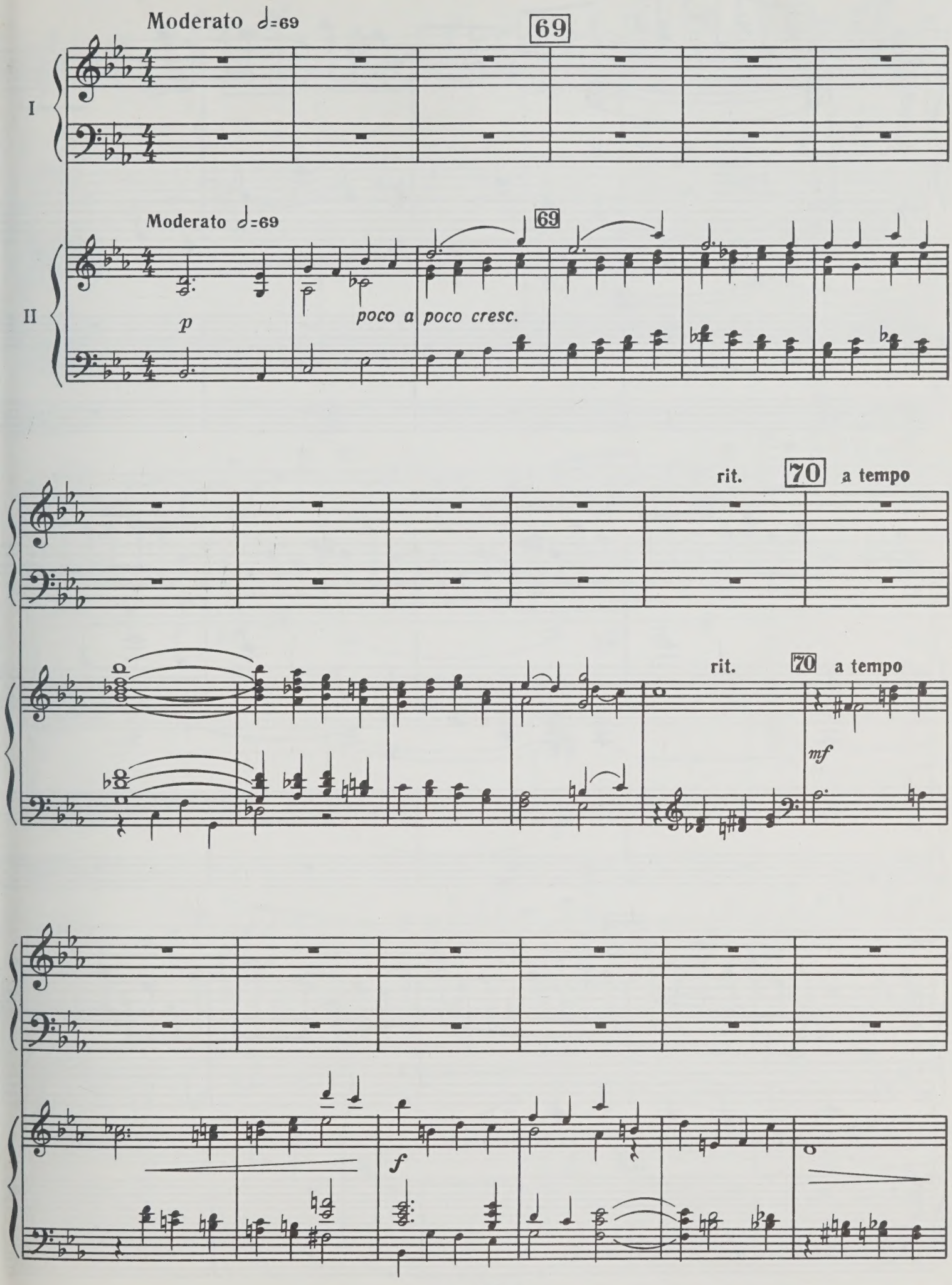
Moderato ♩=69
69
I
Moderato ♩=69
69
II
p
poco a poco cresc.
rit.
70
a tempo
rit.
70
a tempo
mf
f

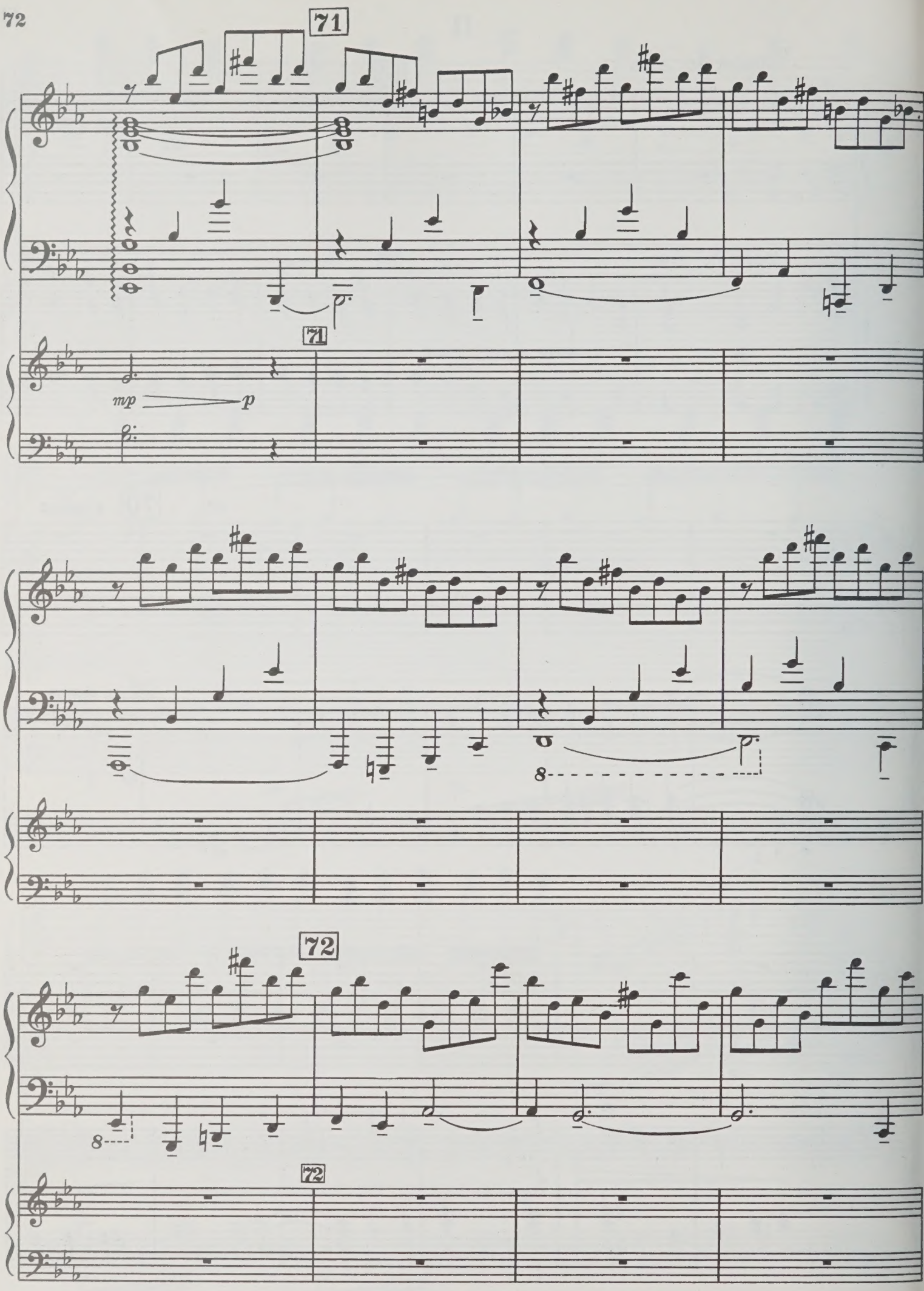
71
71
mp
p
8
72
8
72

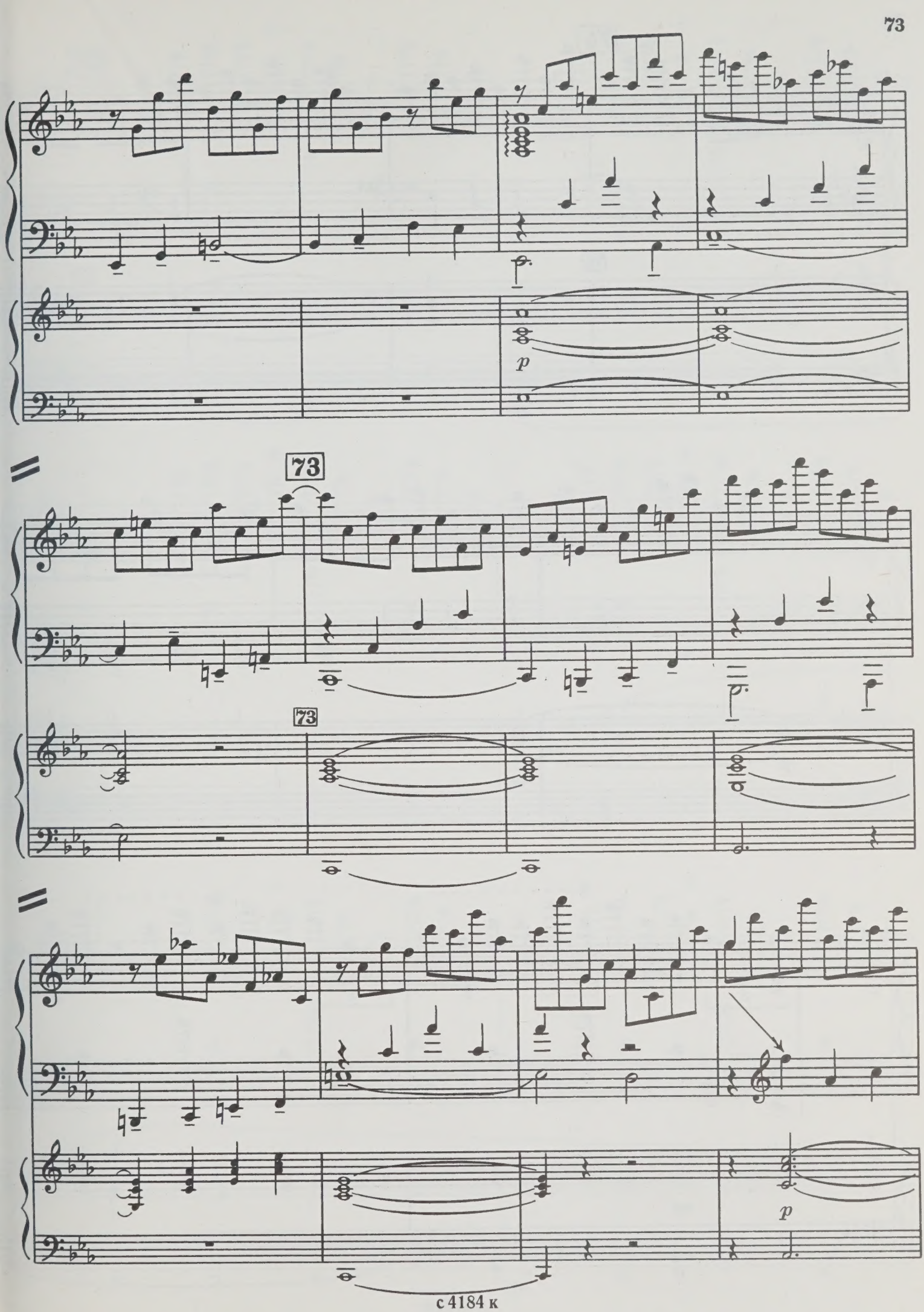
73
73
p
p

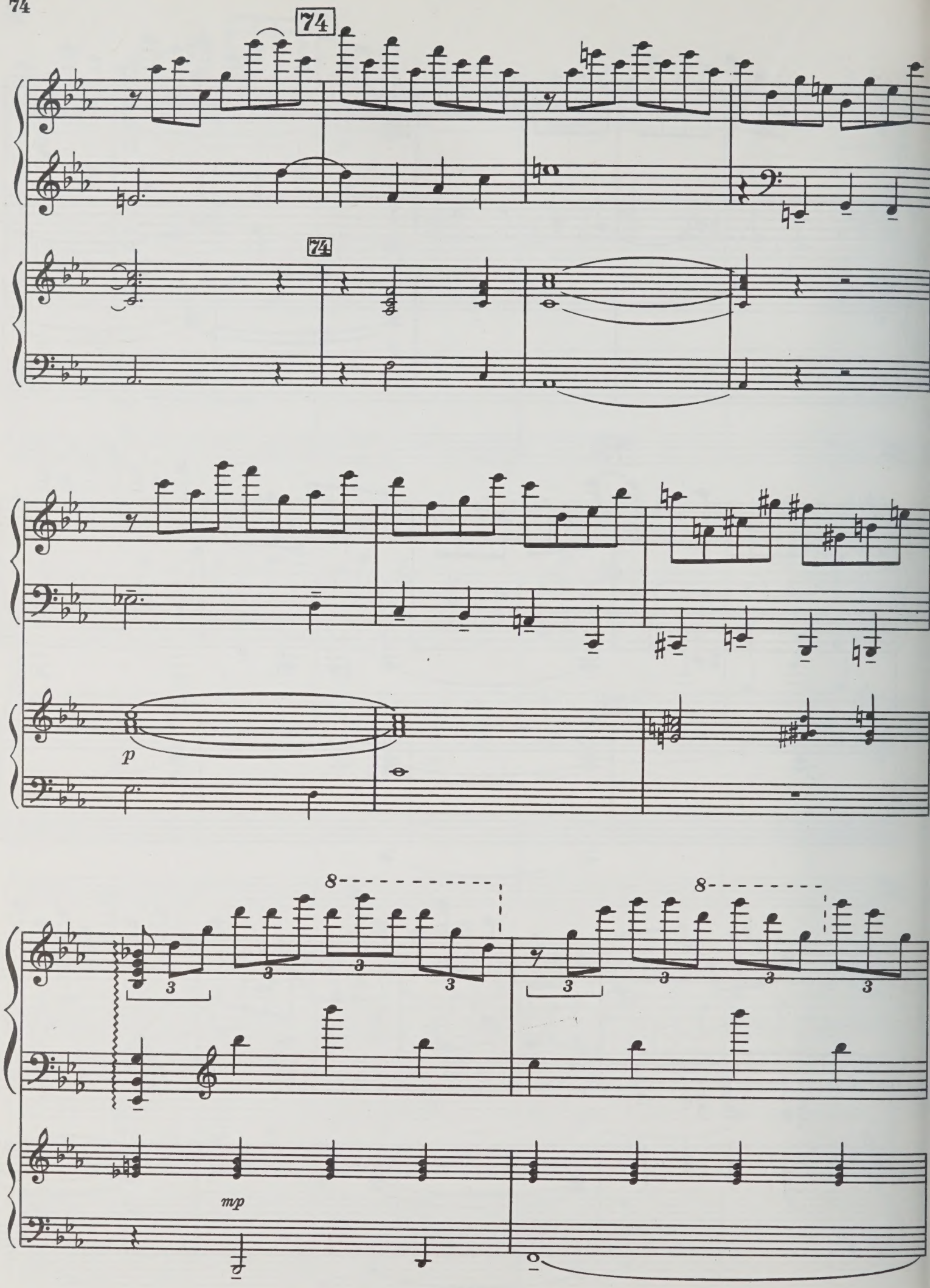
74
74
p
8
3
mp

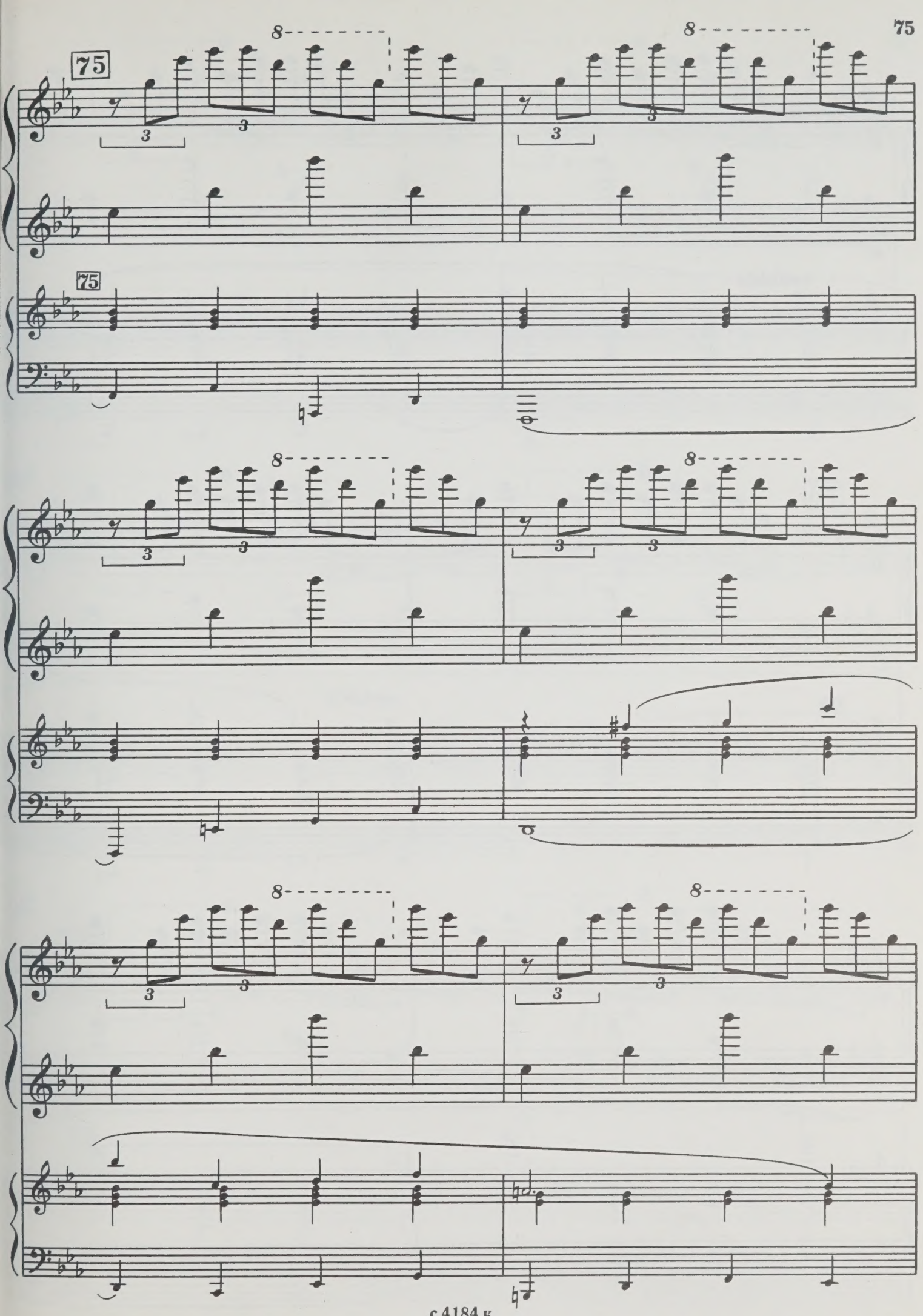
75
8
3
75

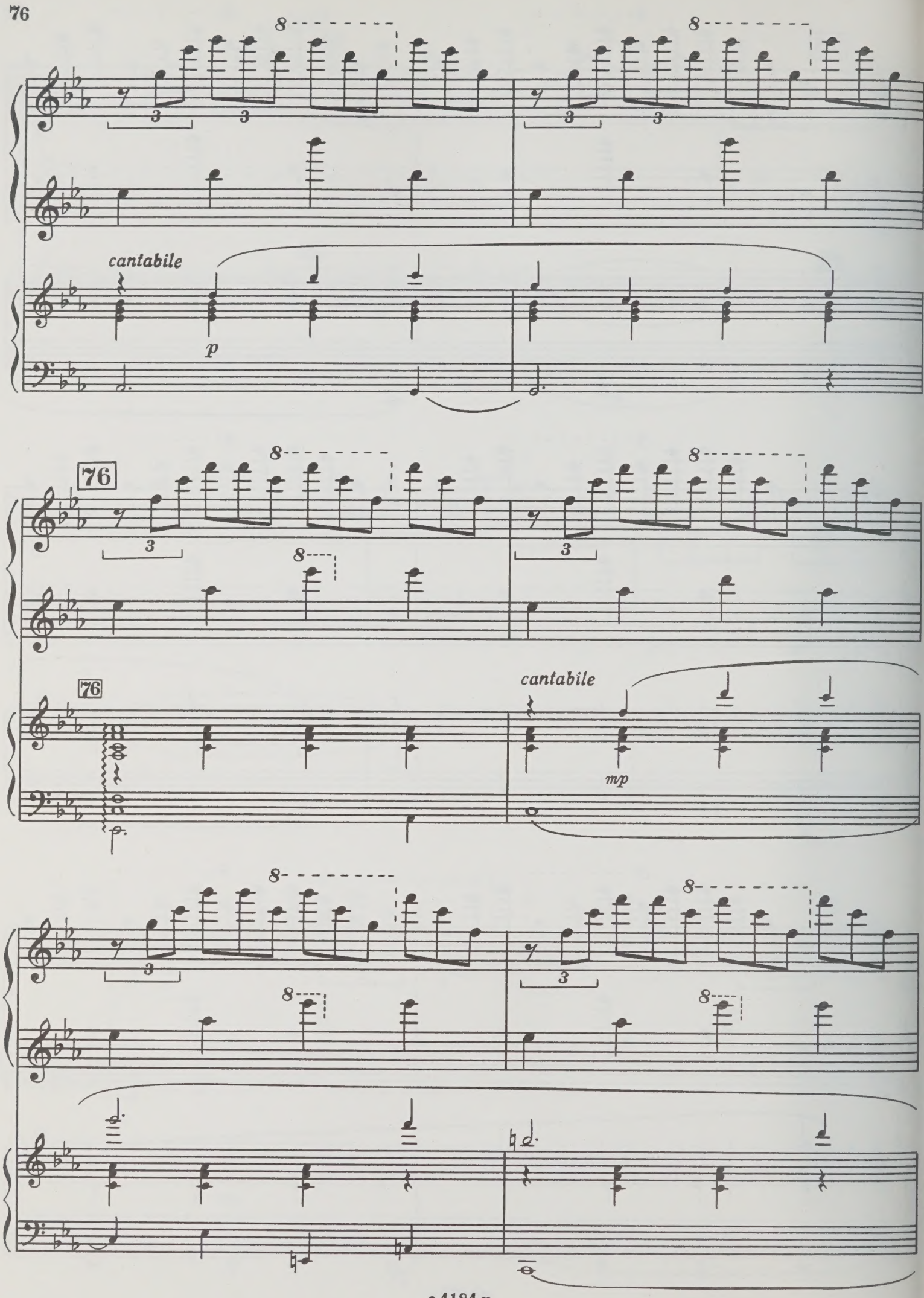
cantabile
p
76
76
cantabile
mp

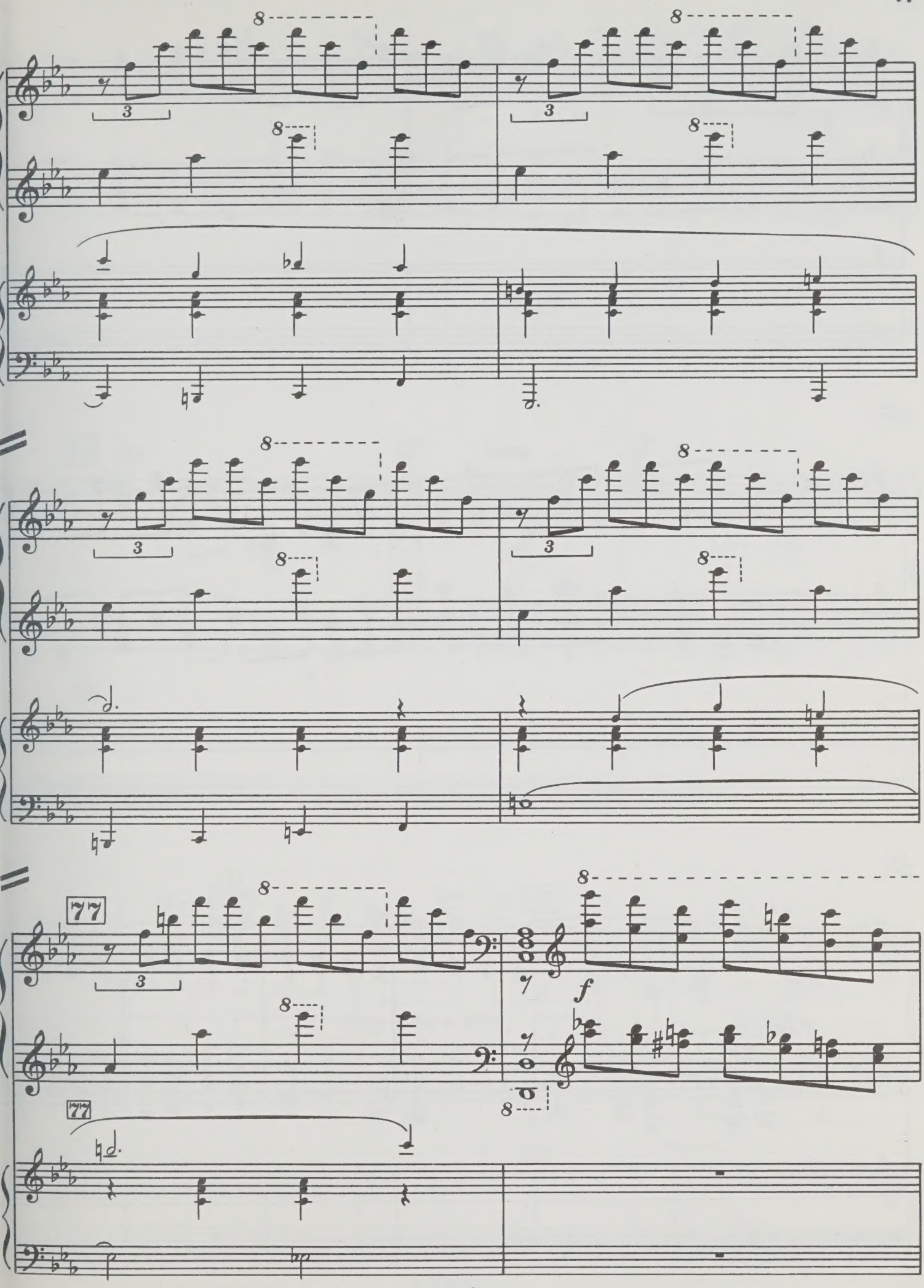
77
f

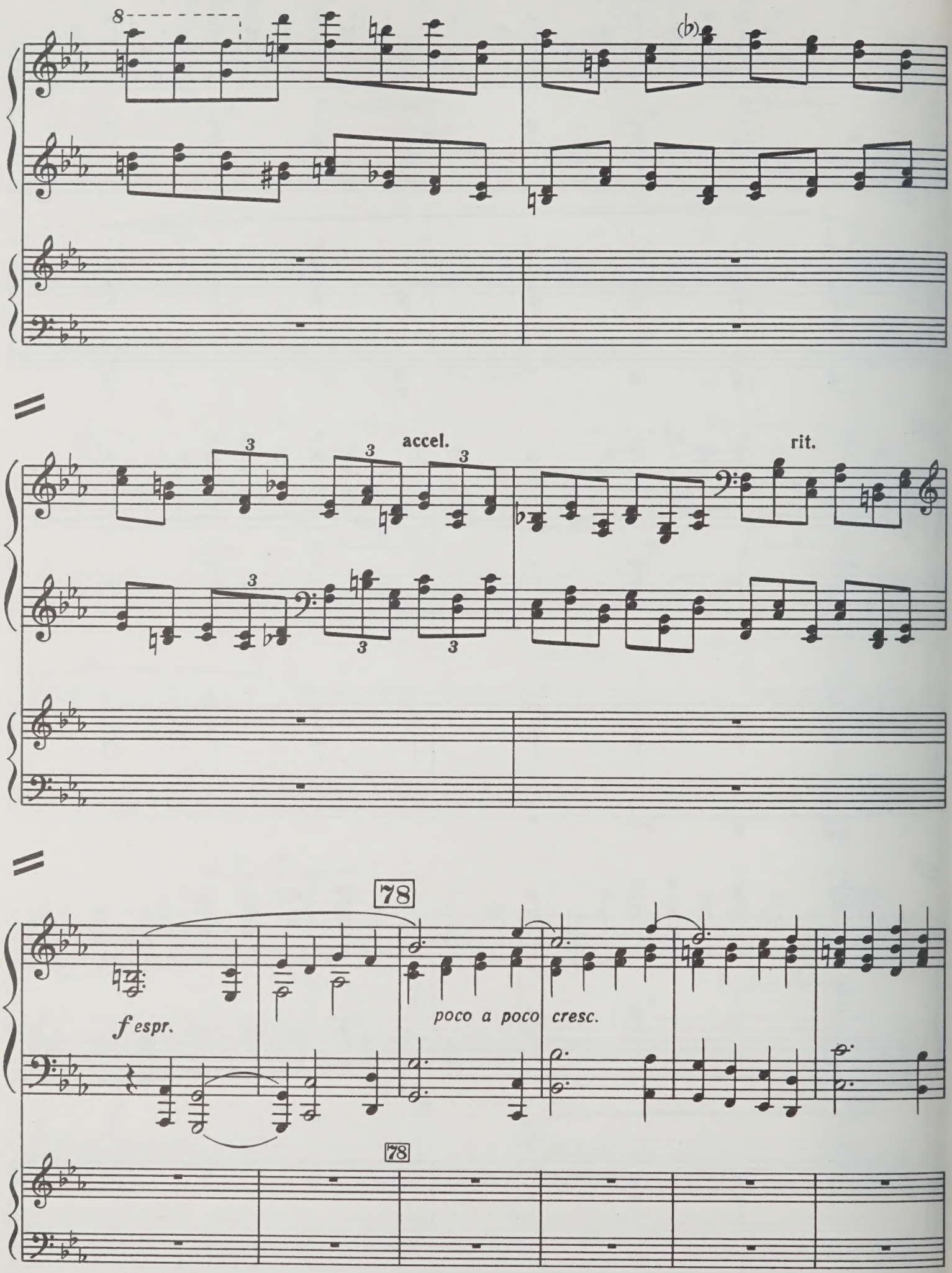
8
(b)
accel.
rit.
78
f espr.
poco a poco cresc.
78

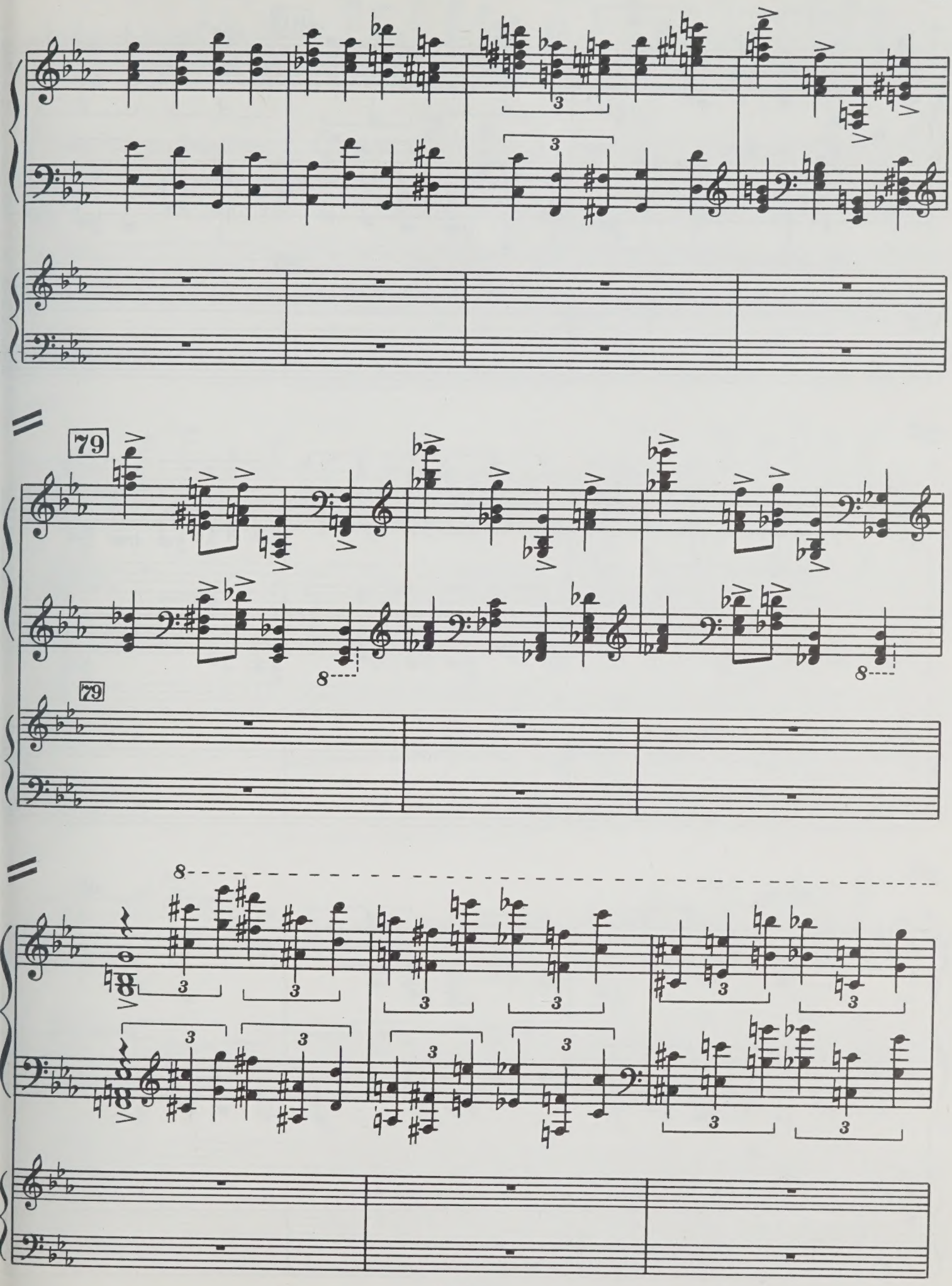
79
79
8
8
8
3

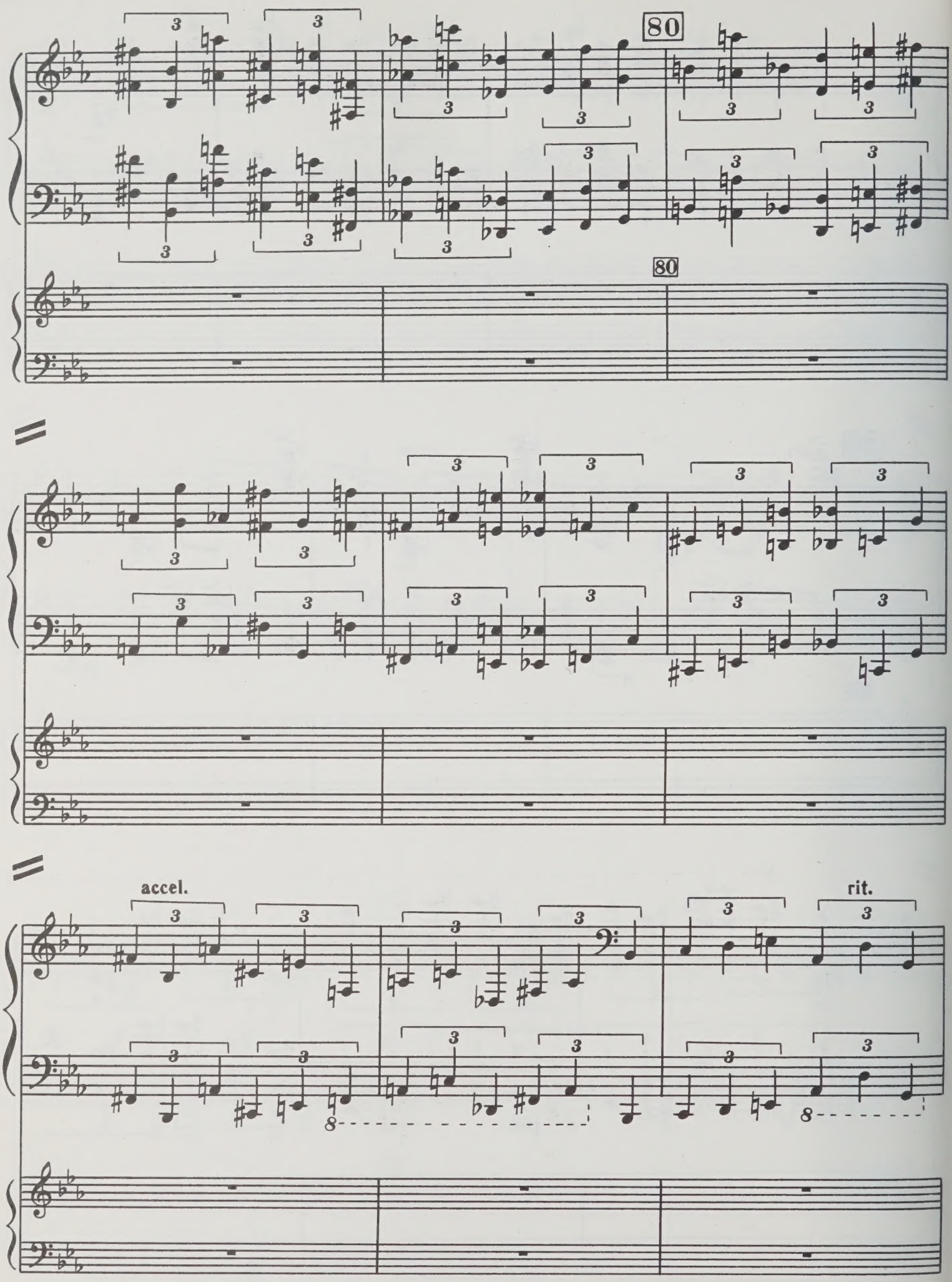
80
80
accel.
rit.

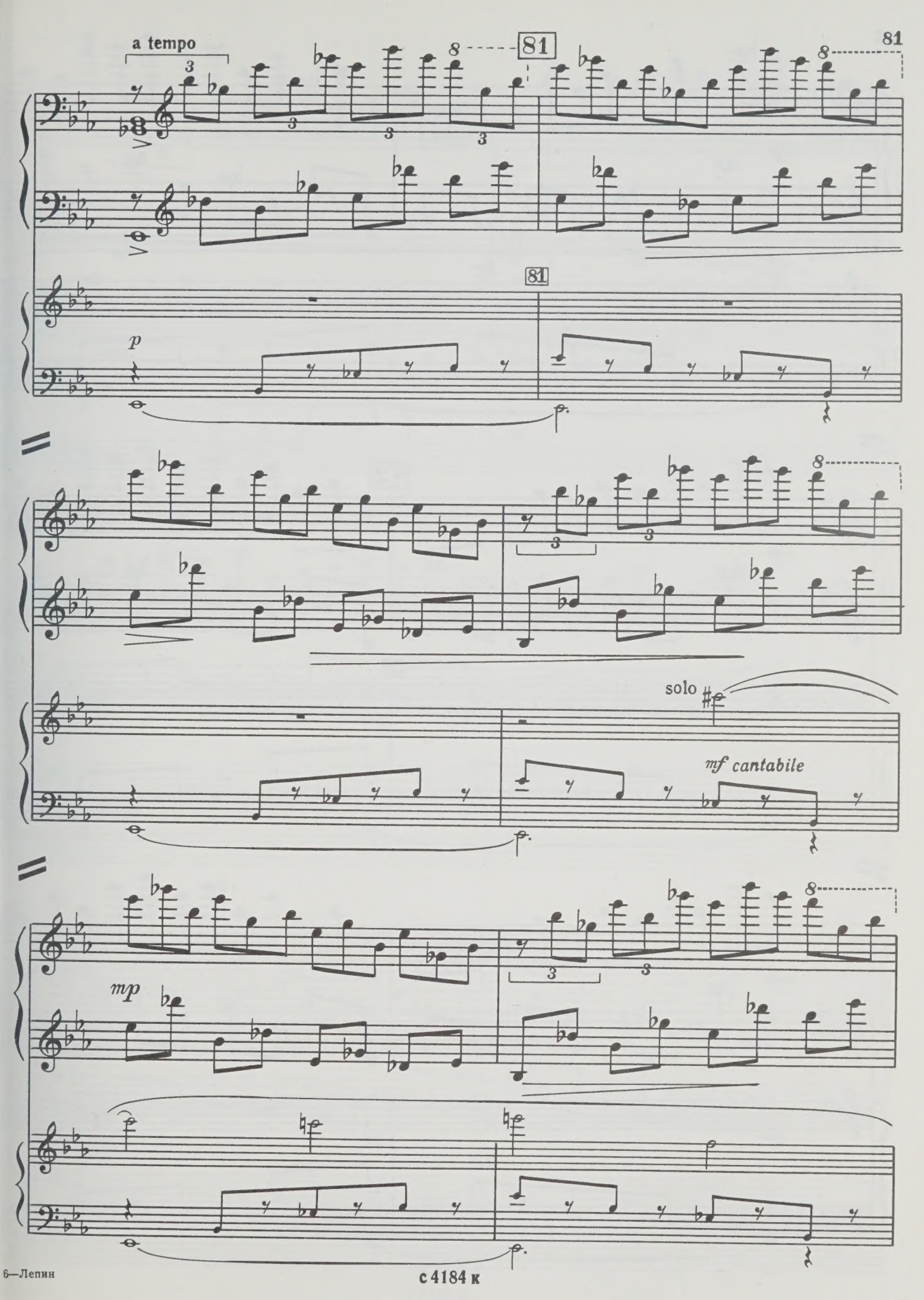
a tempo
81
81
p
solo
mf cantabile
mp

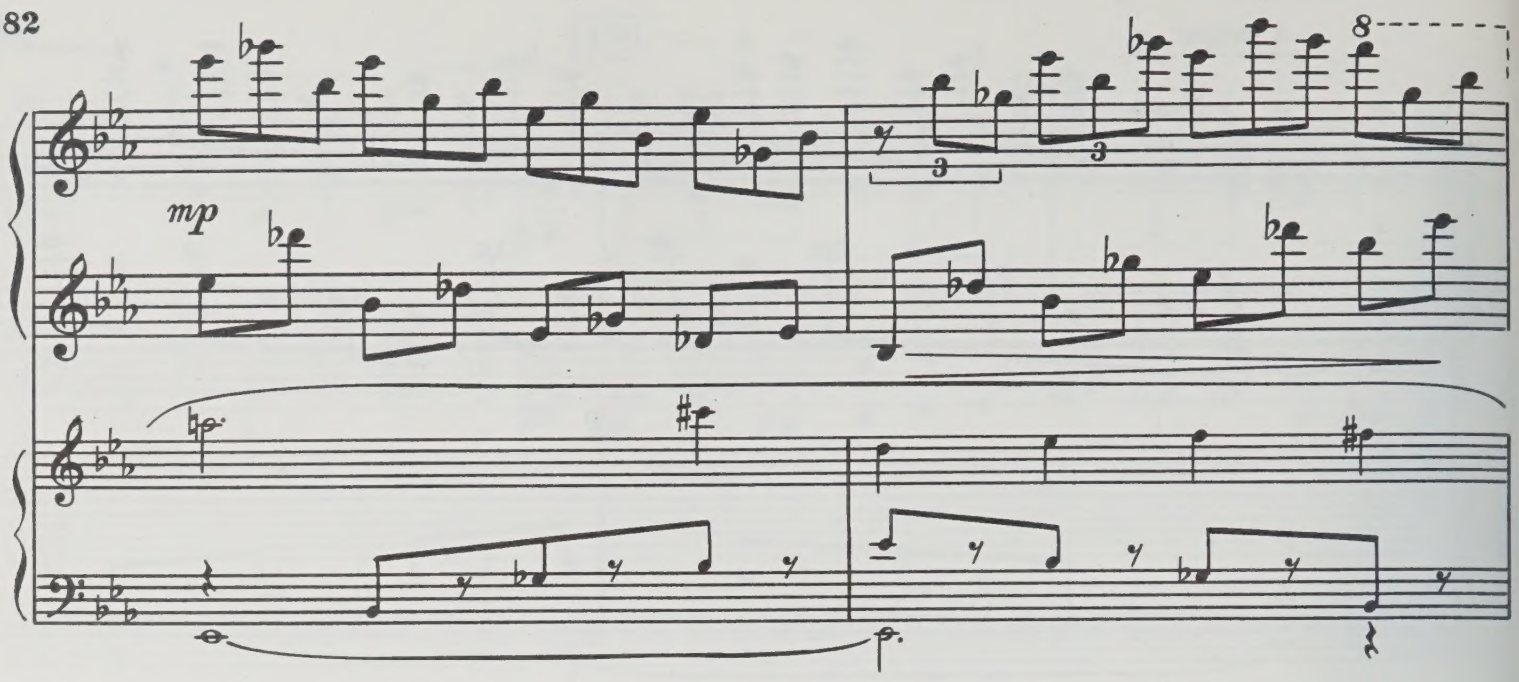
mp
8
3
3

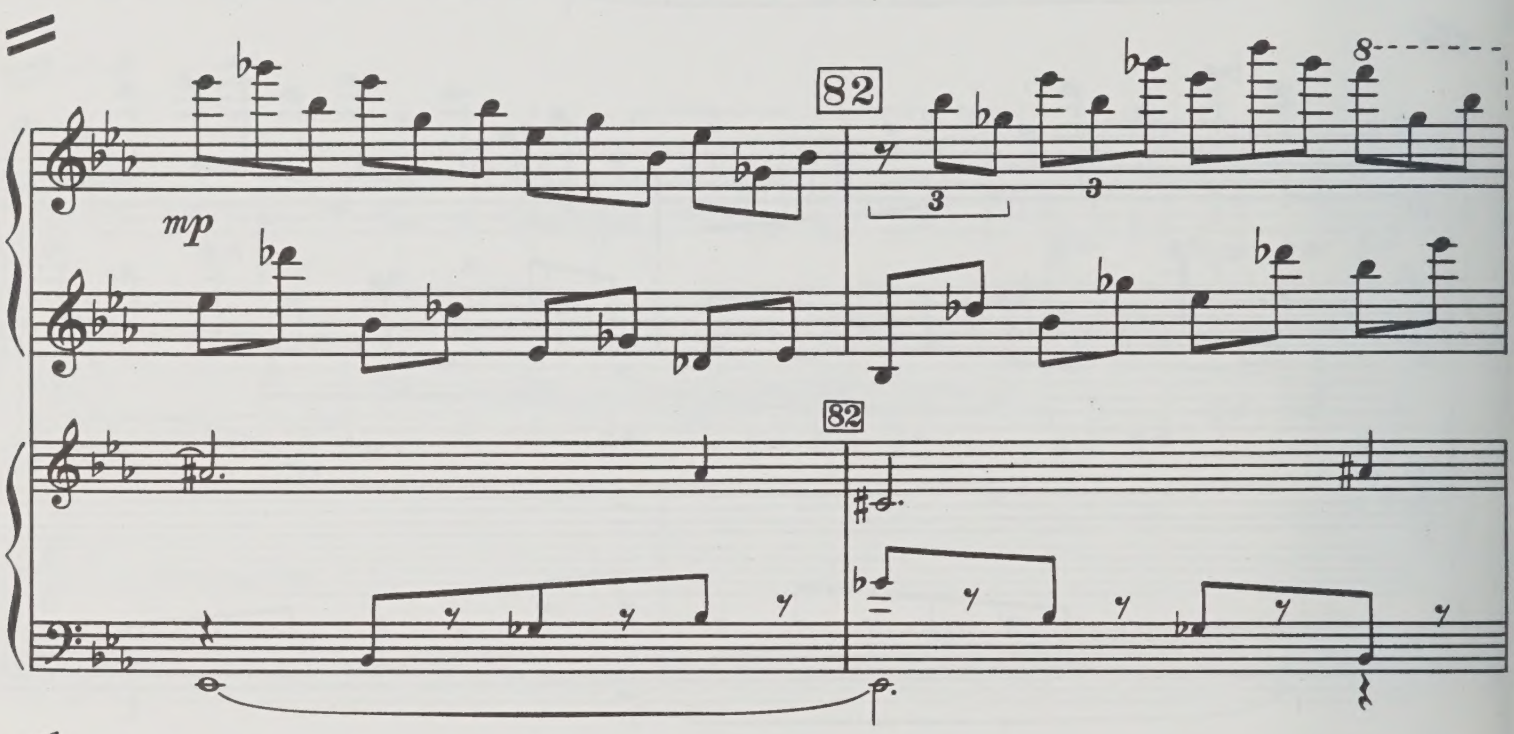
82
mp
8
3
3
82

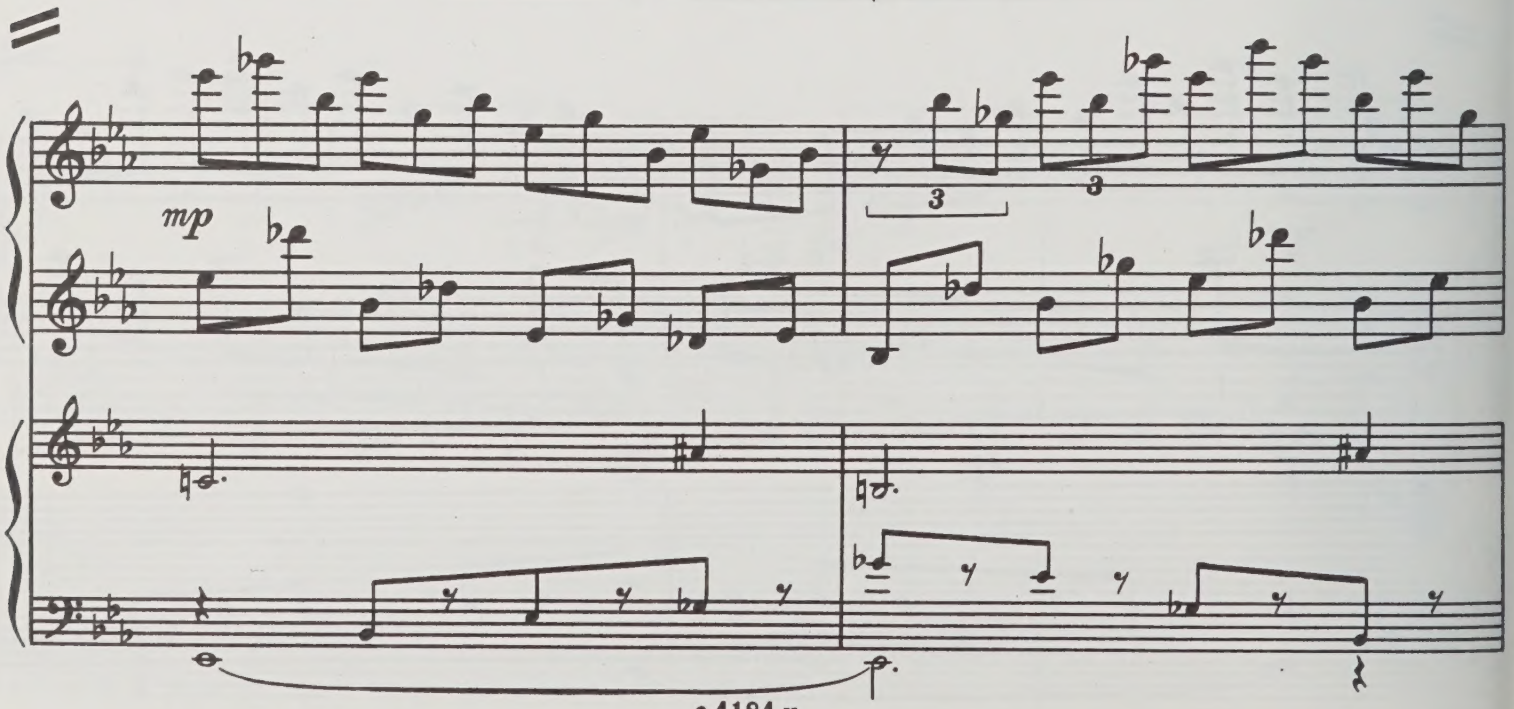
mp
3
3

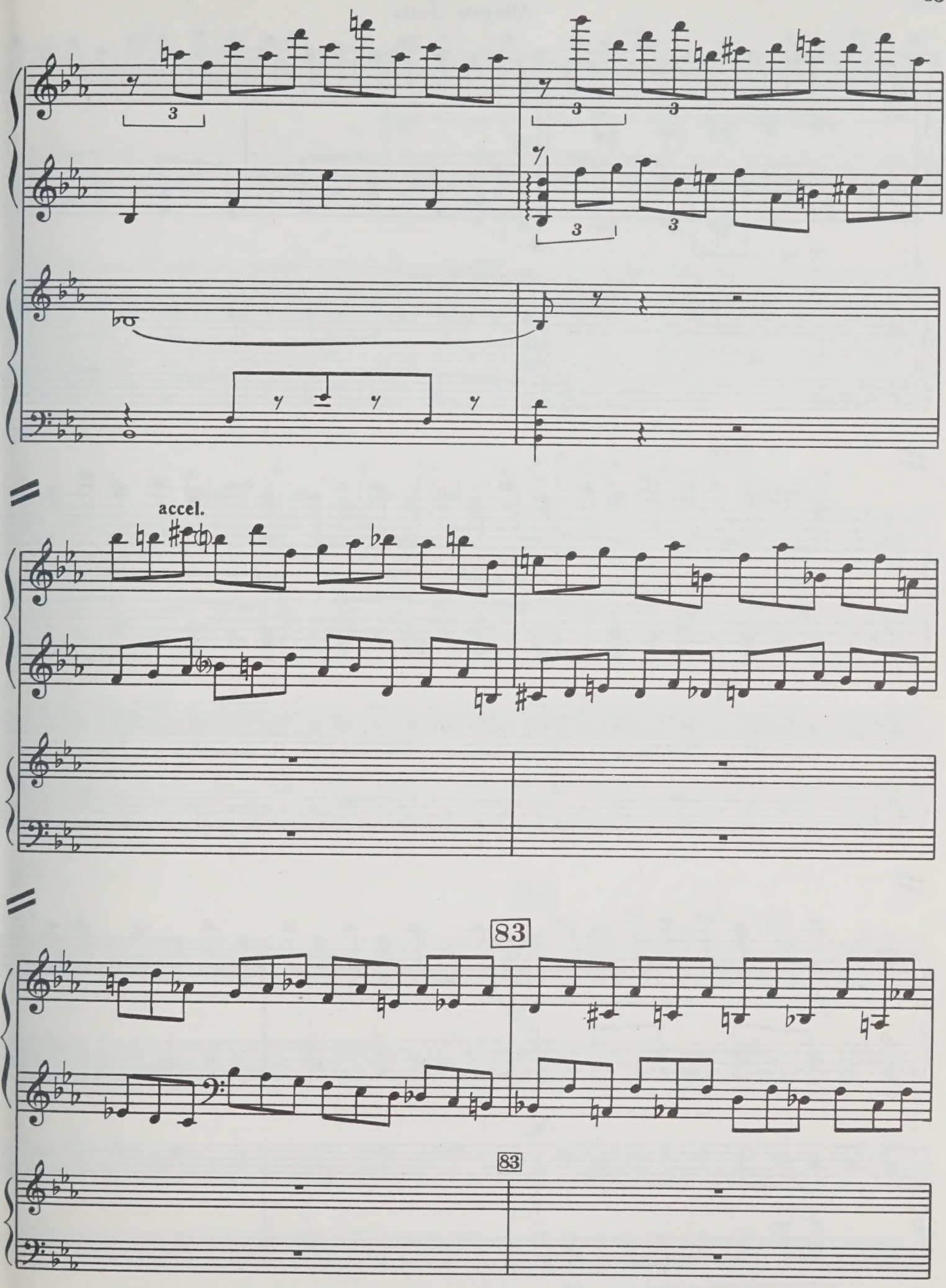

с 4184 к

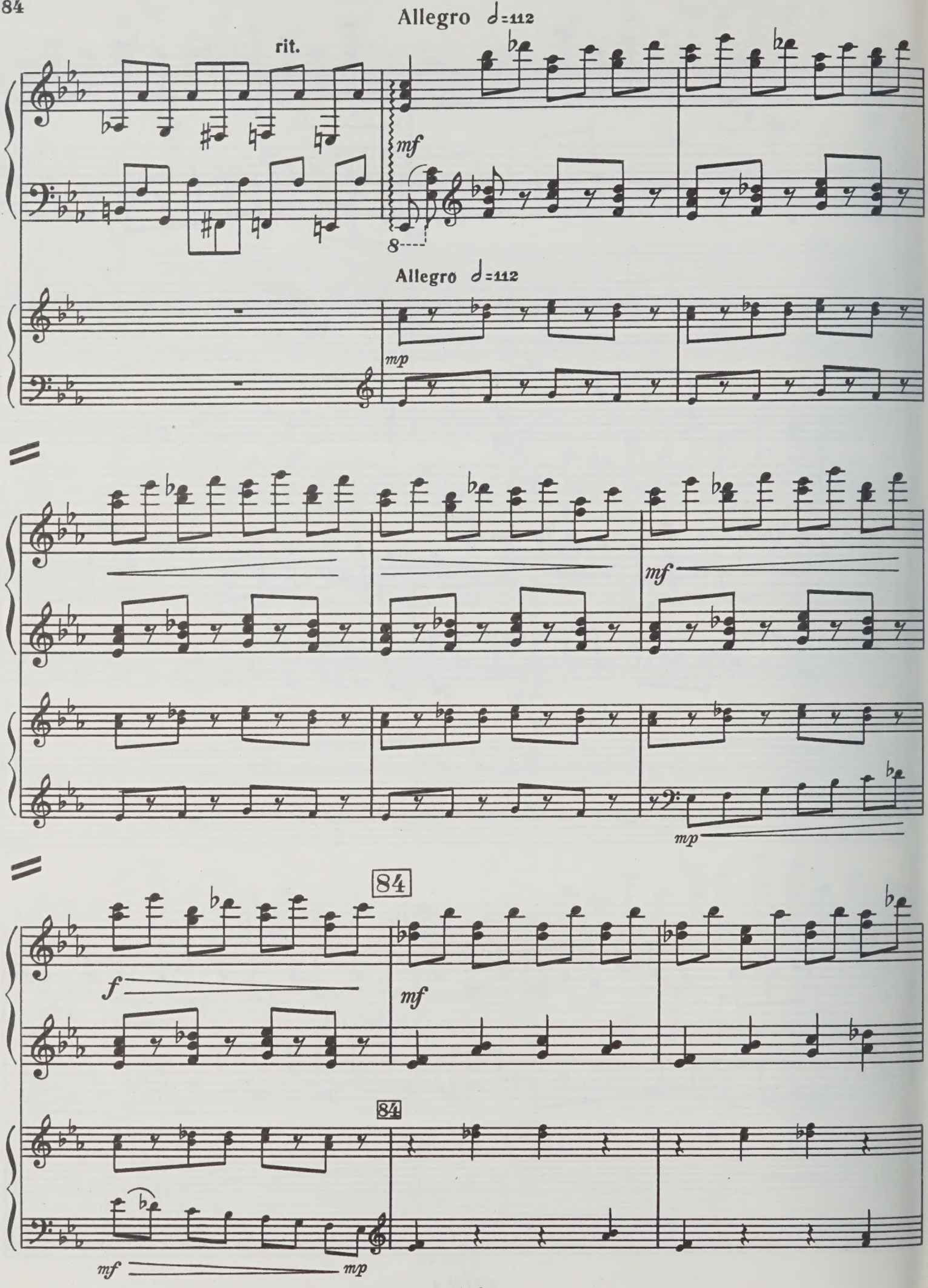
Allegro ♩=112
rit.
mf
8
Allegro ♩=112
mp
mf
mp
84
f
mf
84
mf
mp

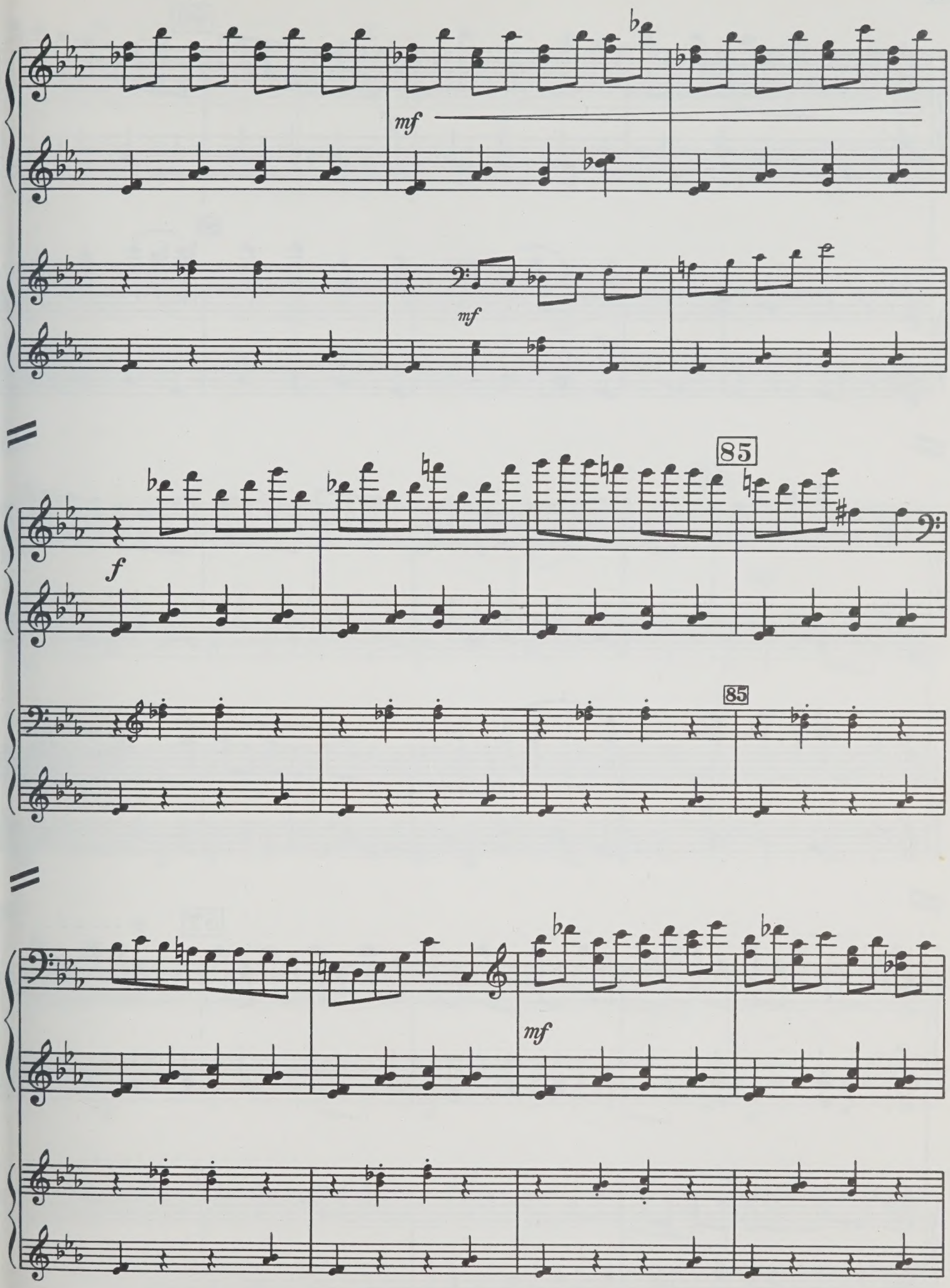
mf
mf
85
f
85
mf

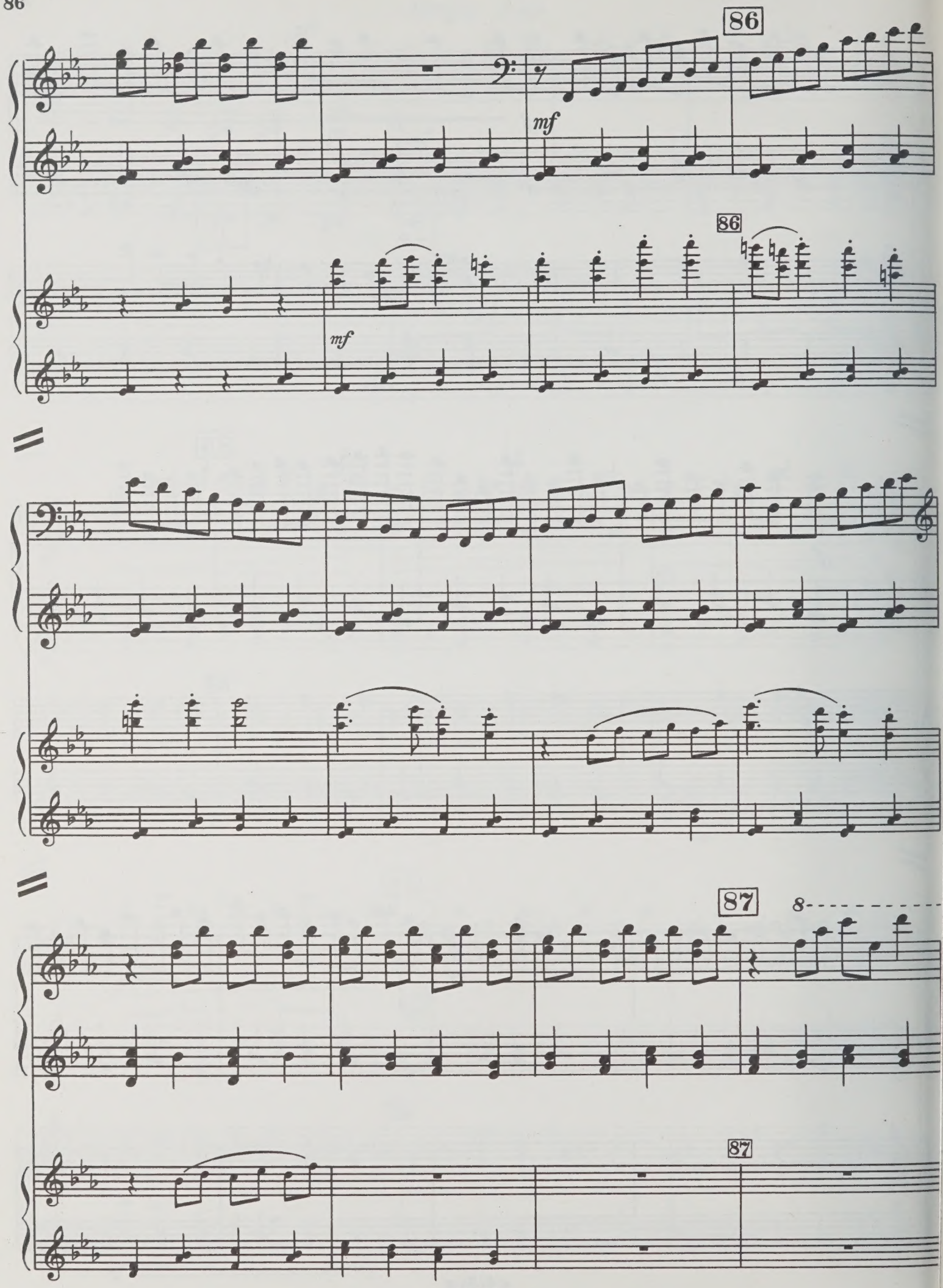
86
mf
86
mf
87
8
87

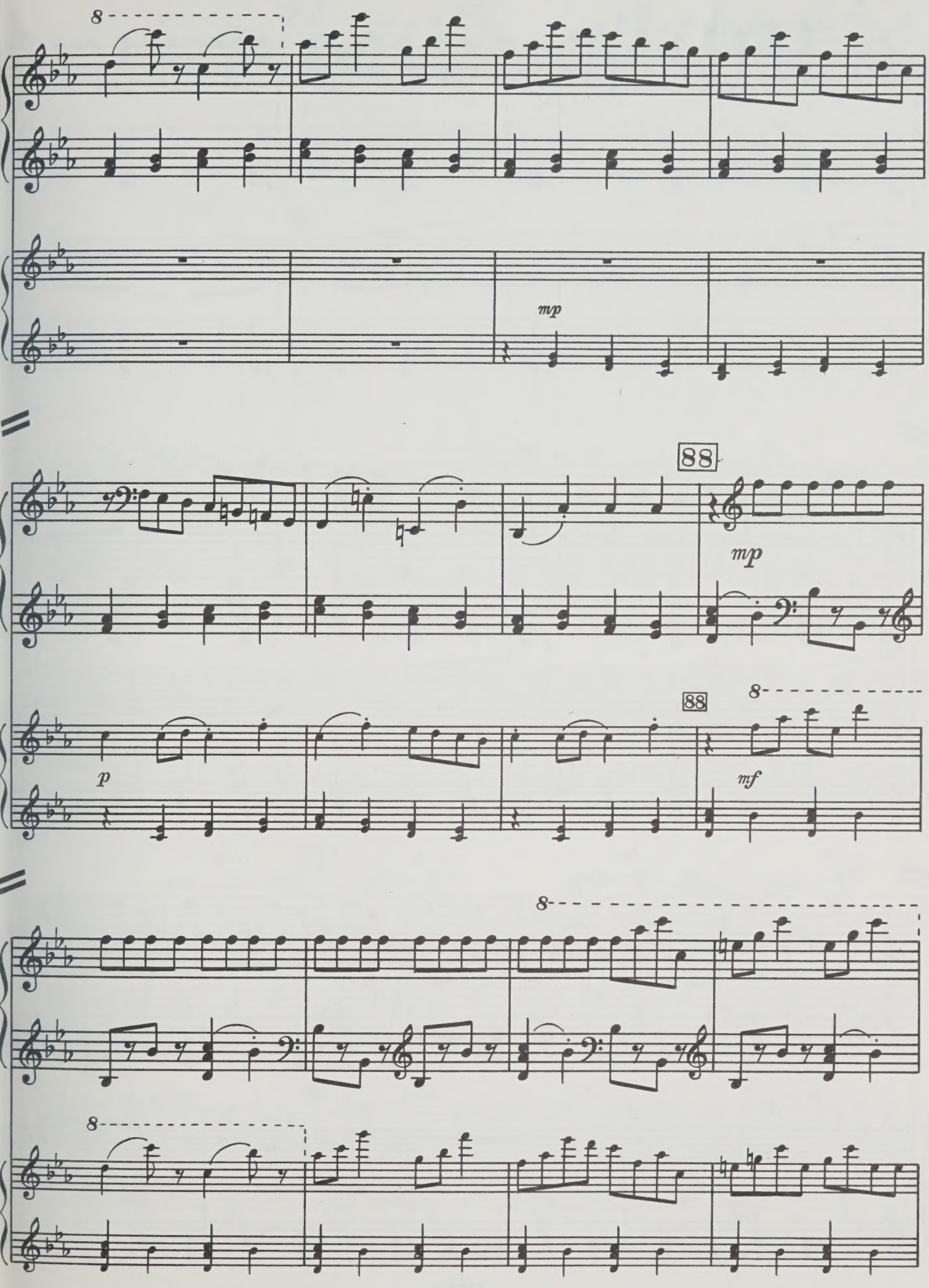
8
mp
88
mp
88
8
p
mf
8
8

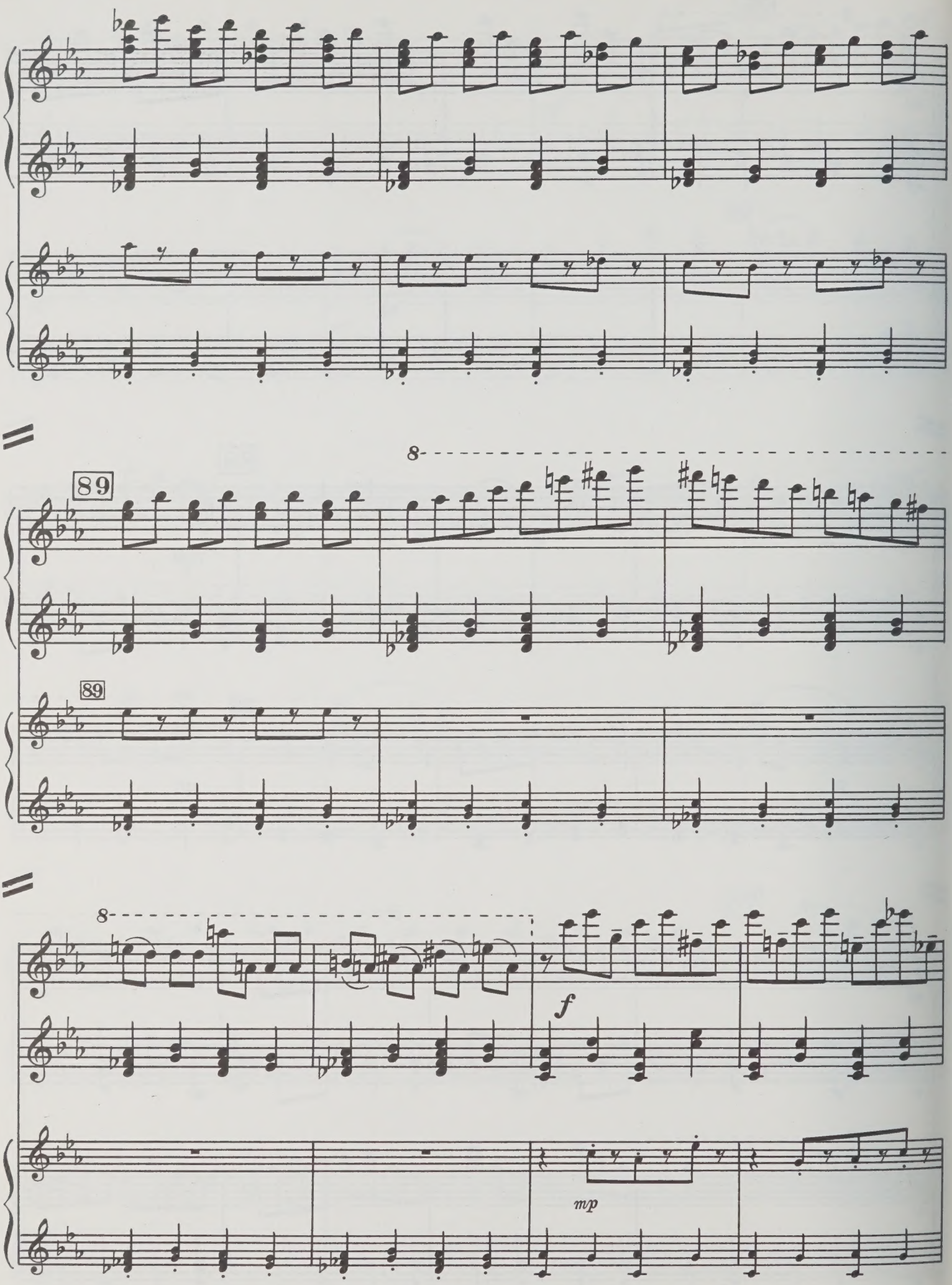
89
8
89
8
f
mp

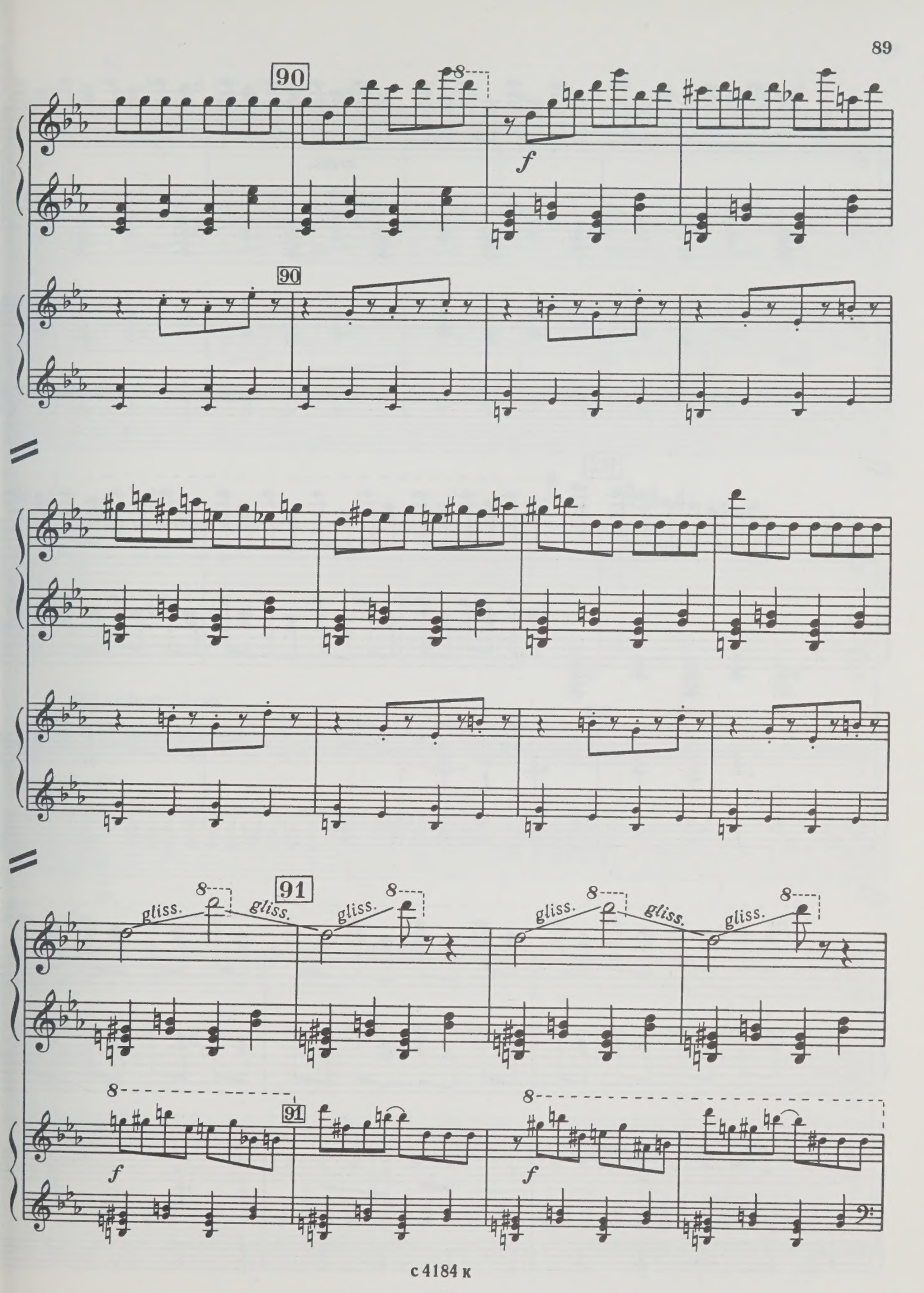
90
8
f
90
91
gliss.
8
gliss.
gliss.
8
gliss.
8
gliss.
gliss.
8
8
f
91
8
f

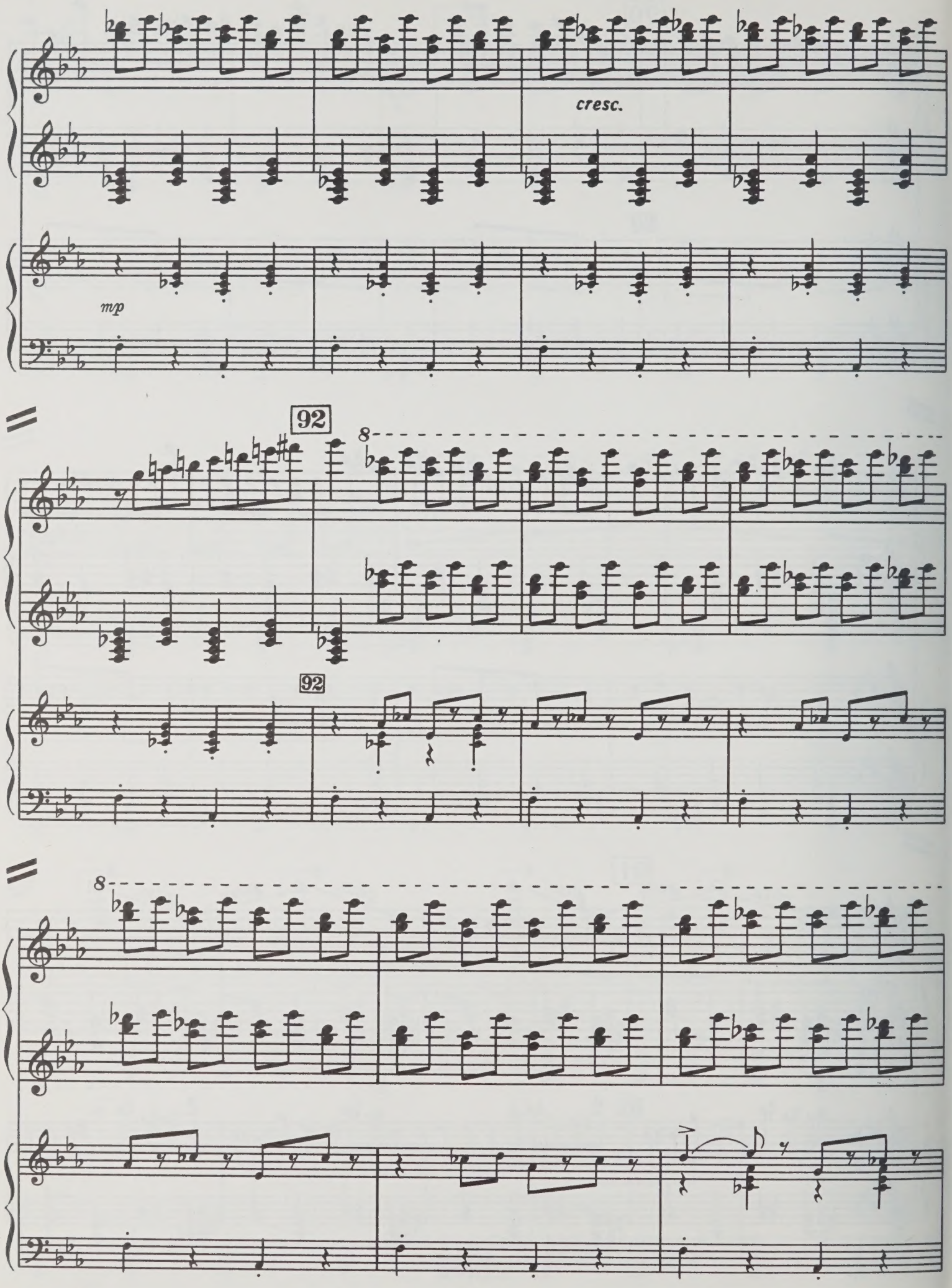
cresc.
mp
92
8
92
8

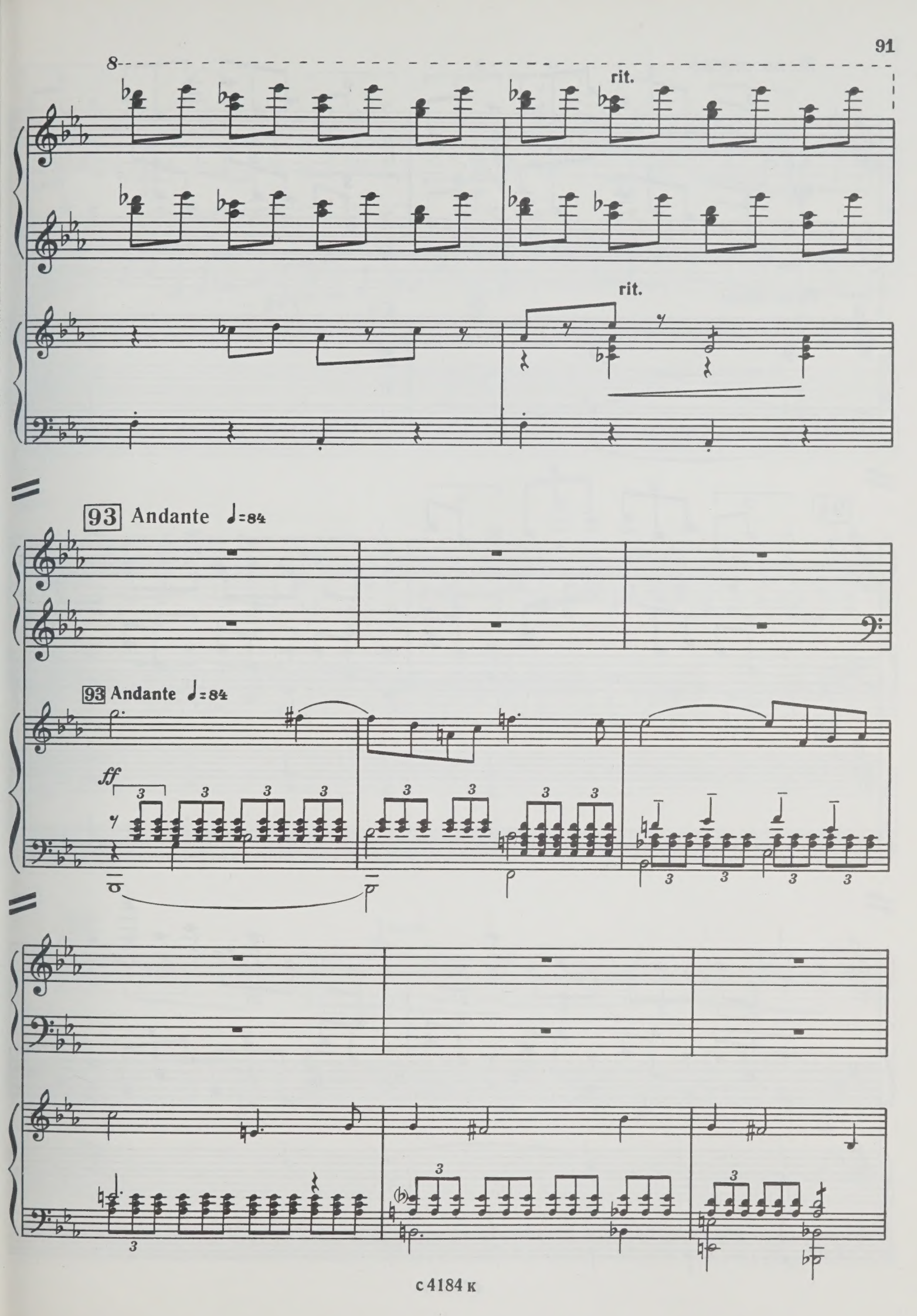
8
rit.
rit.
93 Andante ♩=84
93 Andante ♩=84
ff

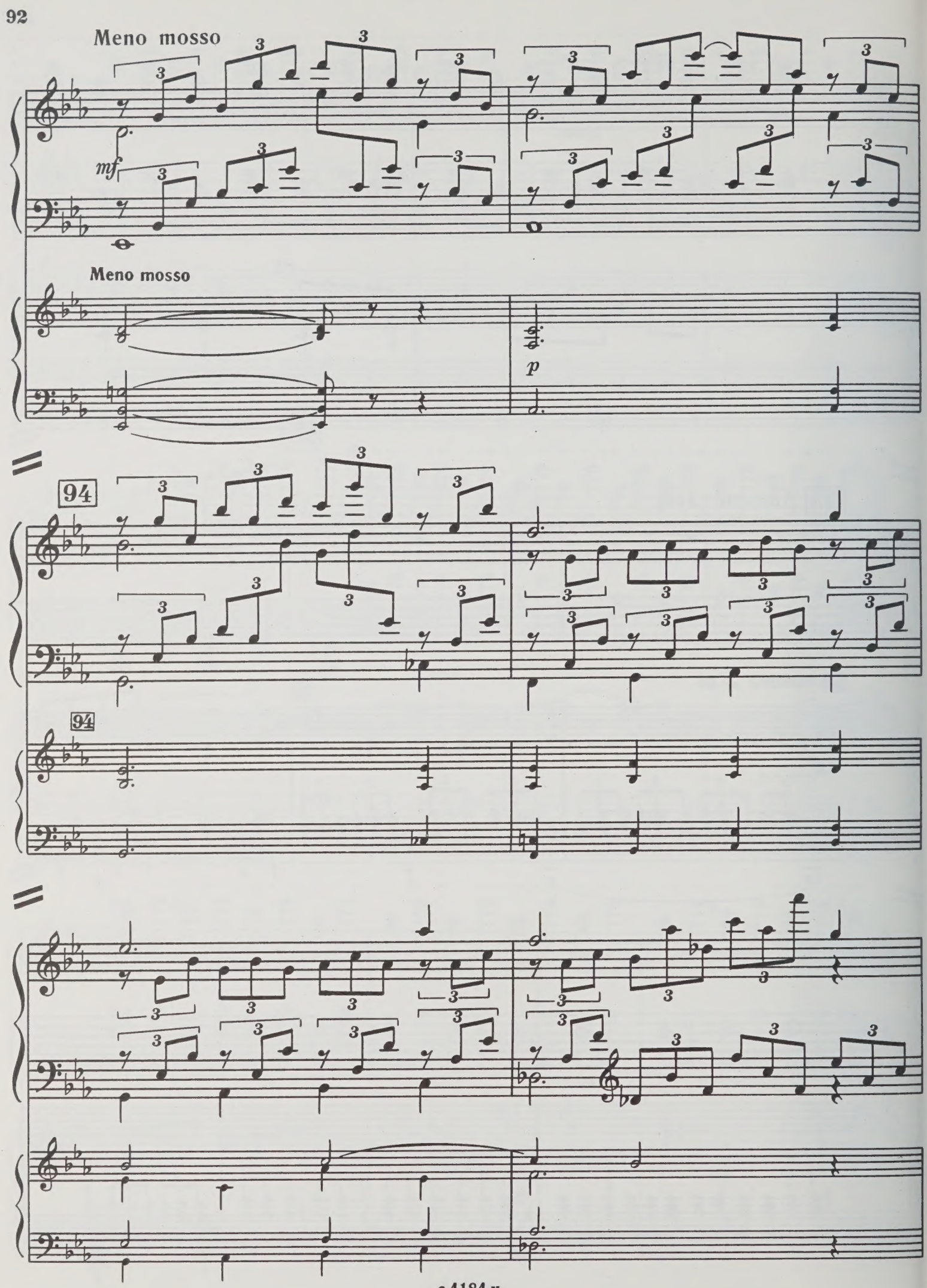
Meno mosso
mf
Meno mosso
p
94
94

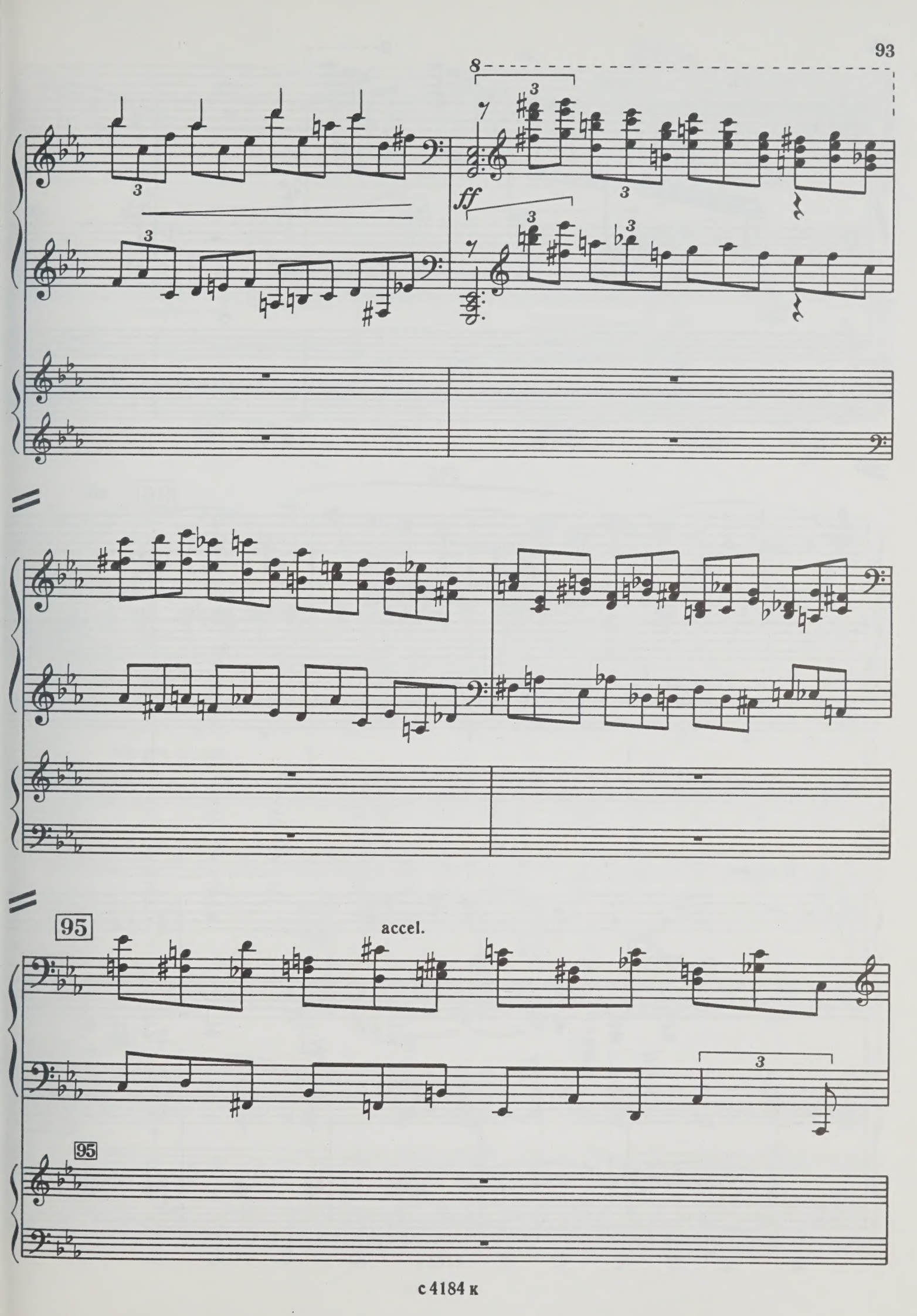
8
ff
95
accel.
95

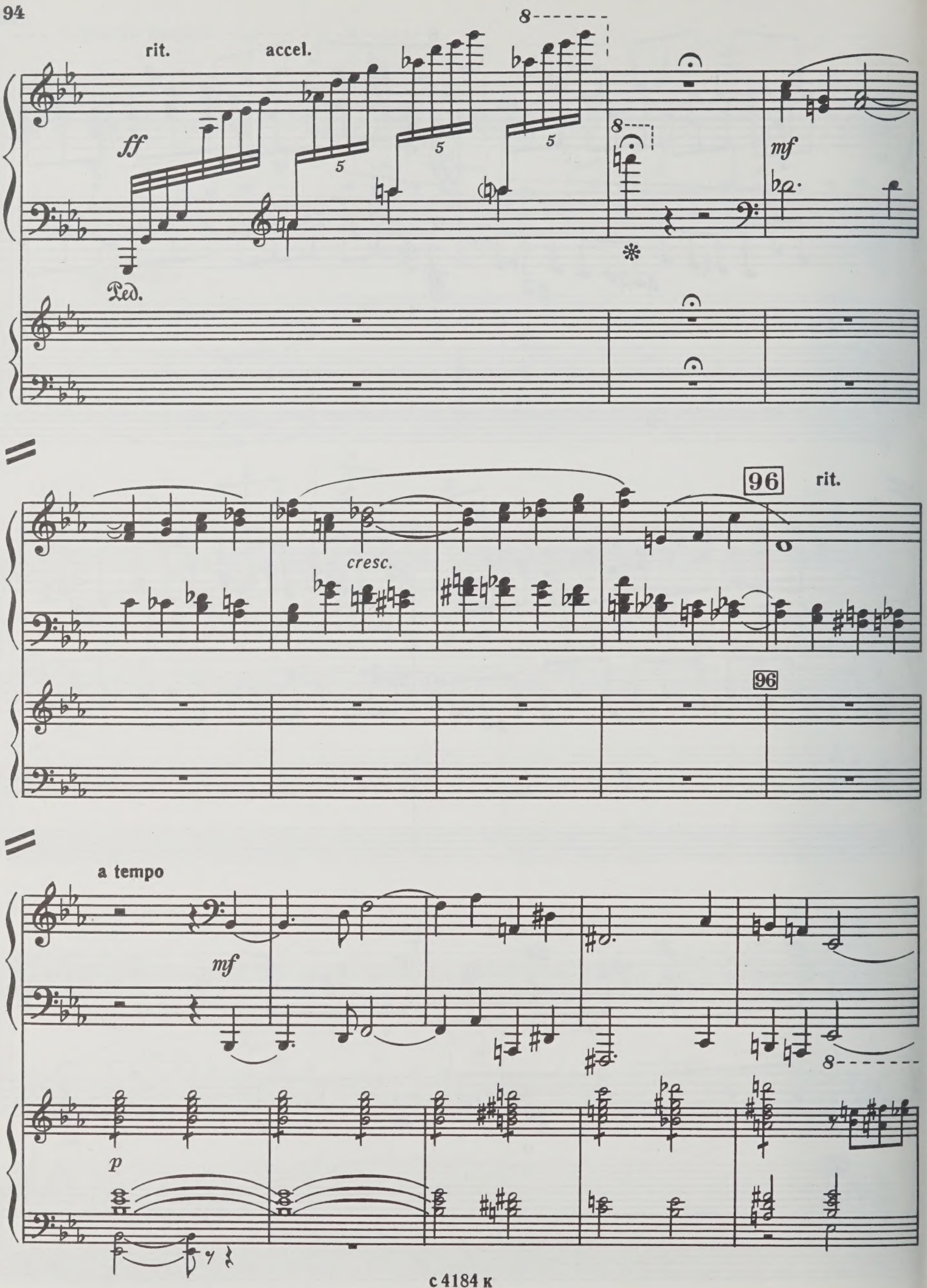
rit.
accel.
ff
Ped.
mf
96
rit.
cresc.
96
a tempo
mf
p

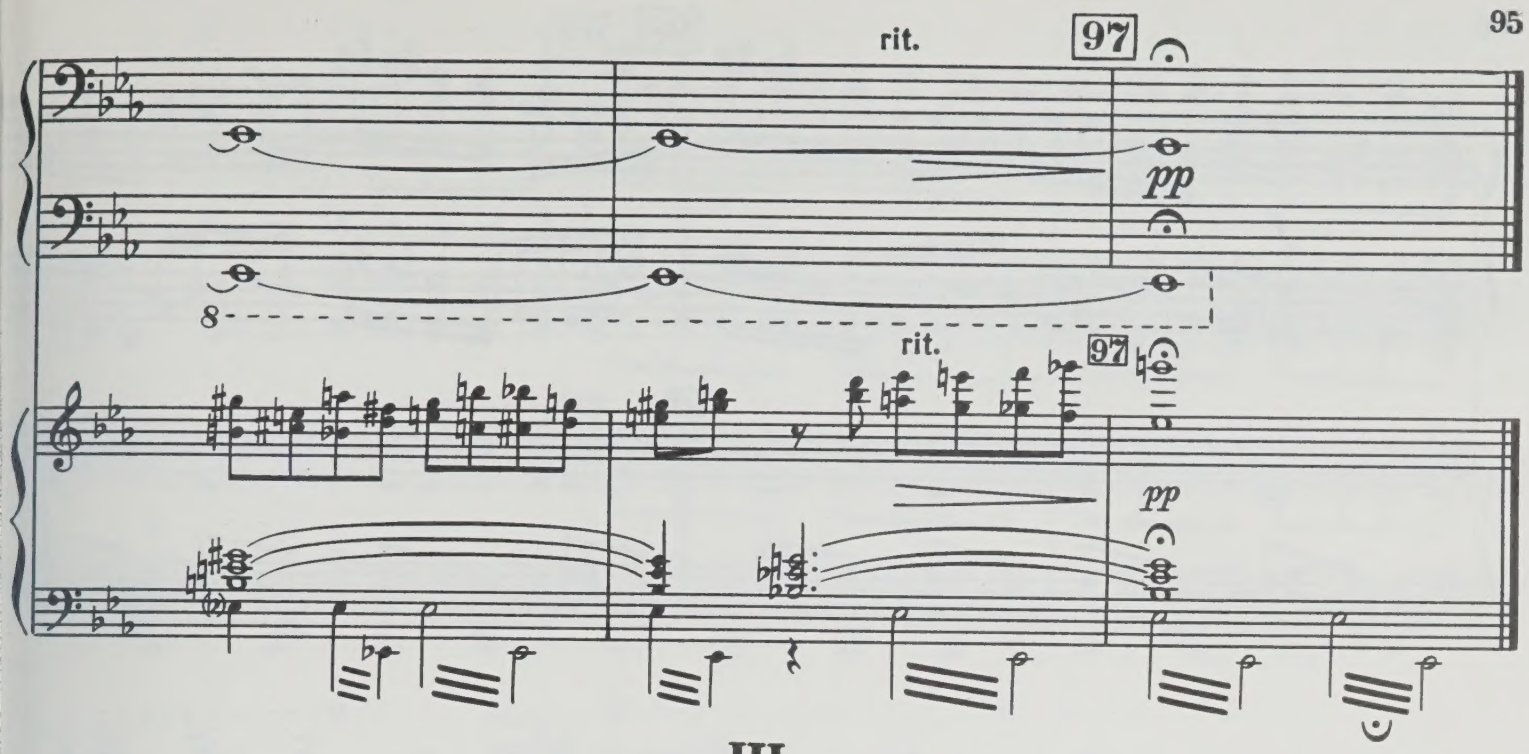

III

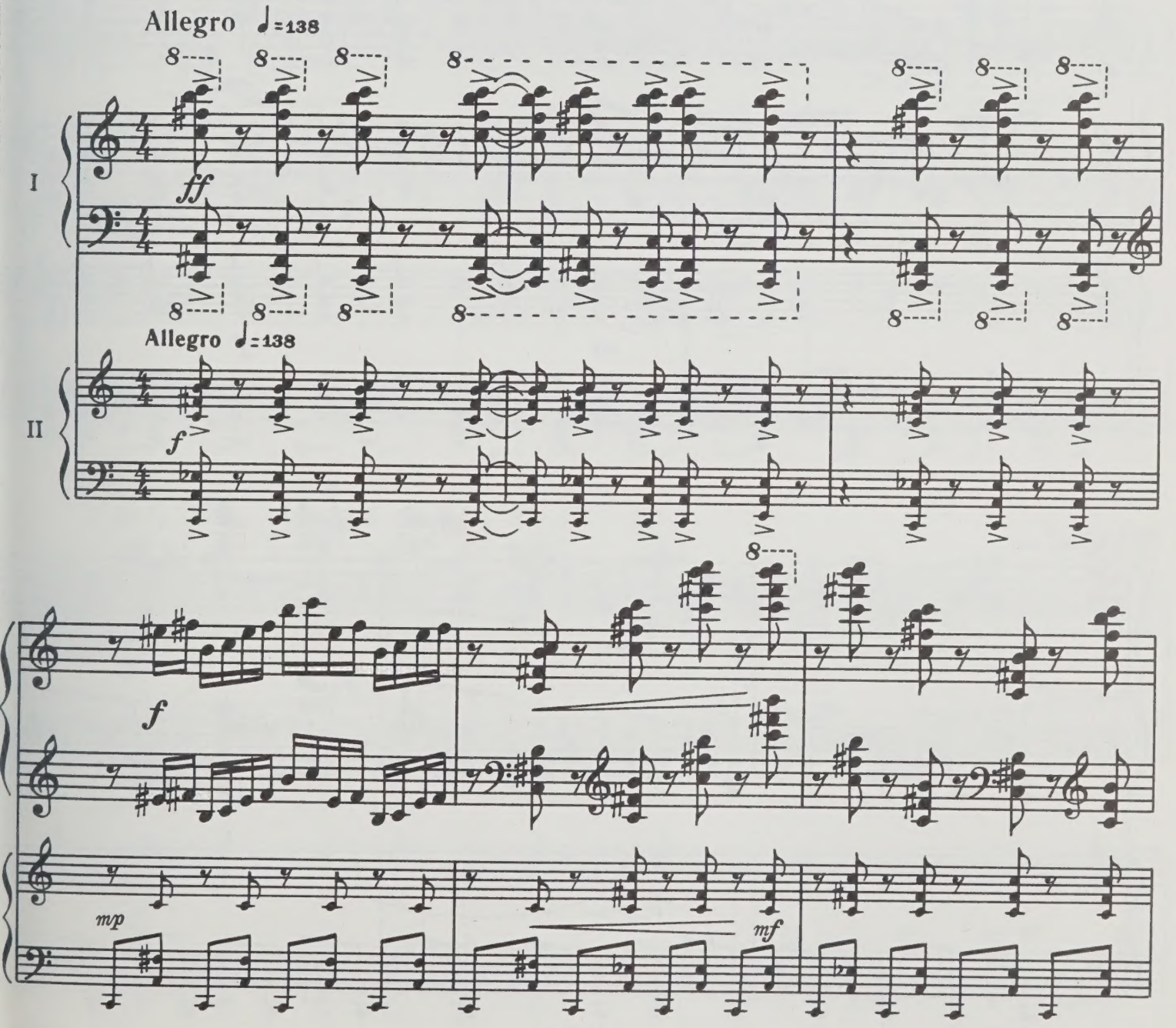

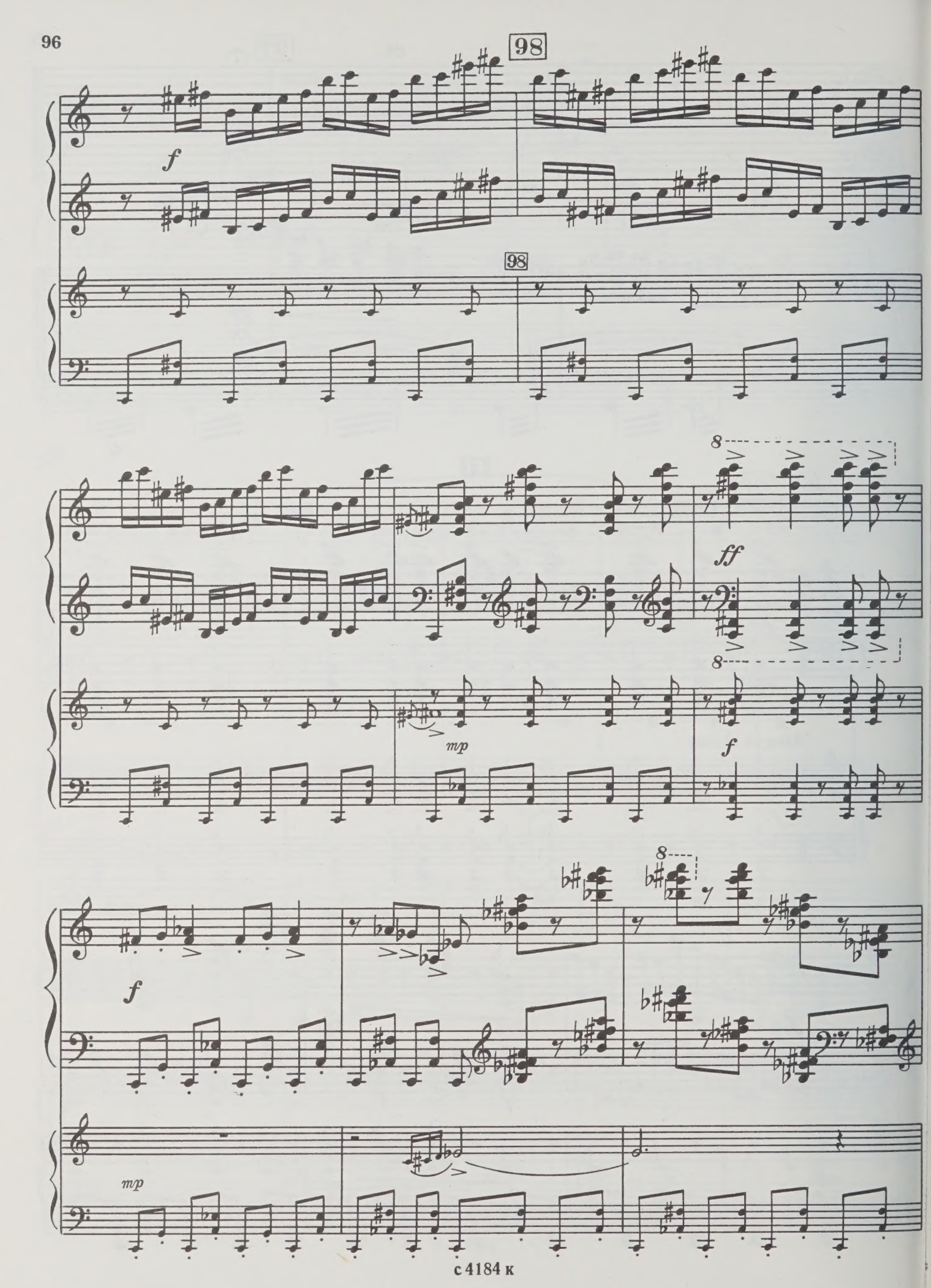
98
f
98
8
ff
8
mp
f
8
f
mp

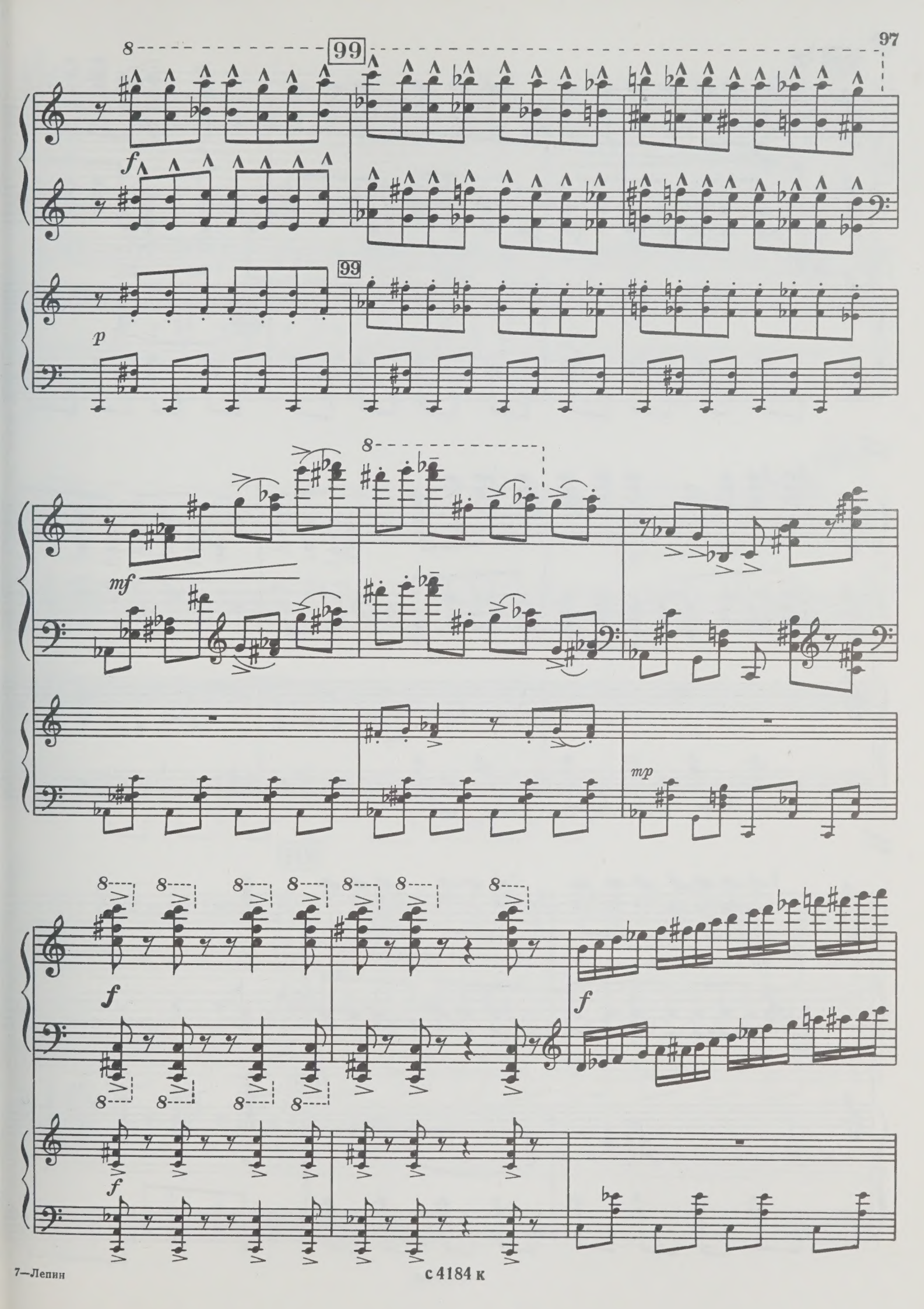
99
f
99
p
mf
mp
f
f
f

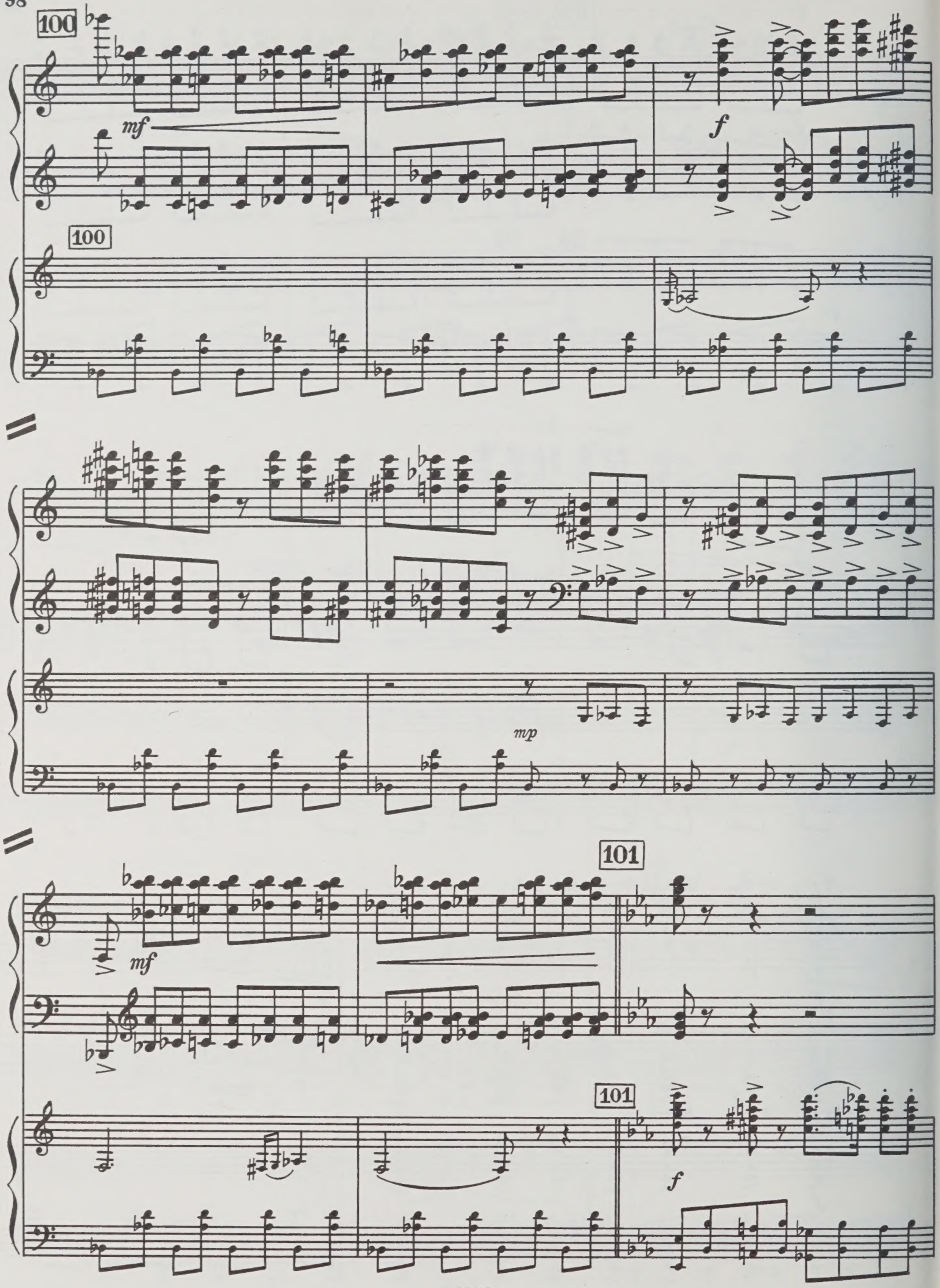
100
mf
f
100
mp
101
mf
101
f

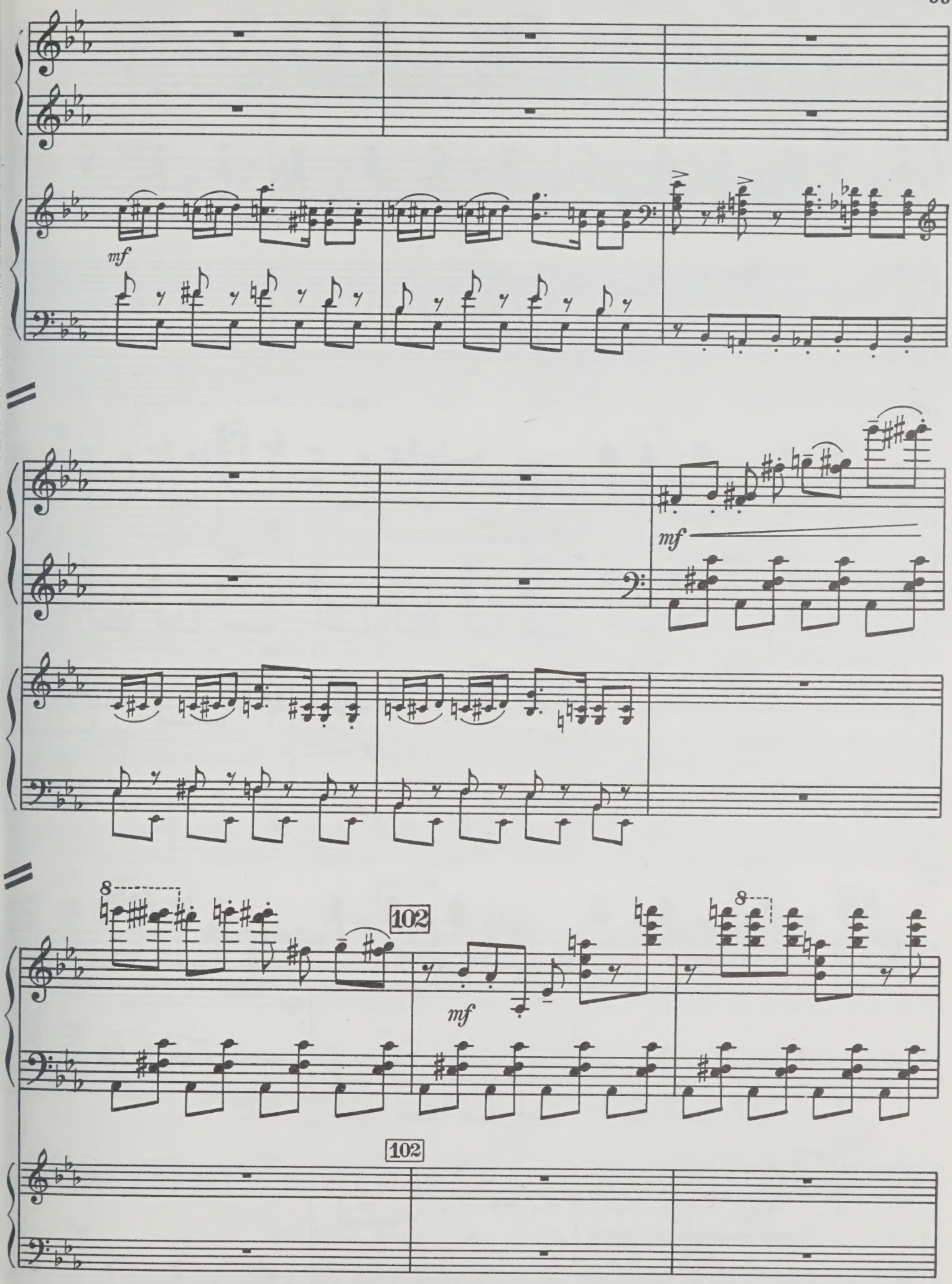

с 4184 к

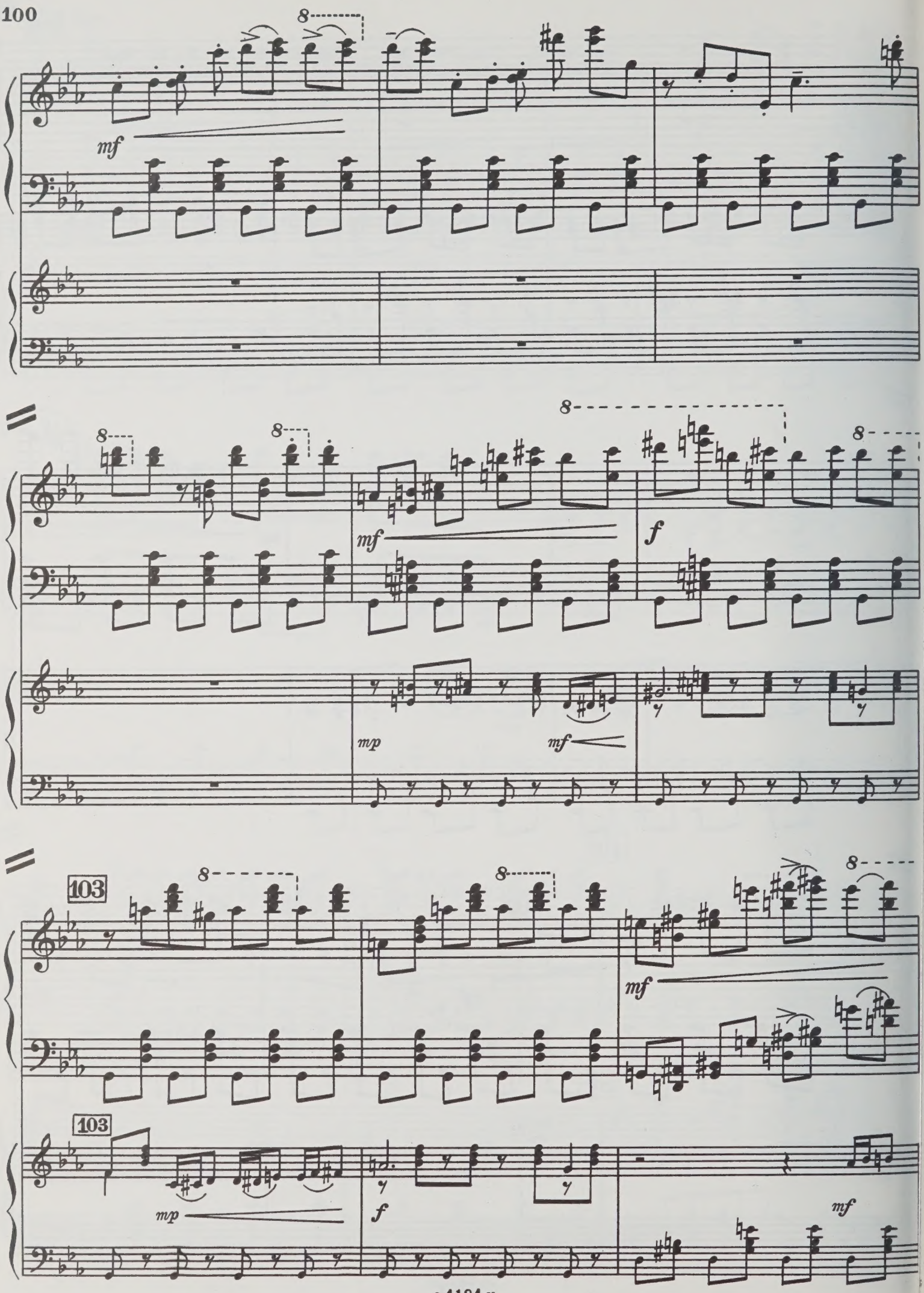
8
mf
8
8
8
mf
f
8
mp
mf
103
8
8
8
mf
103
mp
f
mf

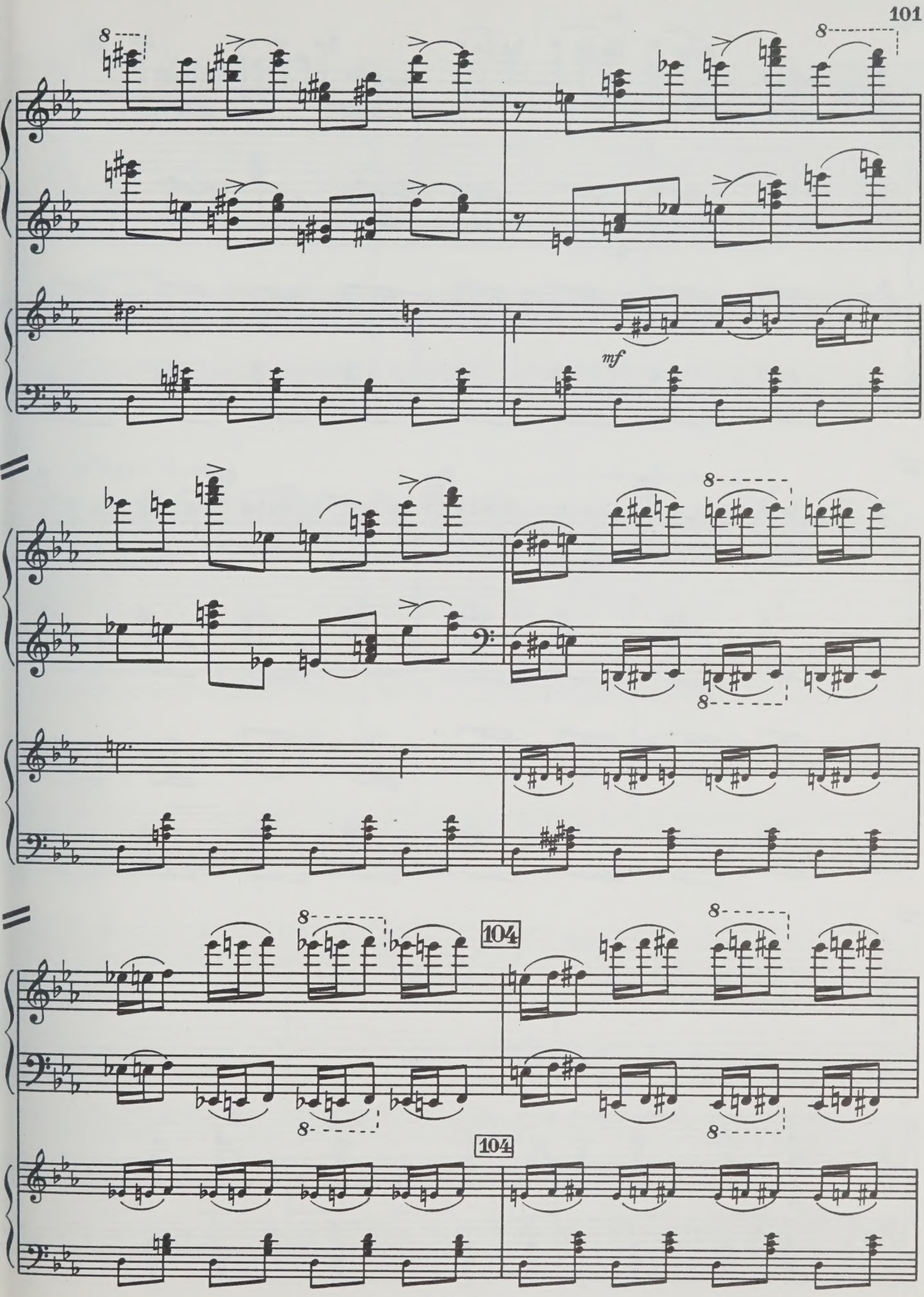
8
8
mf
8
8
8
8
104
104

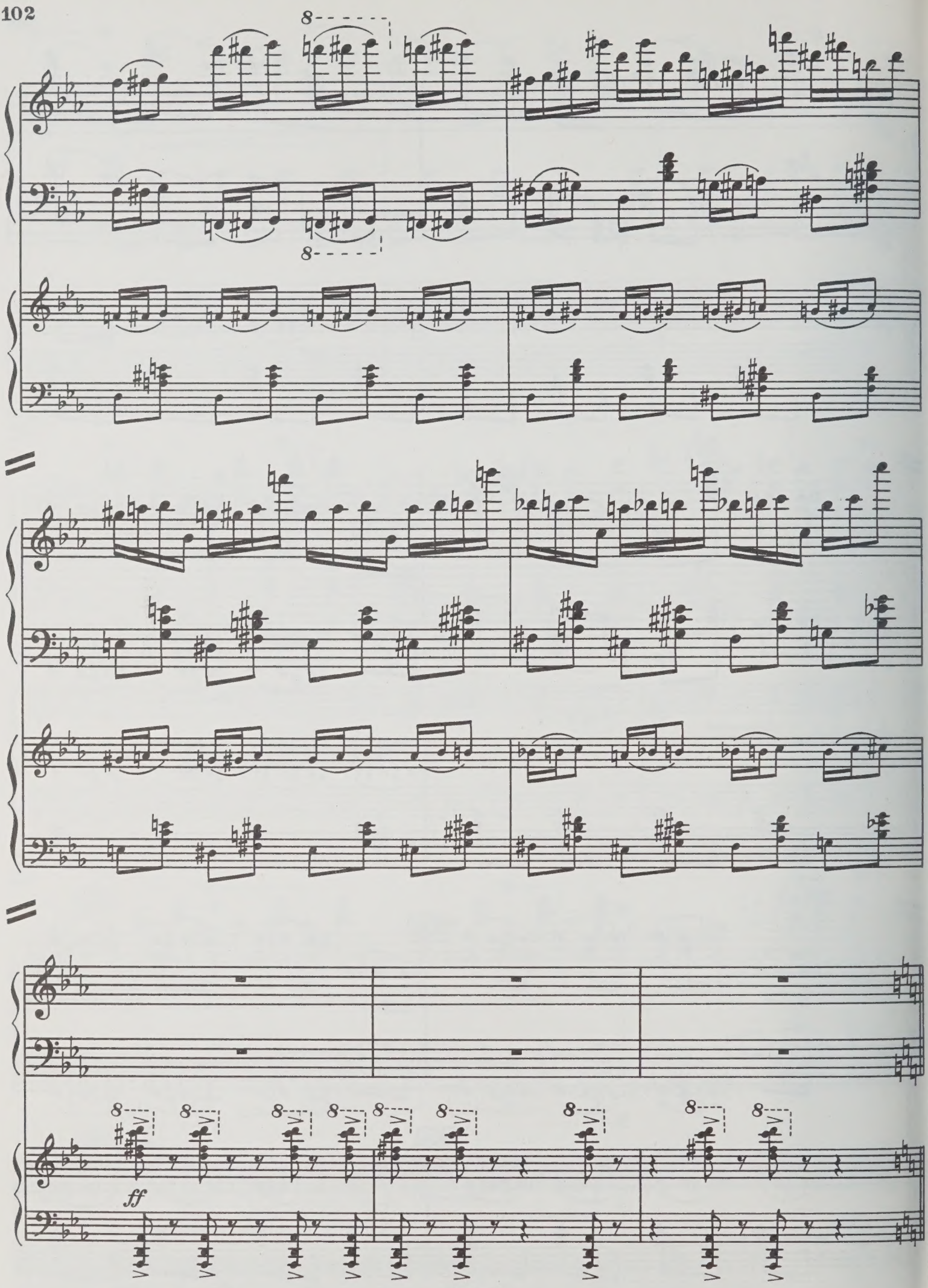
8
8
ff

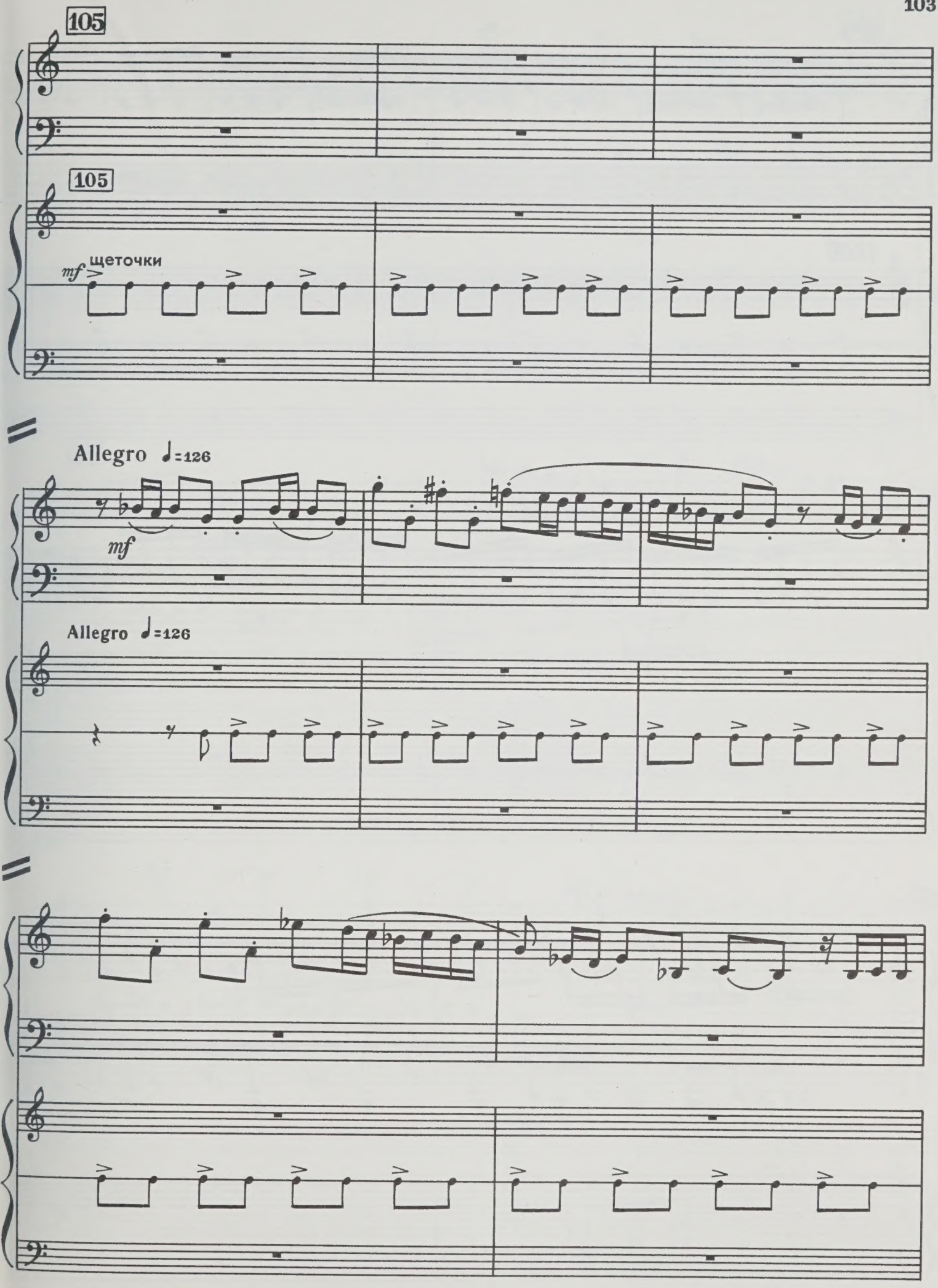
105
105
mf щеточки
Allegro ♩=126
mf
Allegro ♩=126

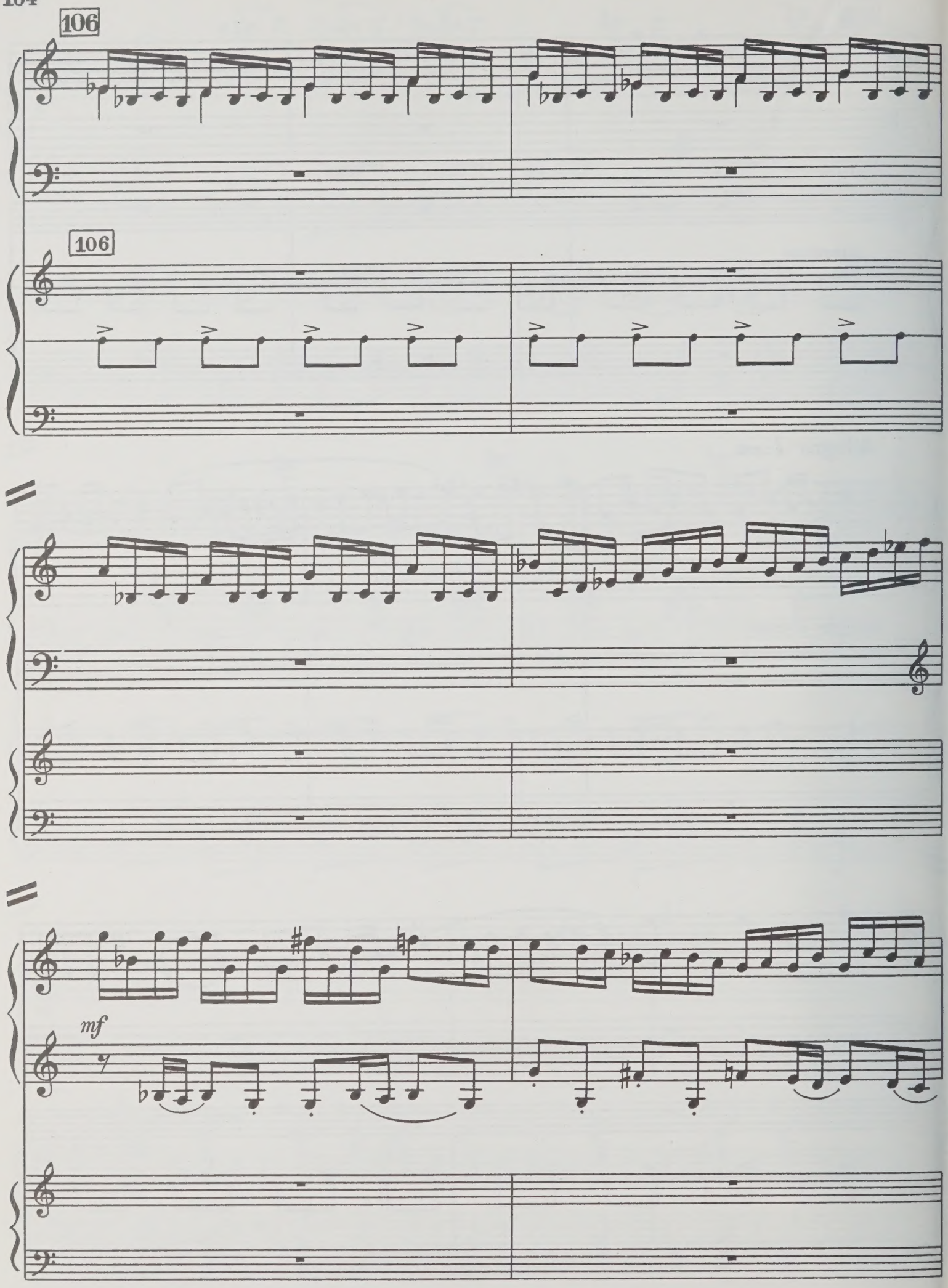
106
106
mf

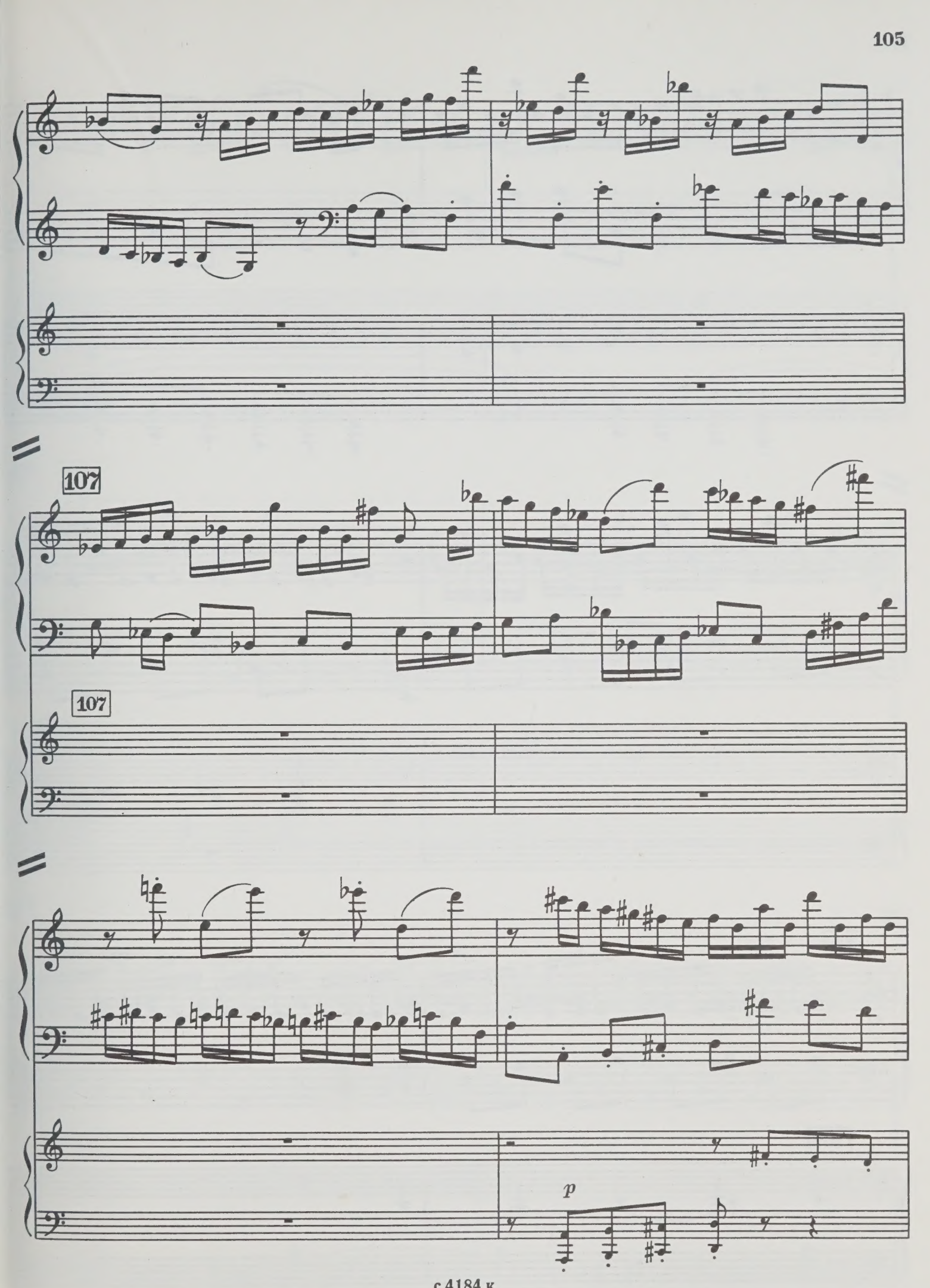
107
107
p

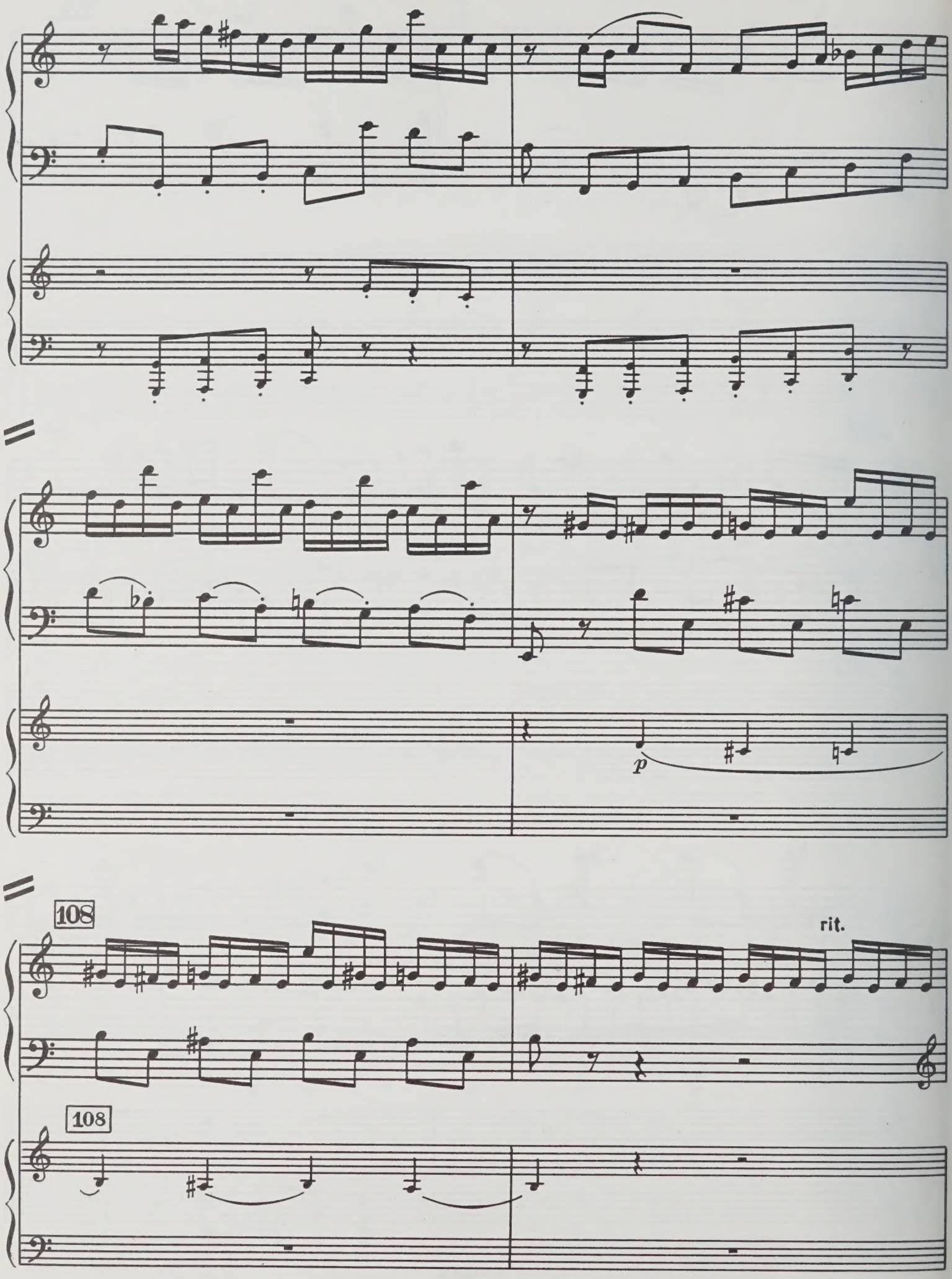
p
108
rit.
108

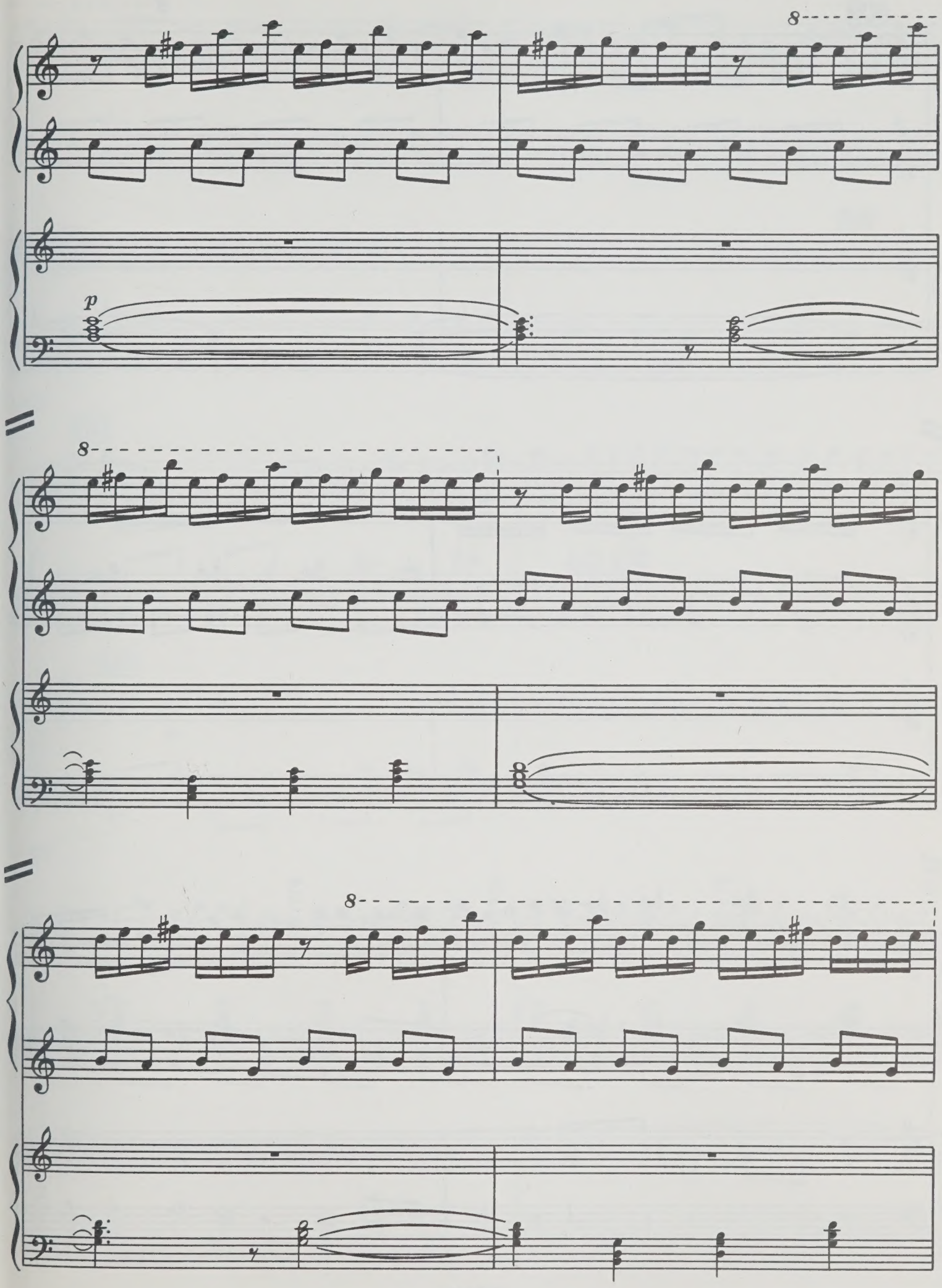
8
p
8
8

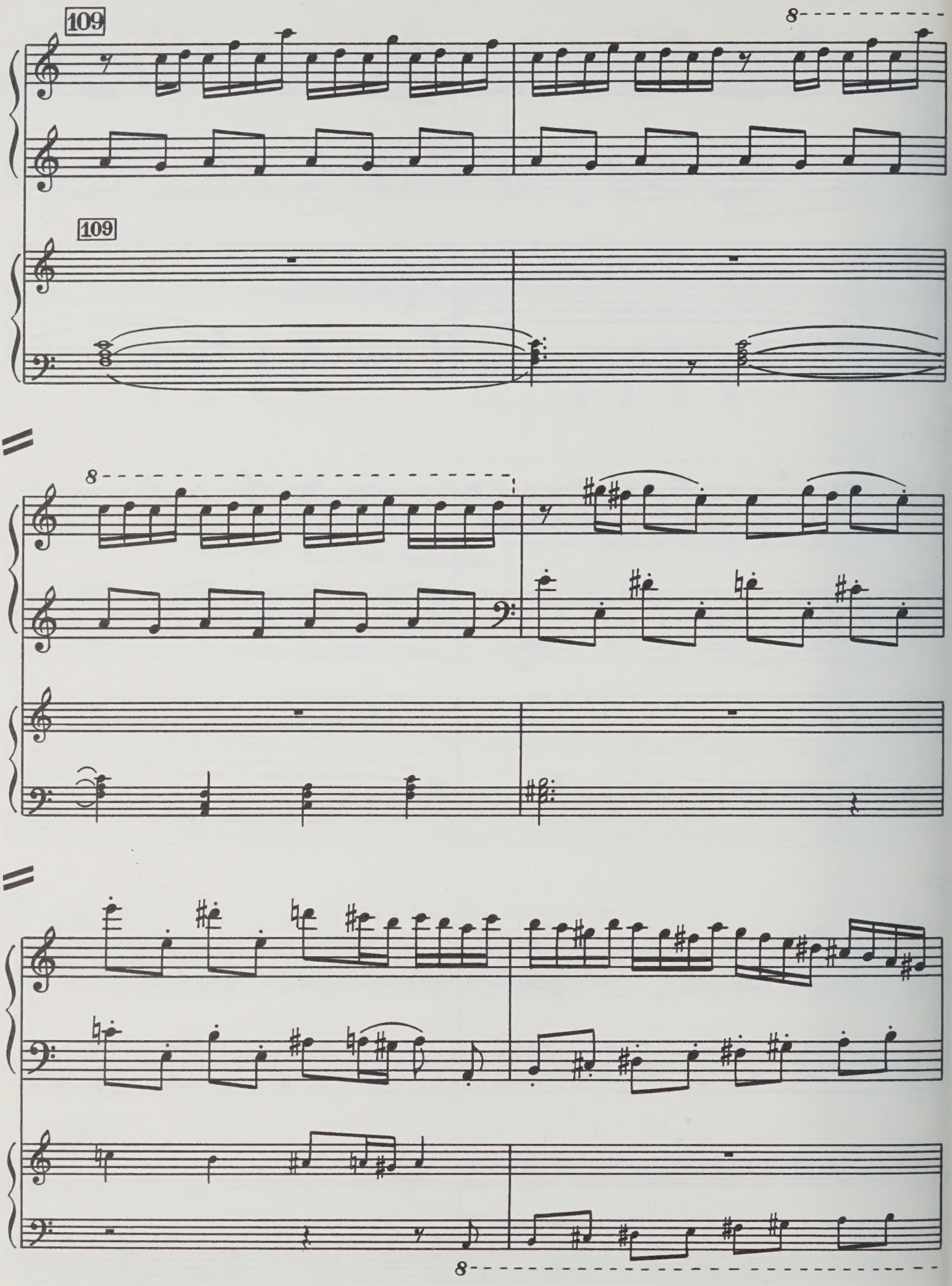
109
8
109
8
8

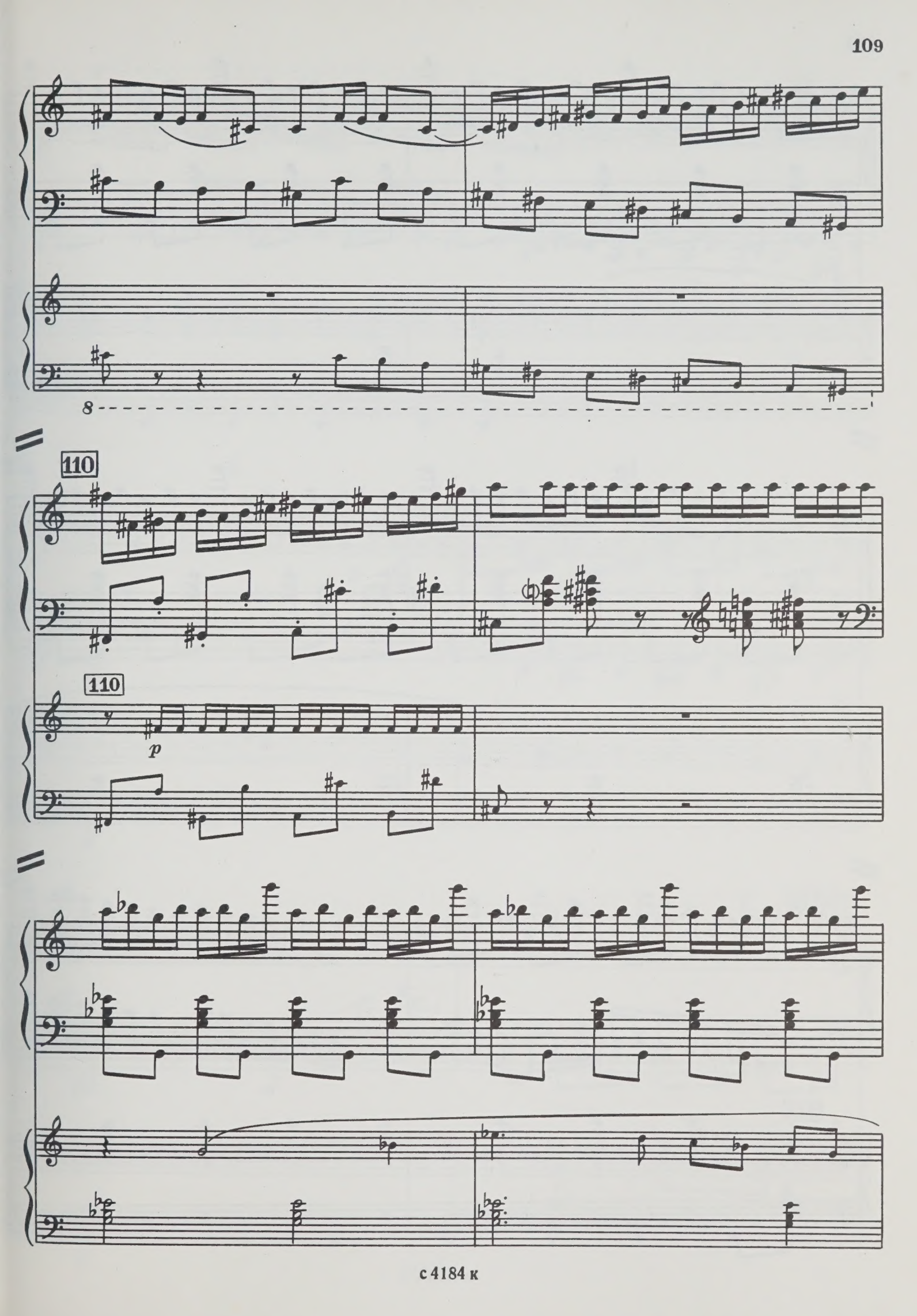
8
110
110
p

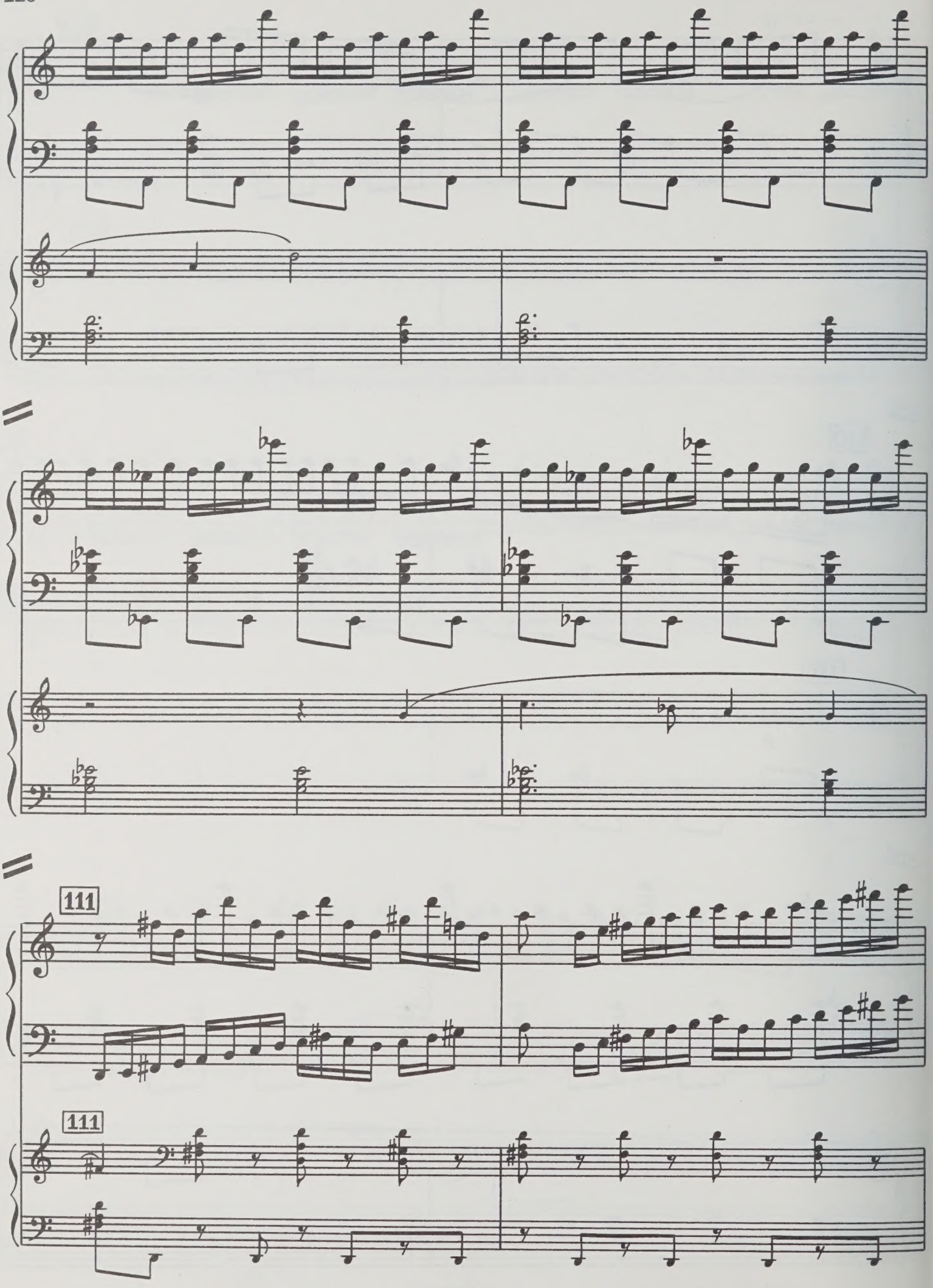
111
111

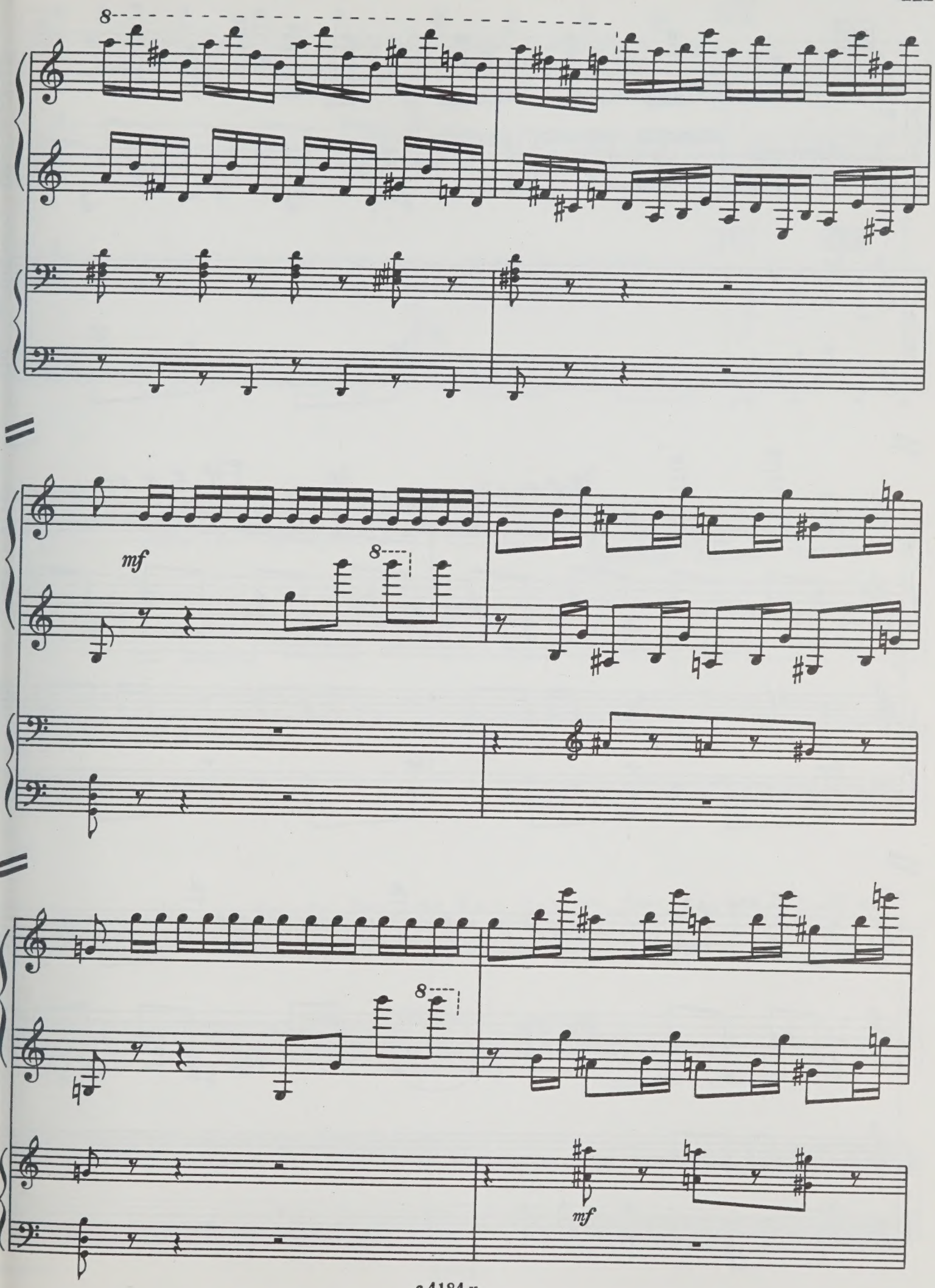
8
mf
8
8
mf

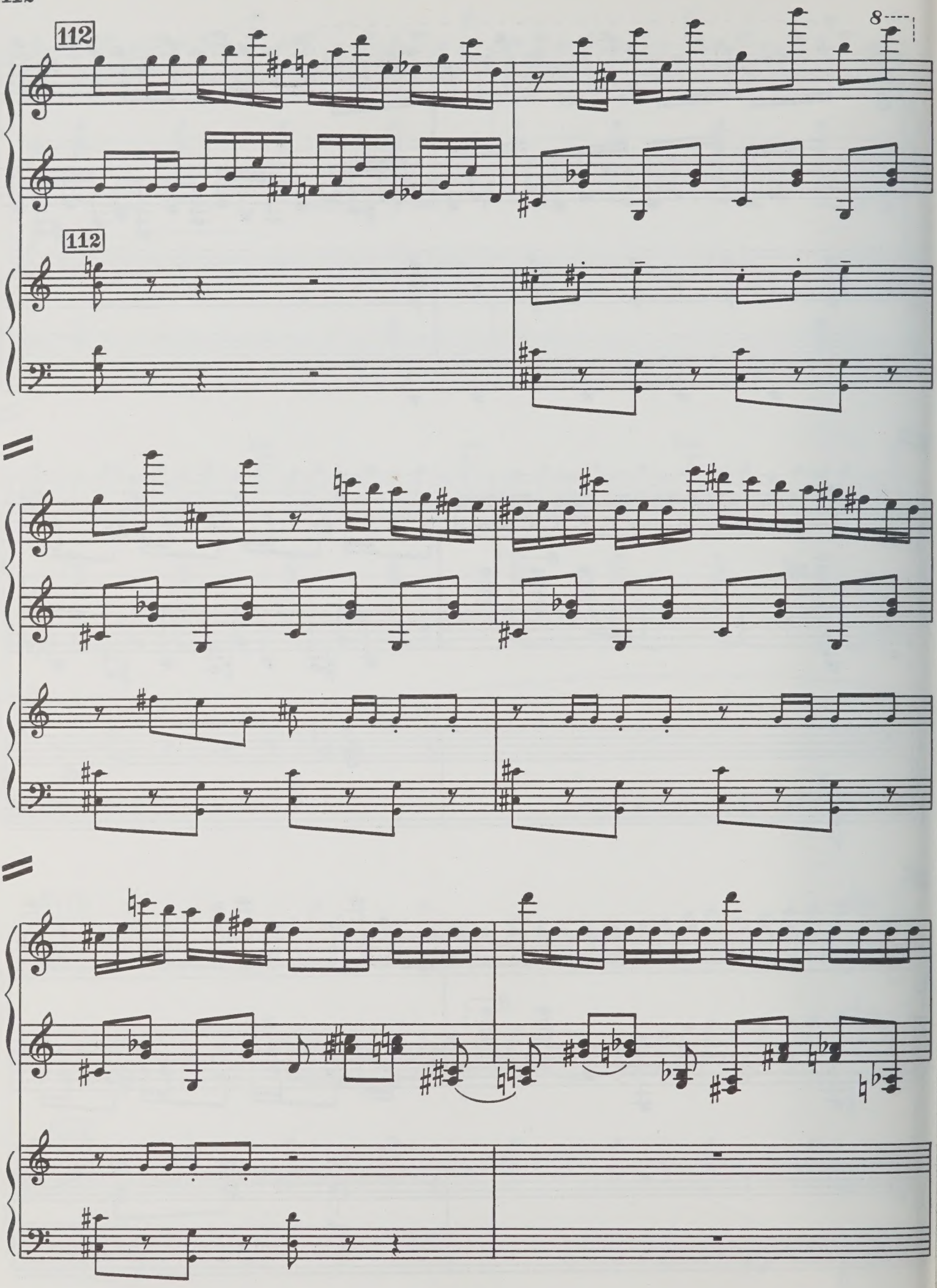
112
8
112

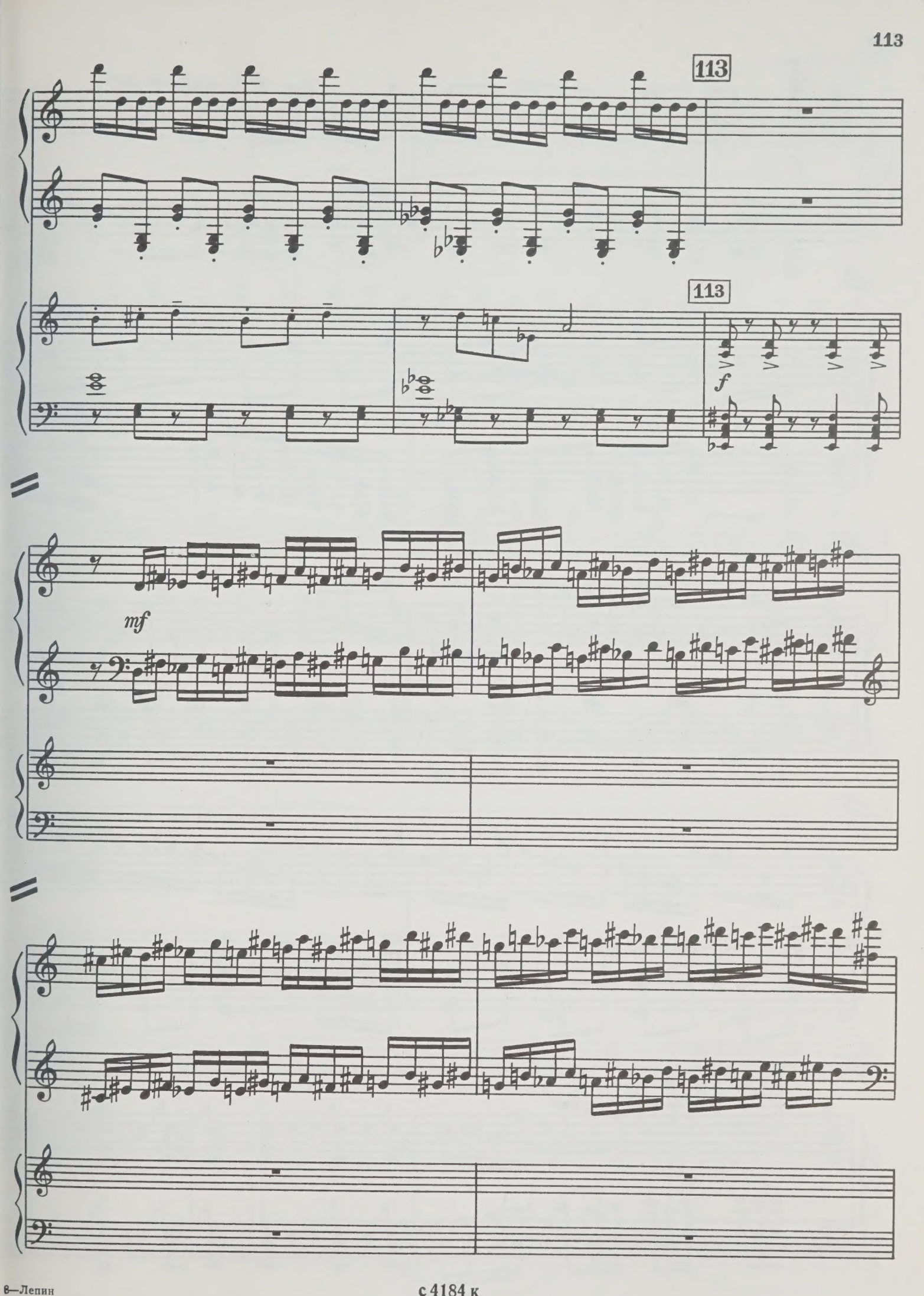

с 4184 к

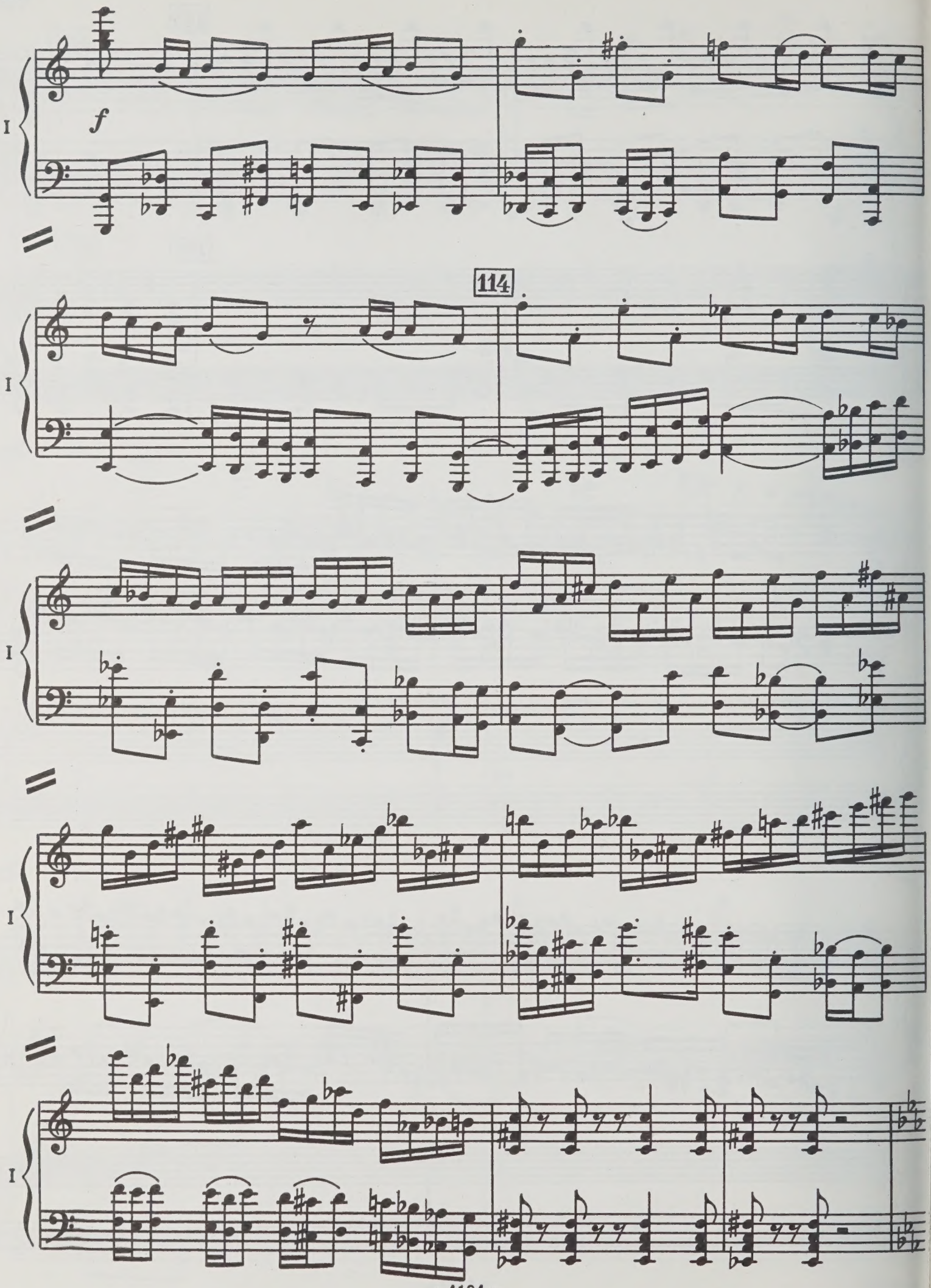
I
f
114
I
I
I
I

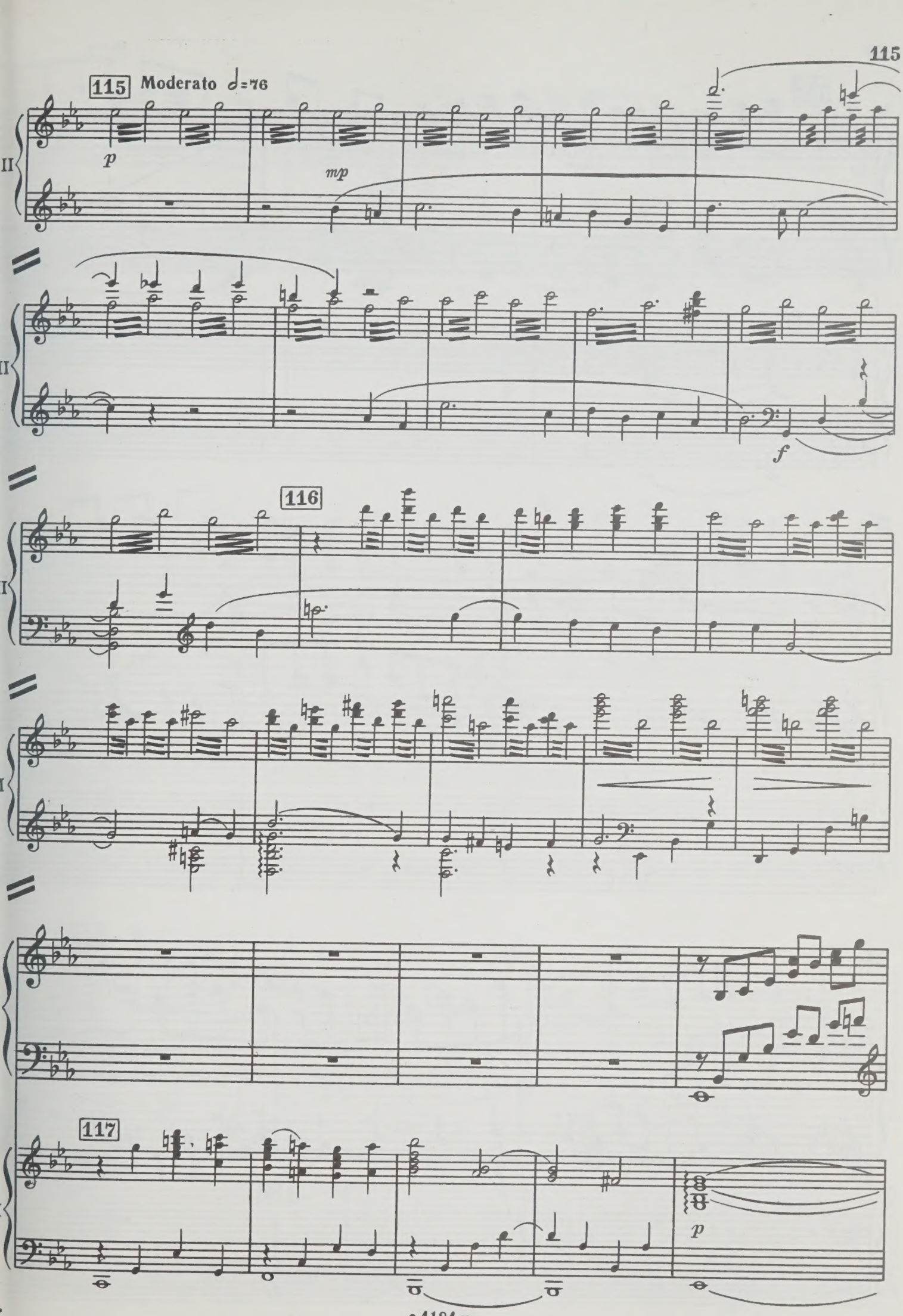
115
Moderato ♩=76
p
mp
II
f
116
I
117
p

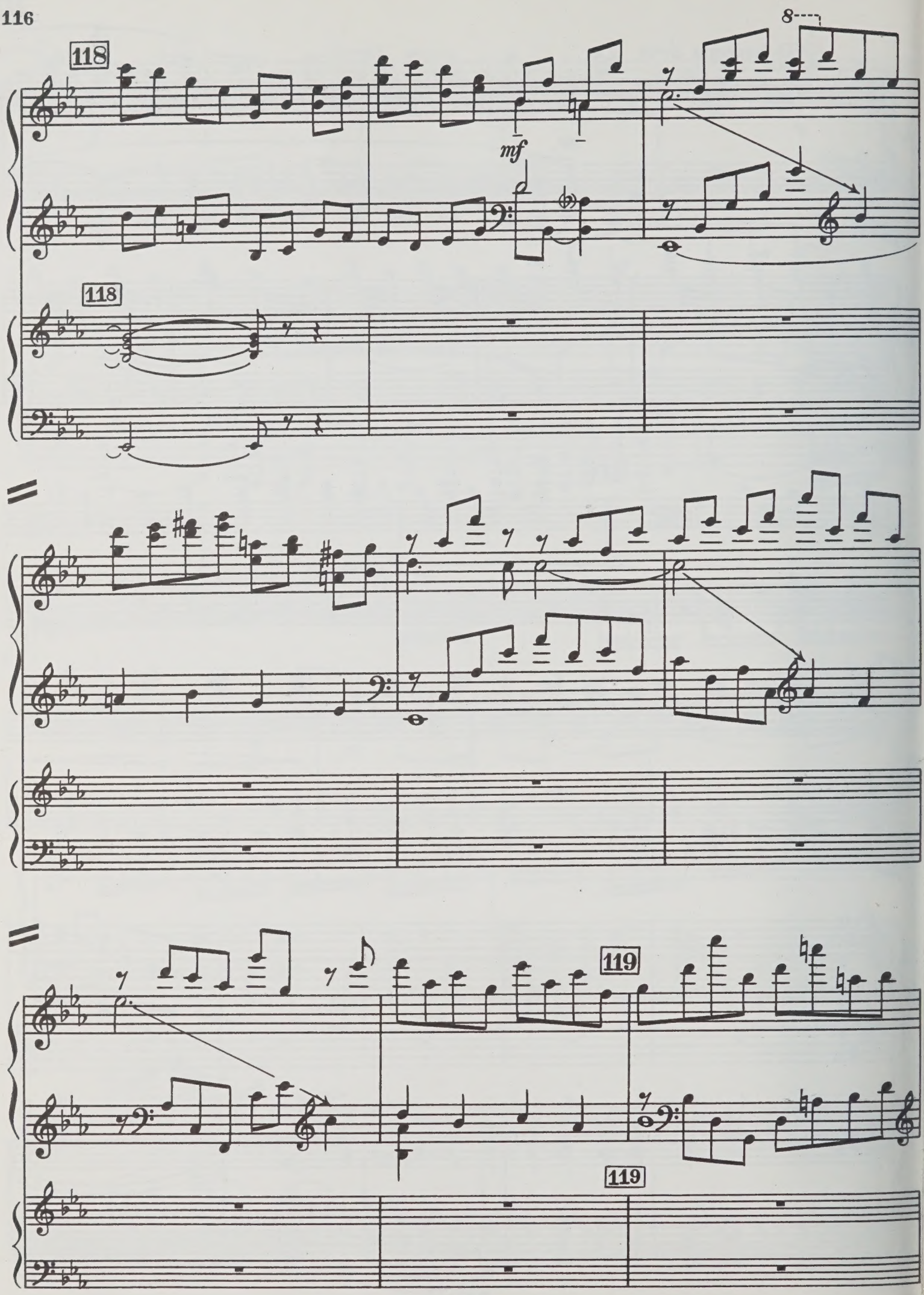
118
8
mf
118
119
119

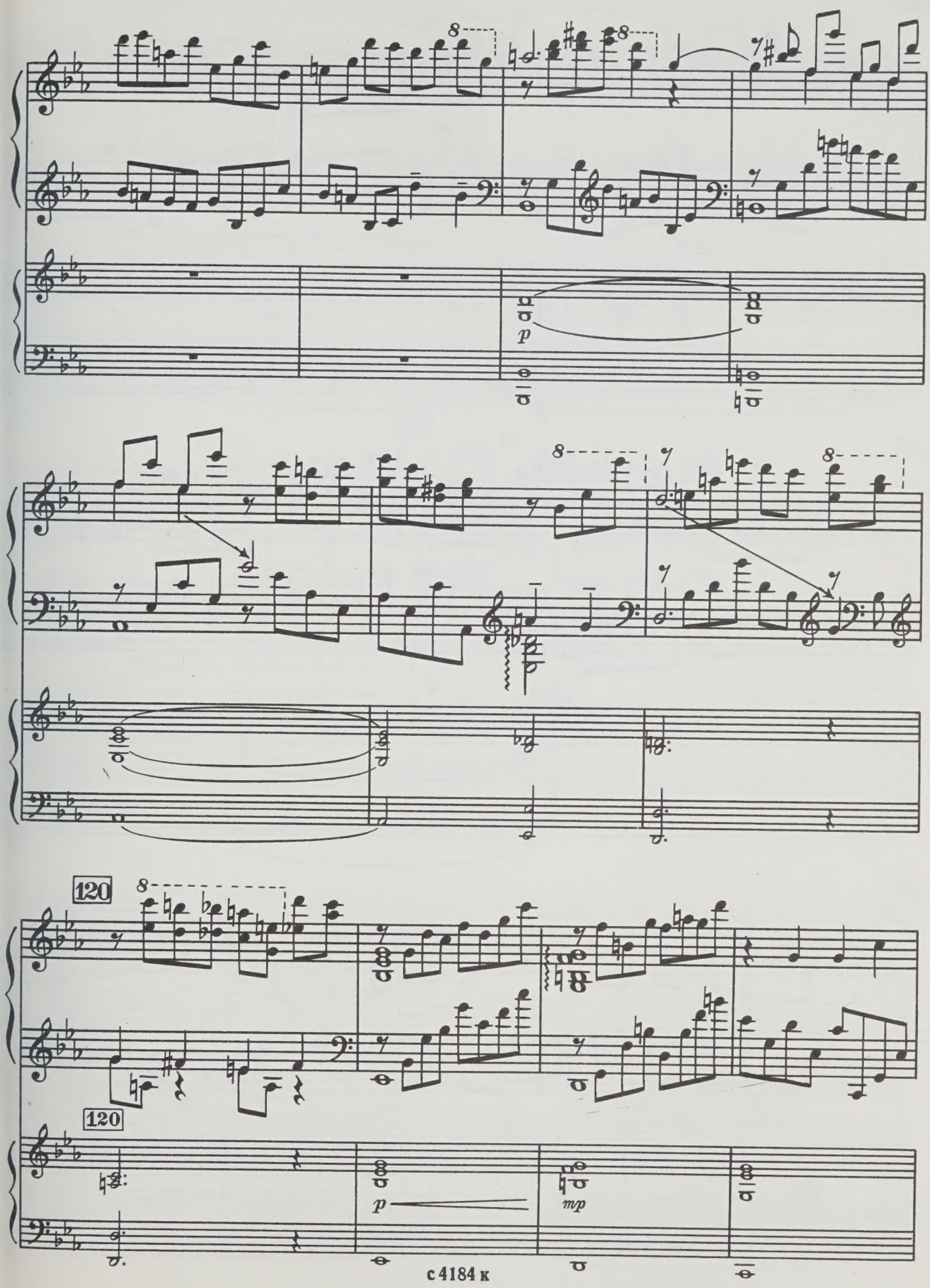
8
8
p
8
8
120
8
120
p
mp

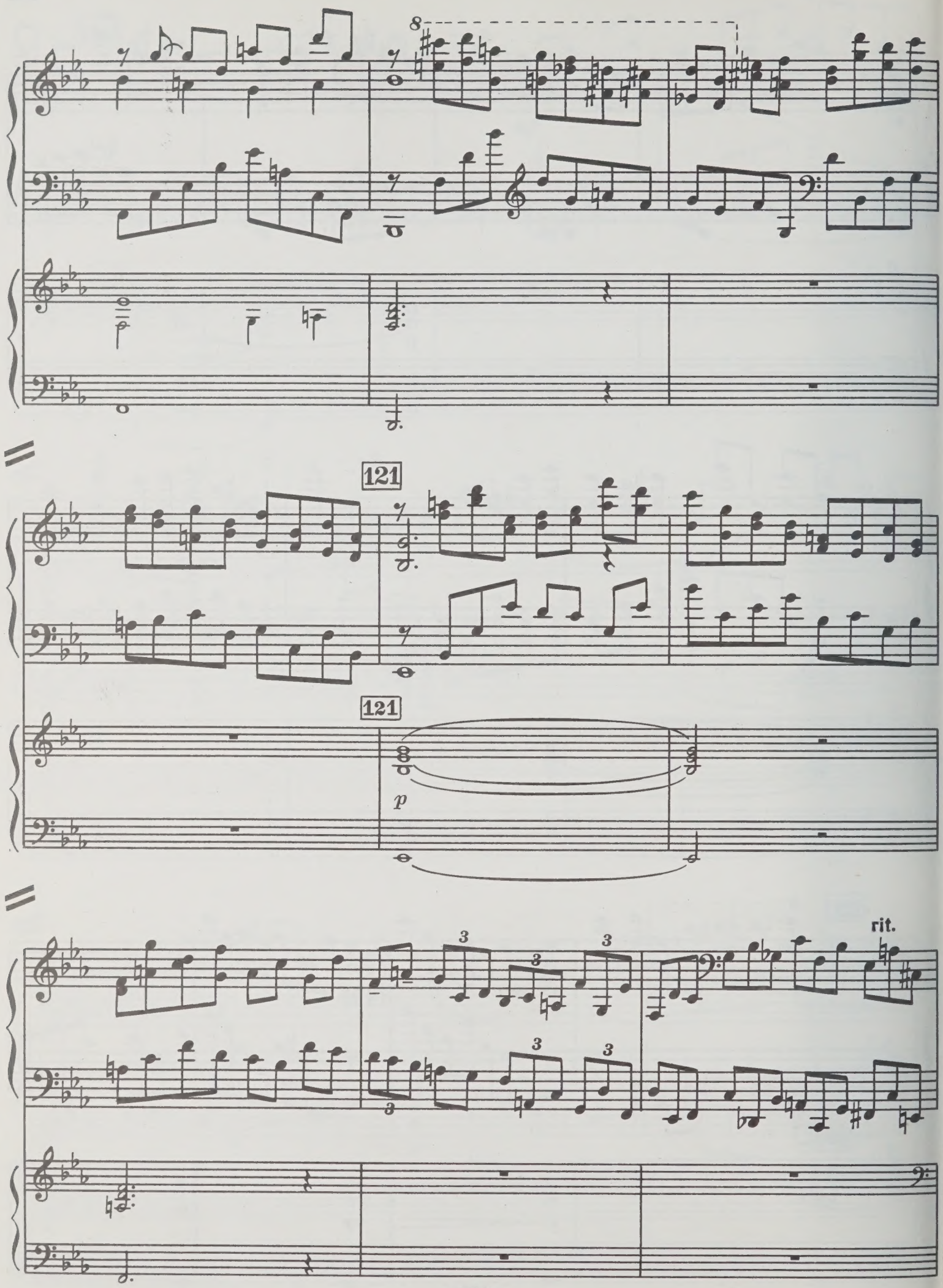
8
121
121
p
3
rit.

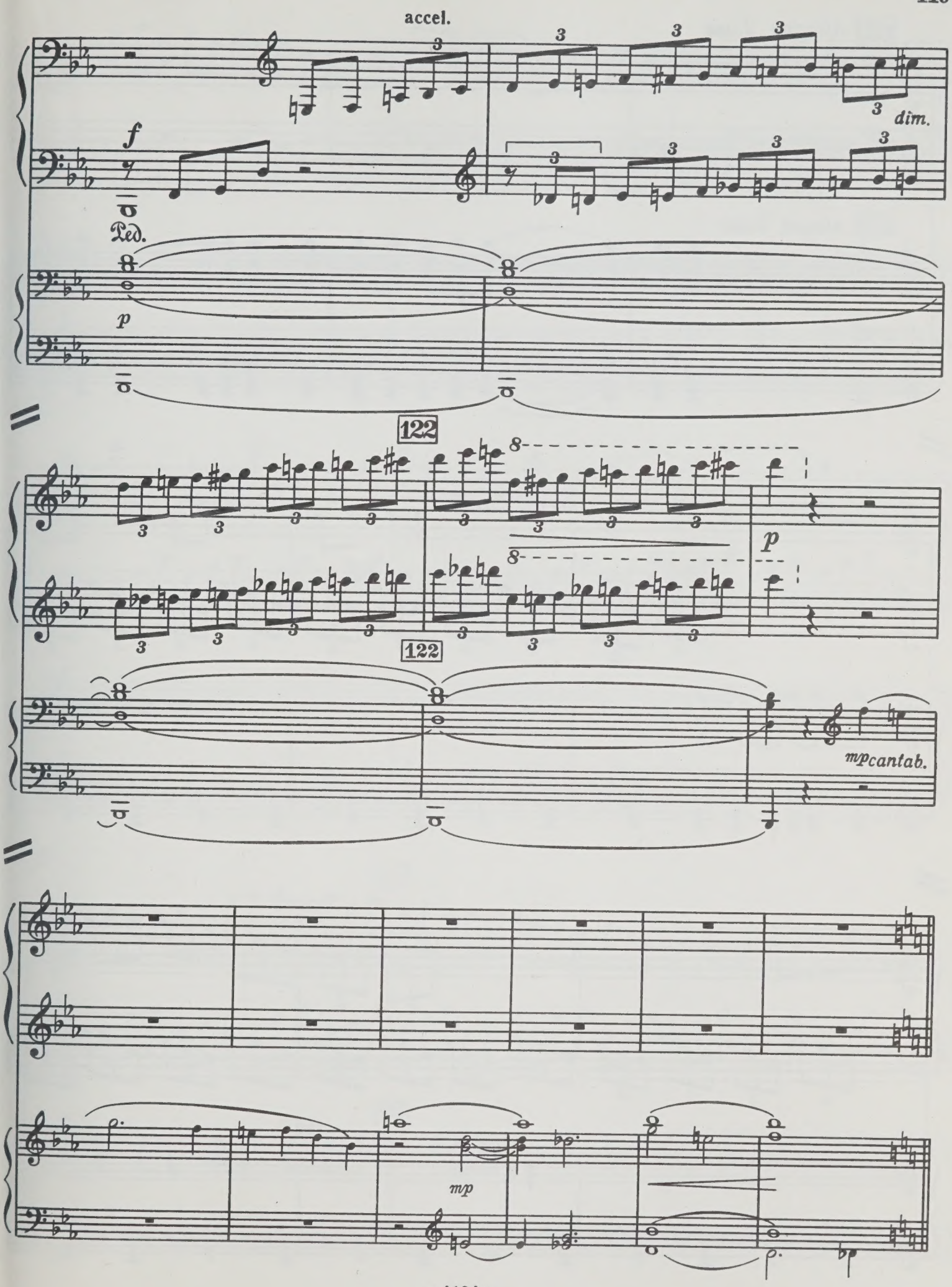
accel.
f
dim.
Ped.
p
122
122
p
mp cantab.
mp

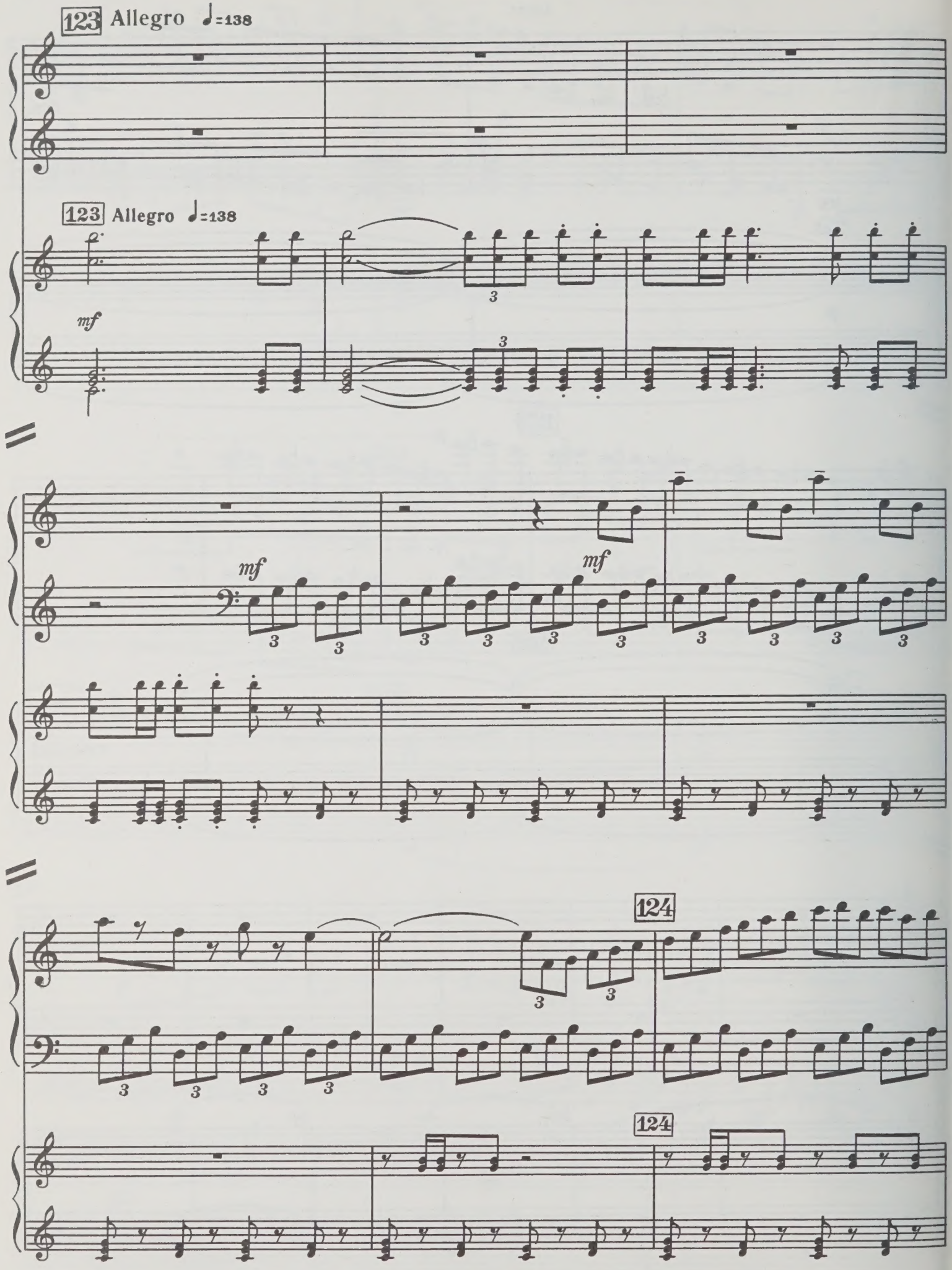
123 Allegro ♩=138
123 Allegro ♩=138
mf
mf
mf
124
124

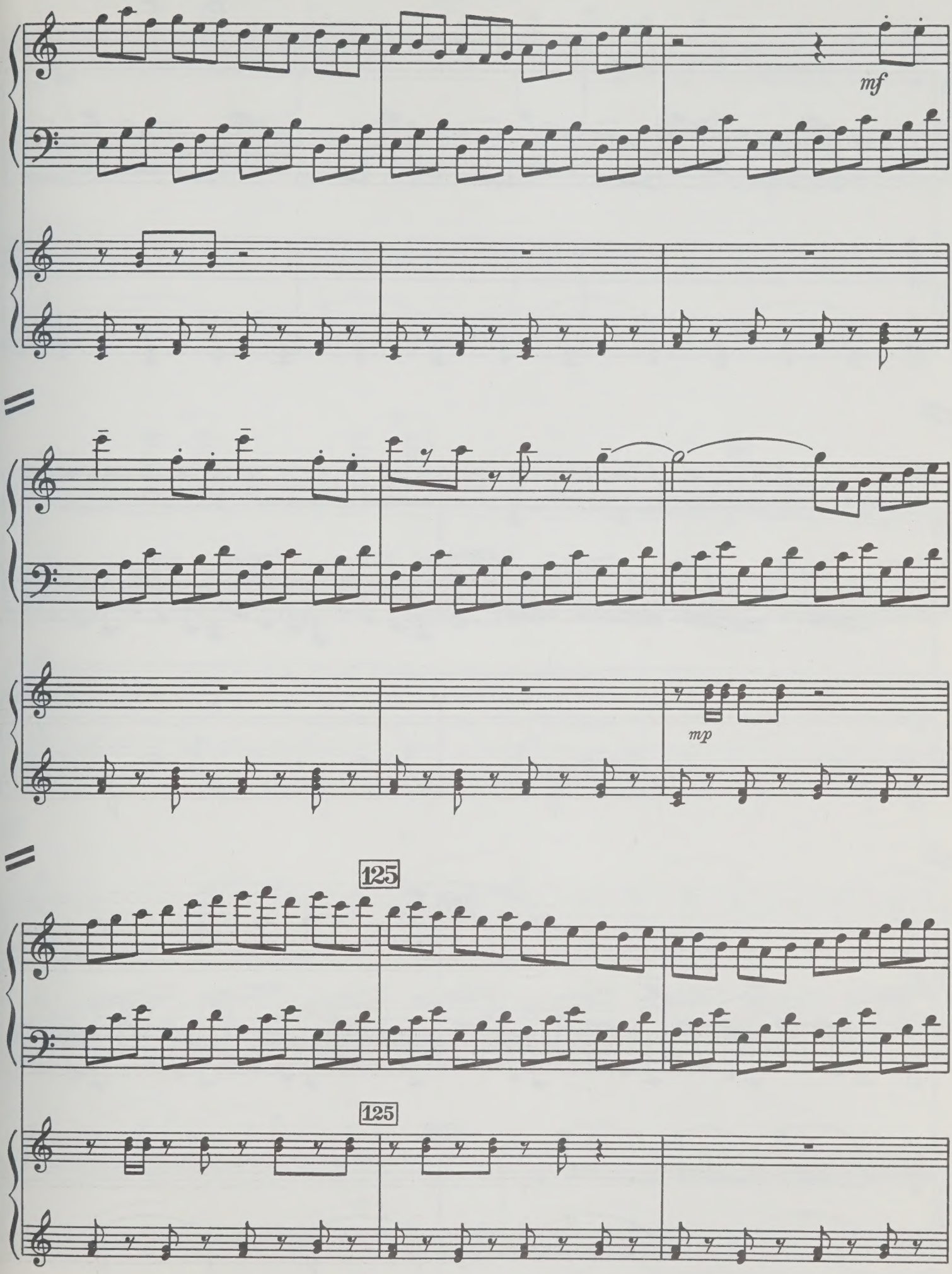
mf
mp
125
125

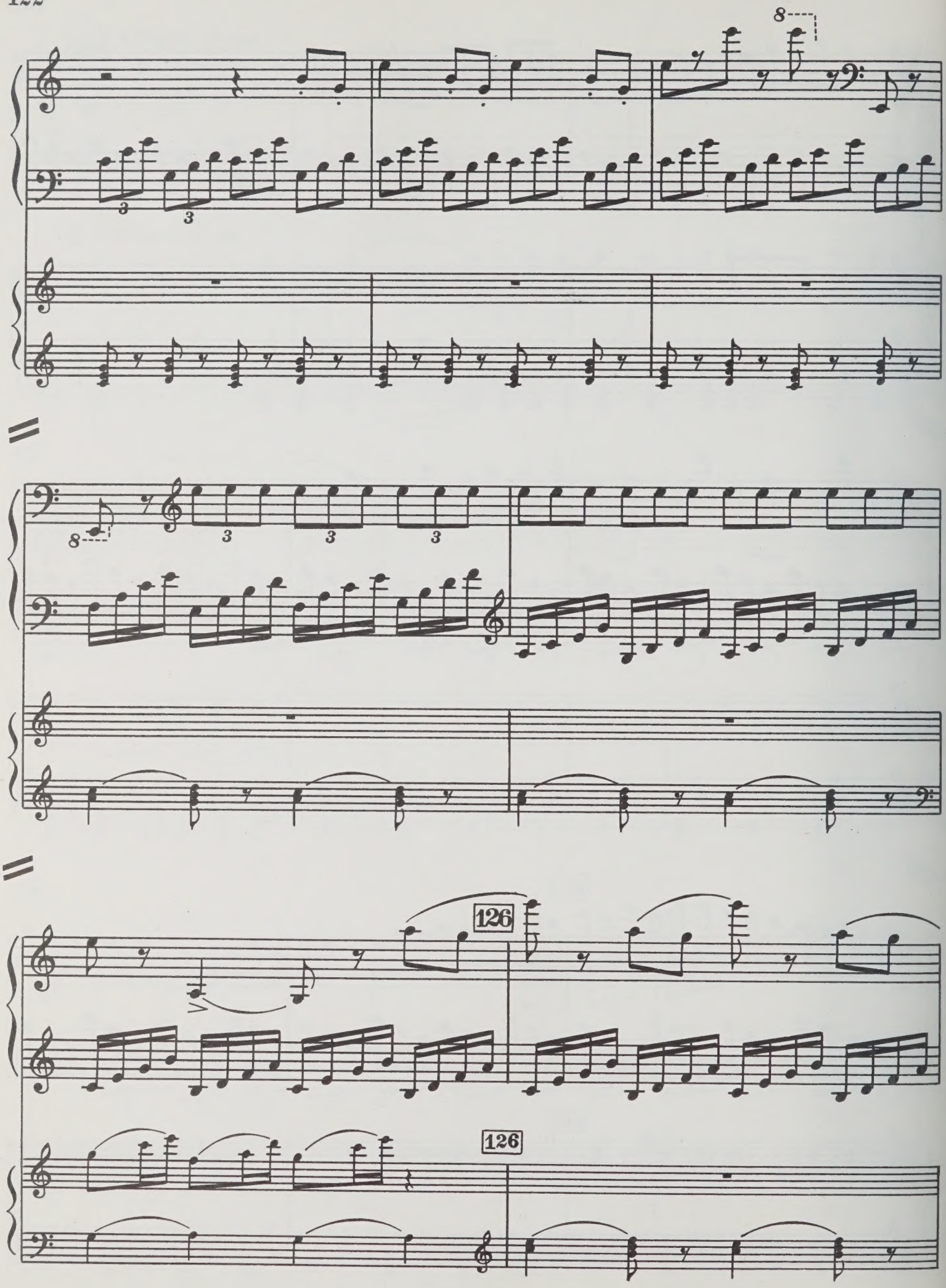
8
3
3
8
3
3
3
126
126

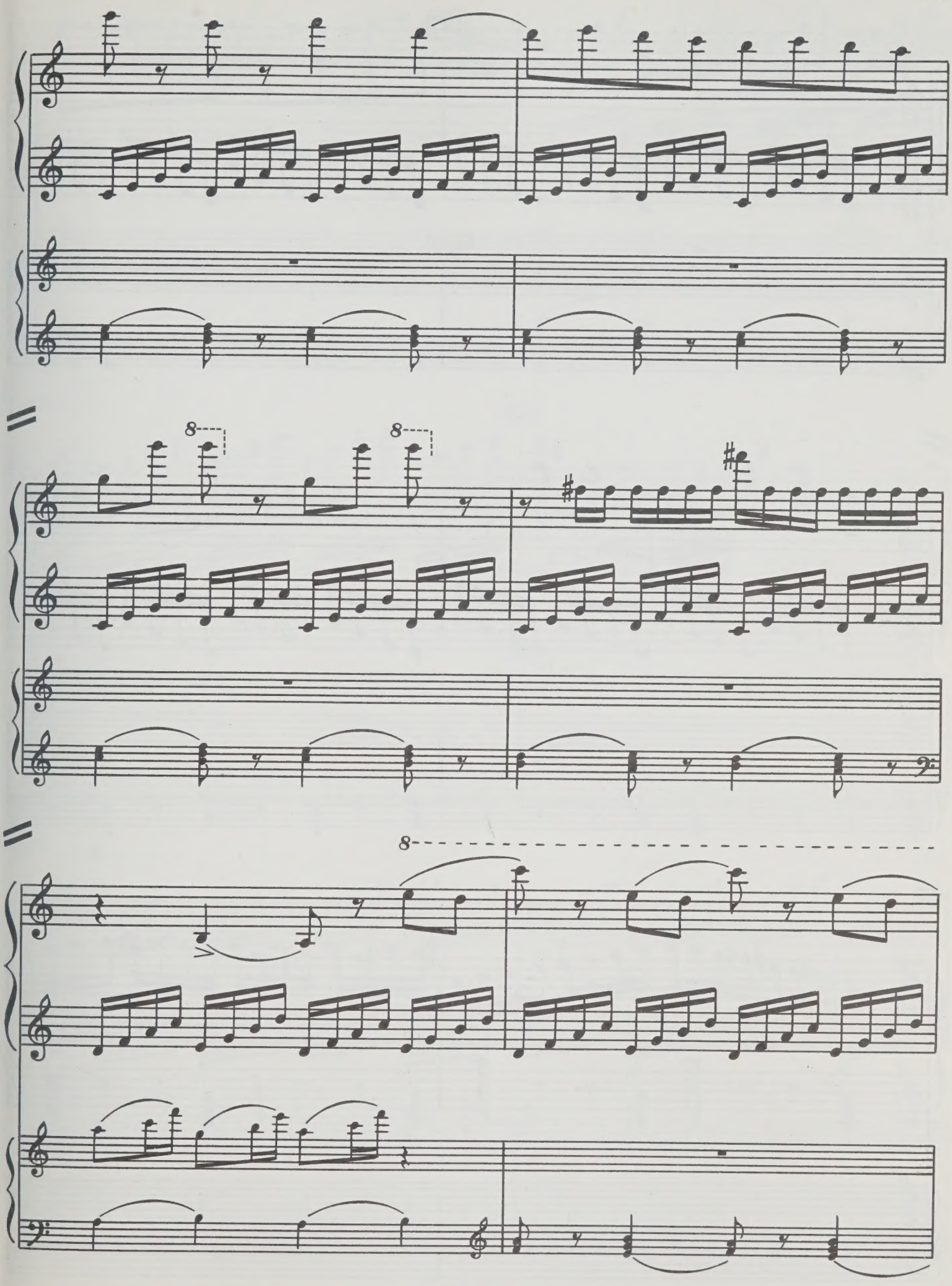
8
8
8

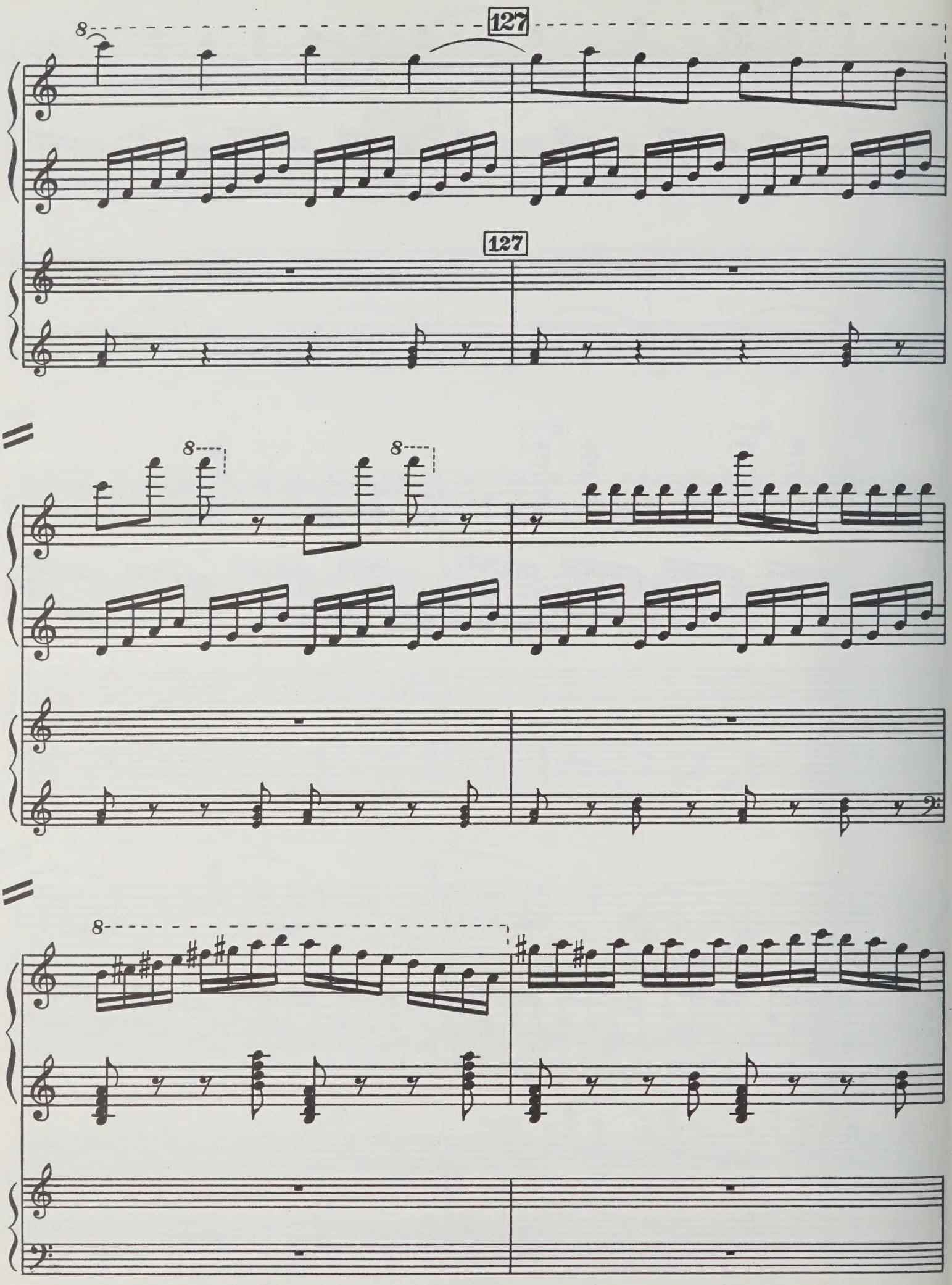
127
127
8
8
8
8

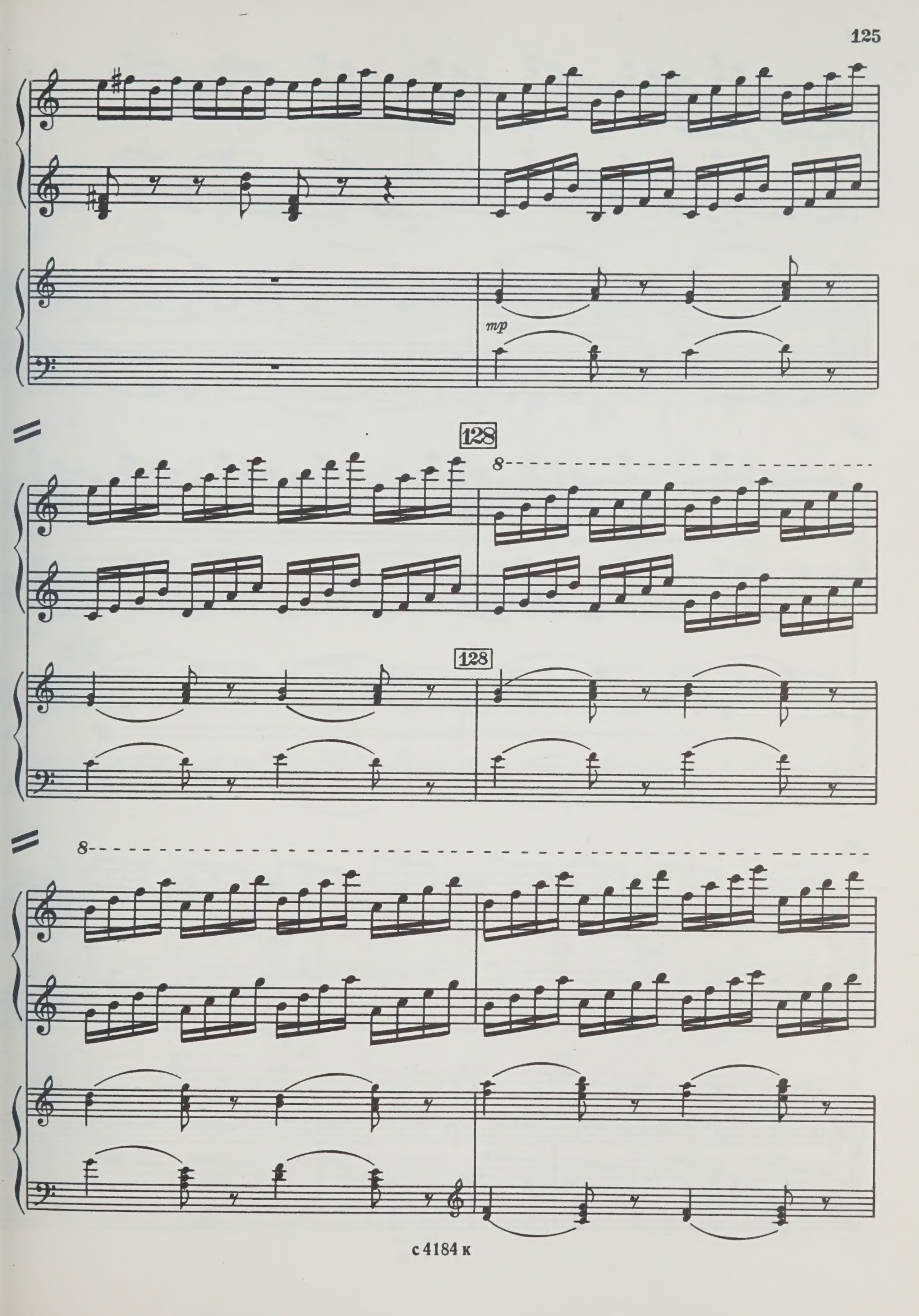
mp
128
8
128
8

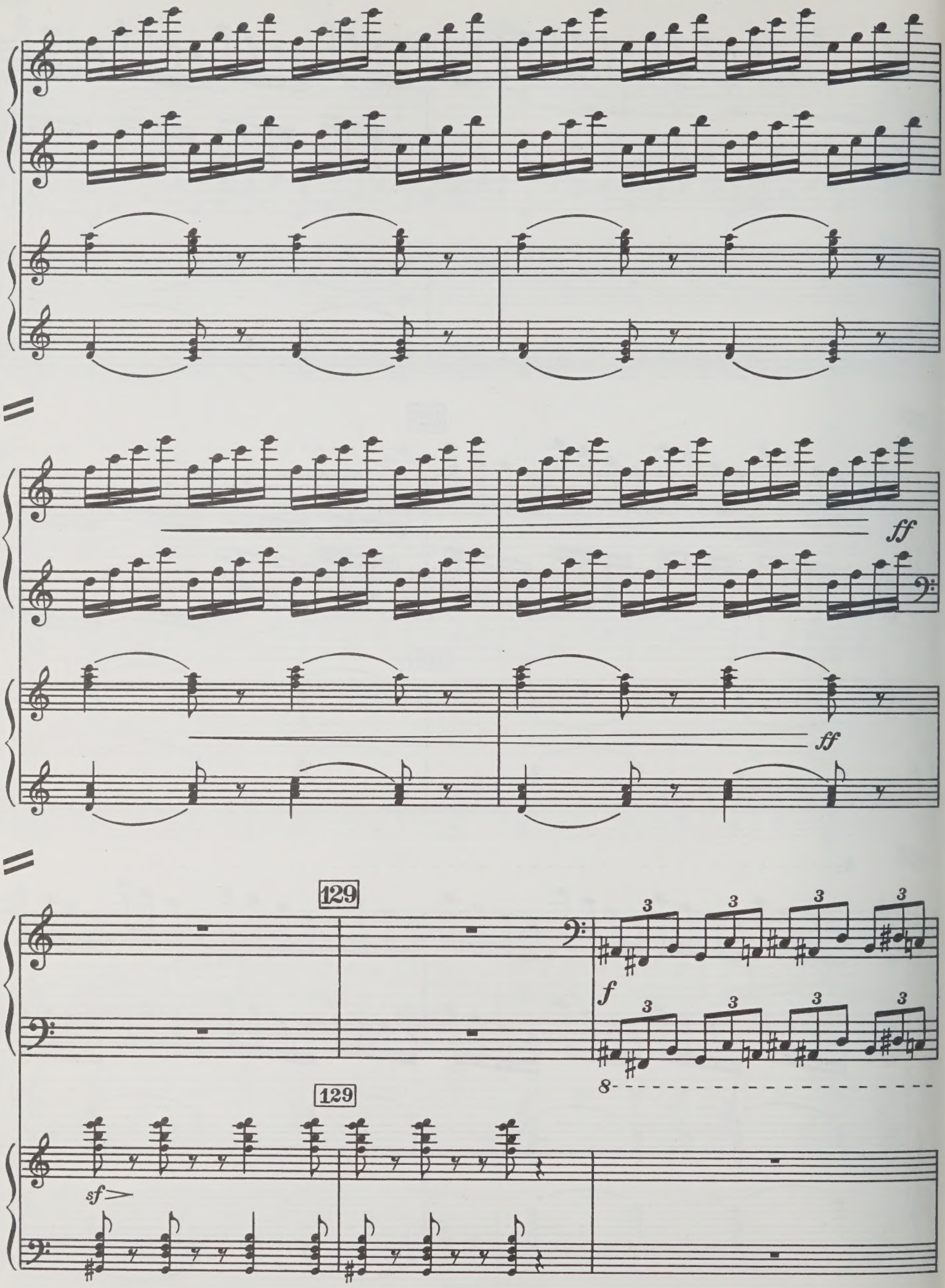
ff
ff
129
f
129
sf

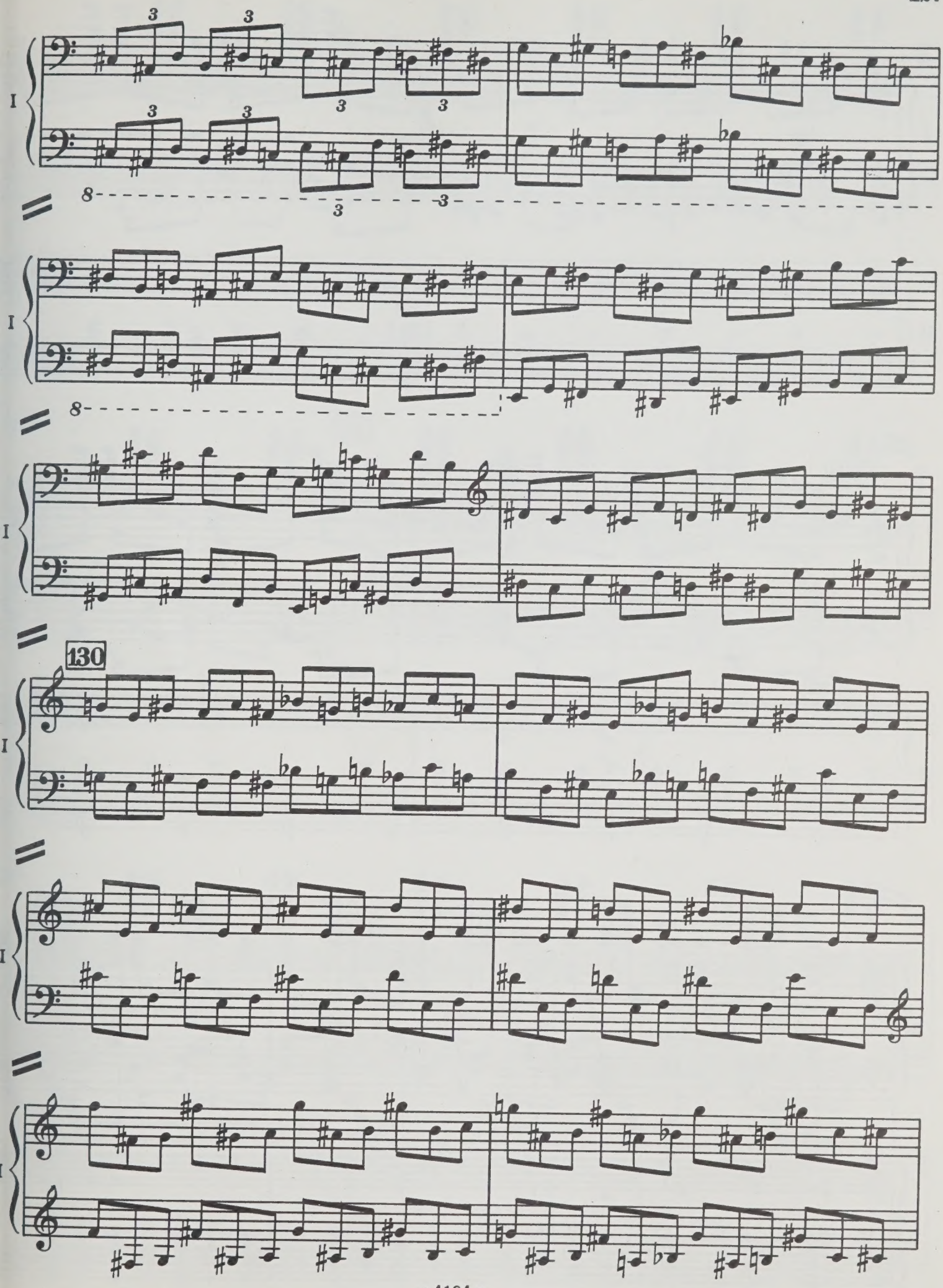
I
130

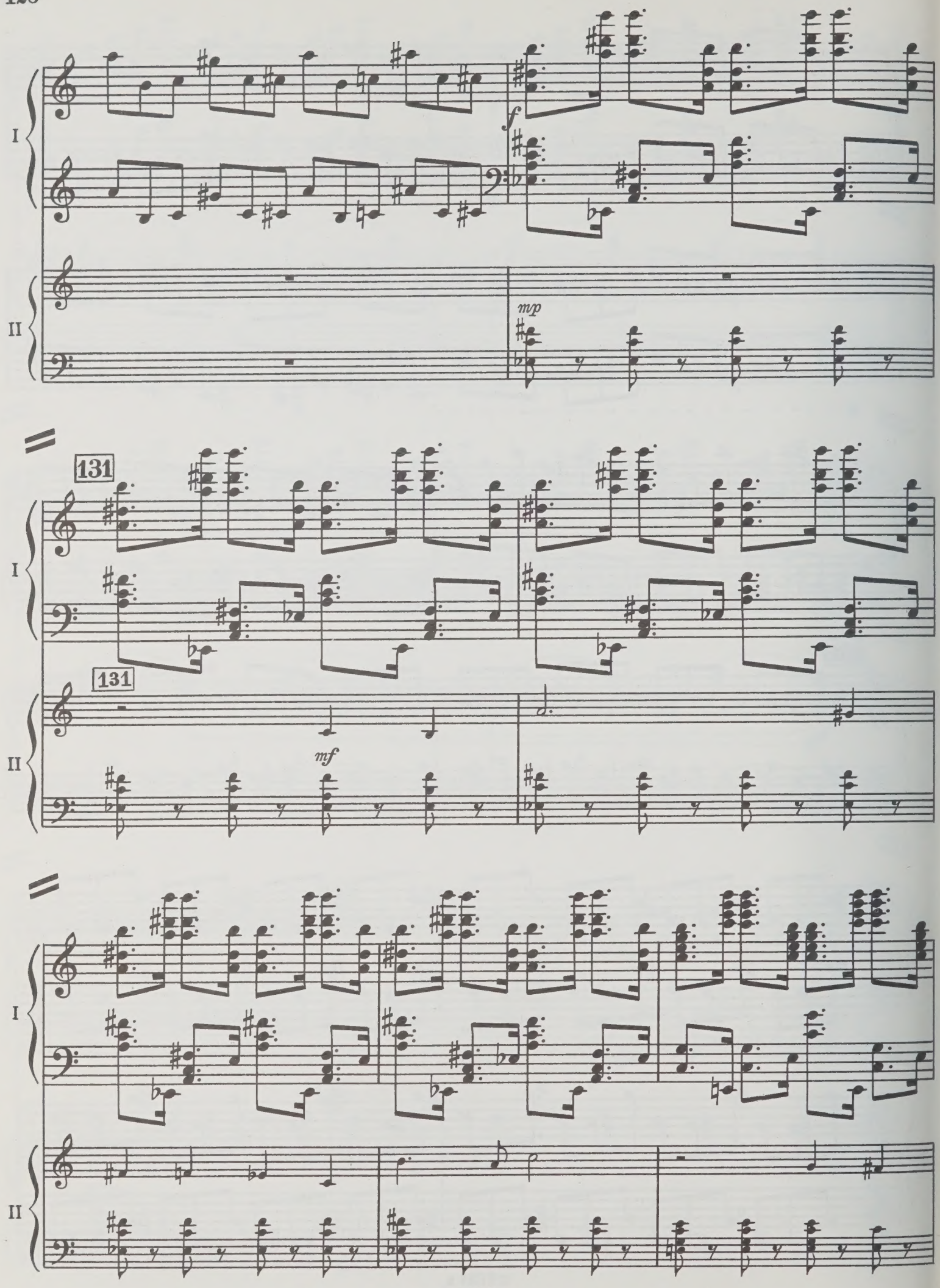
I
II
f
mp
131
131
mf

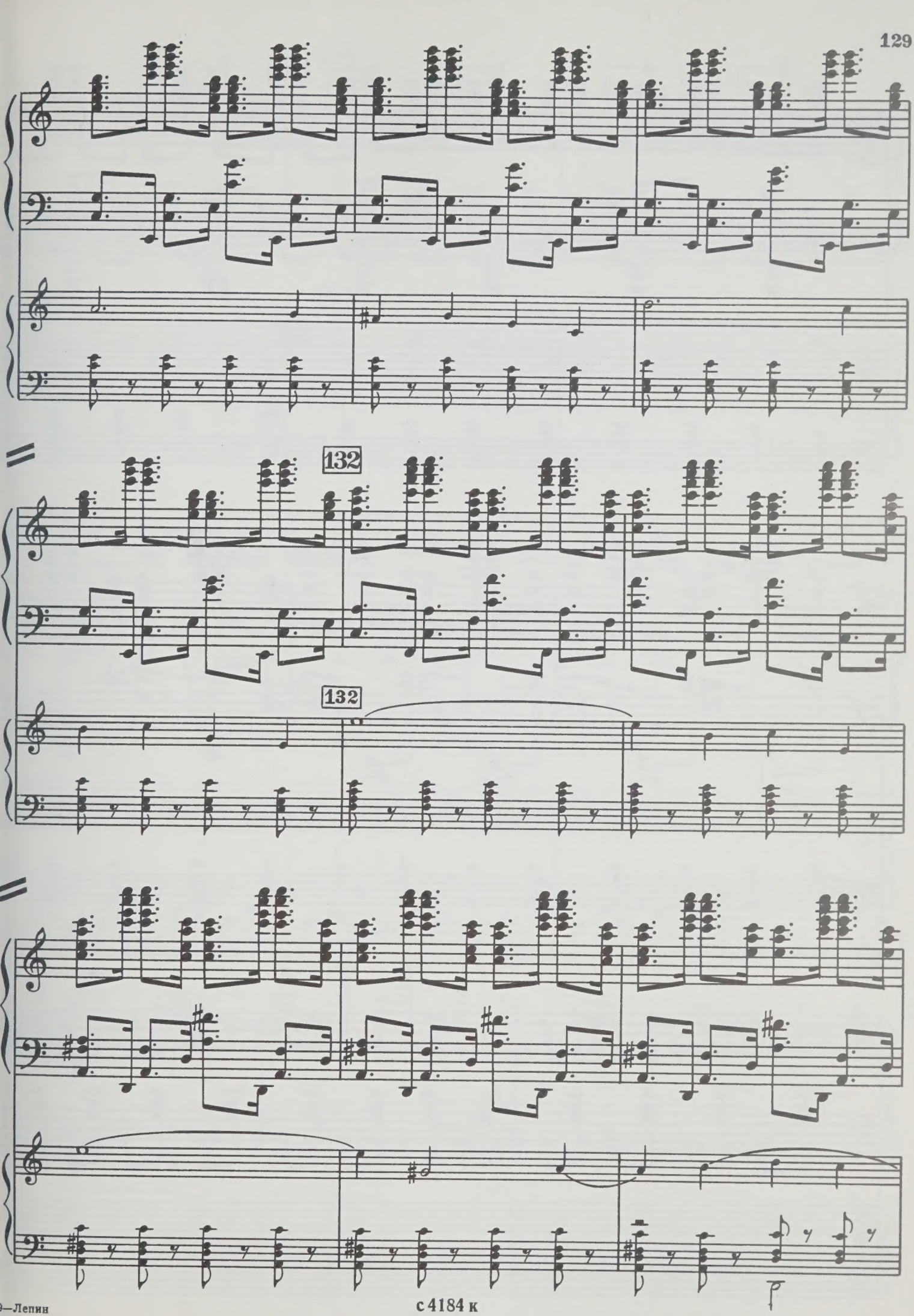
132
132

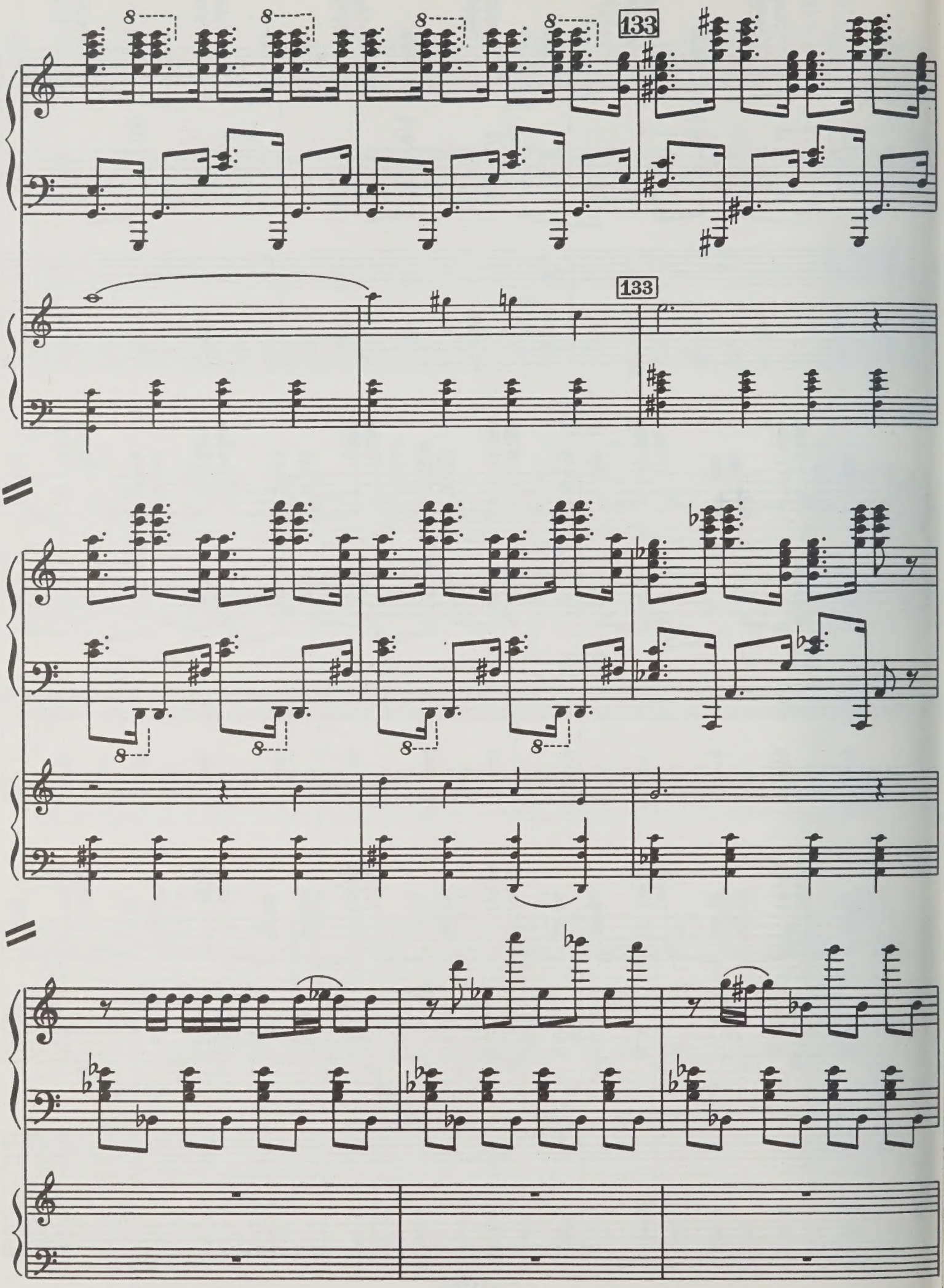
133
133

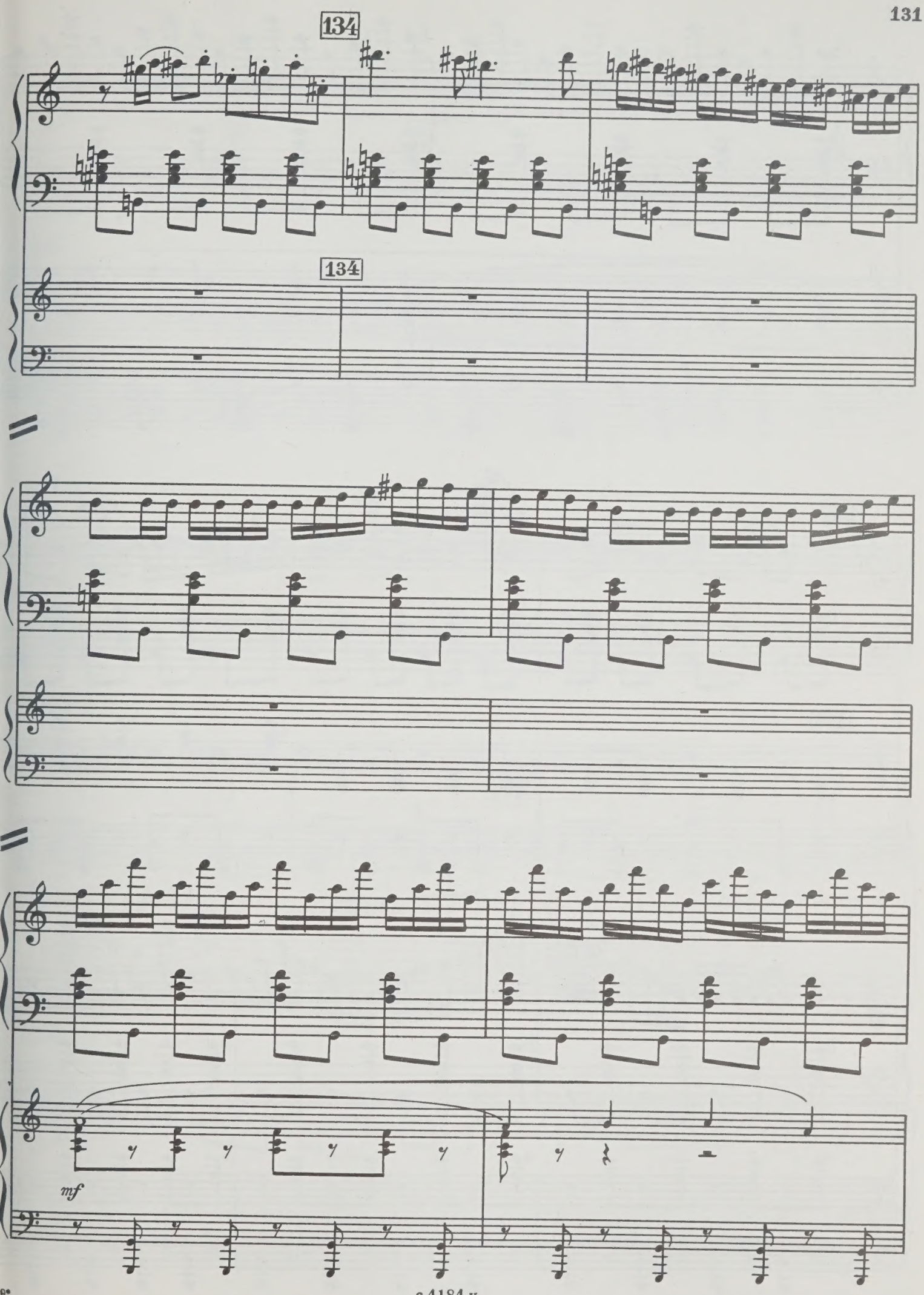
134
134
mf

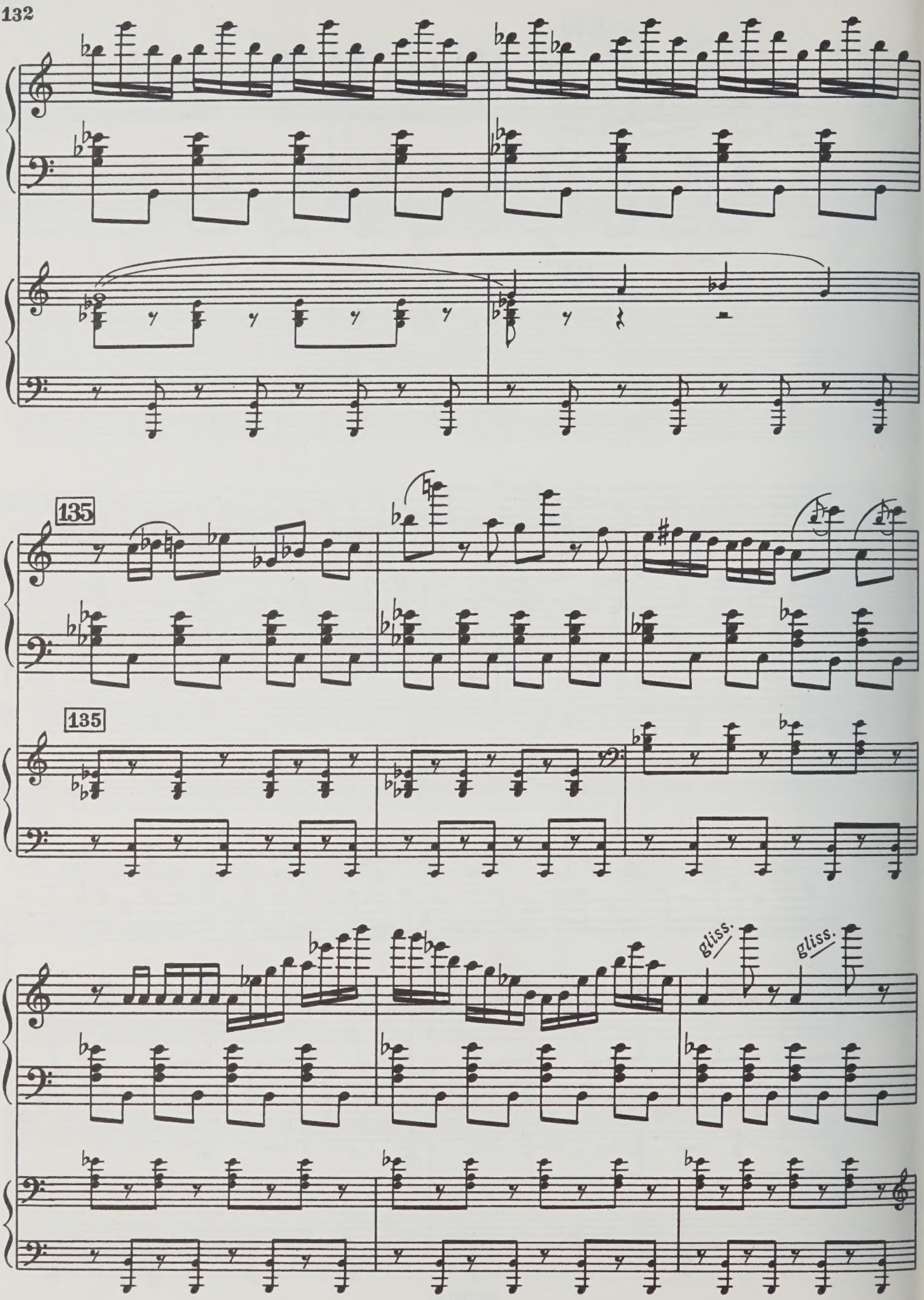
135
135
gliss.
gliss.

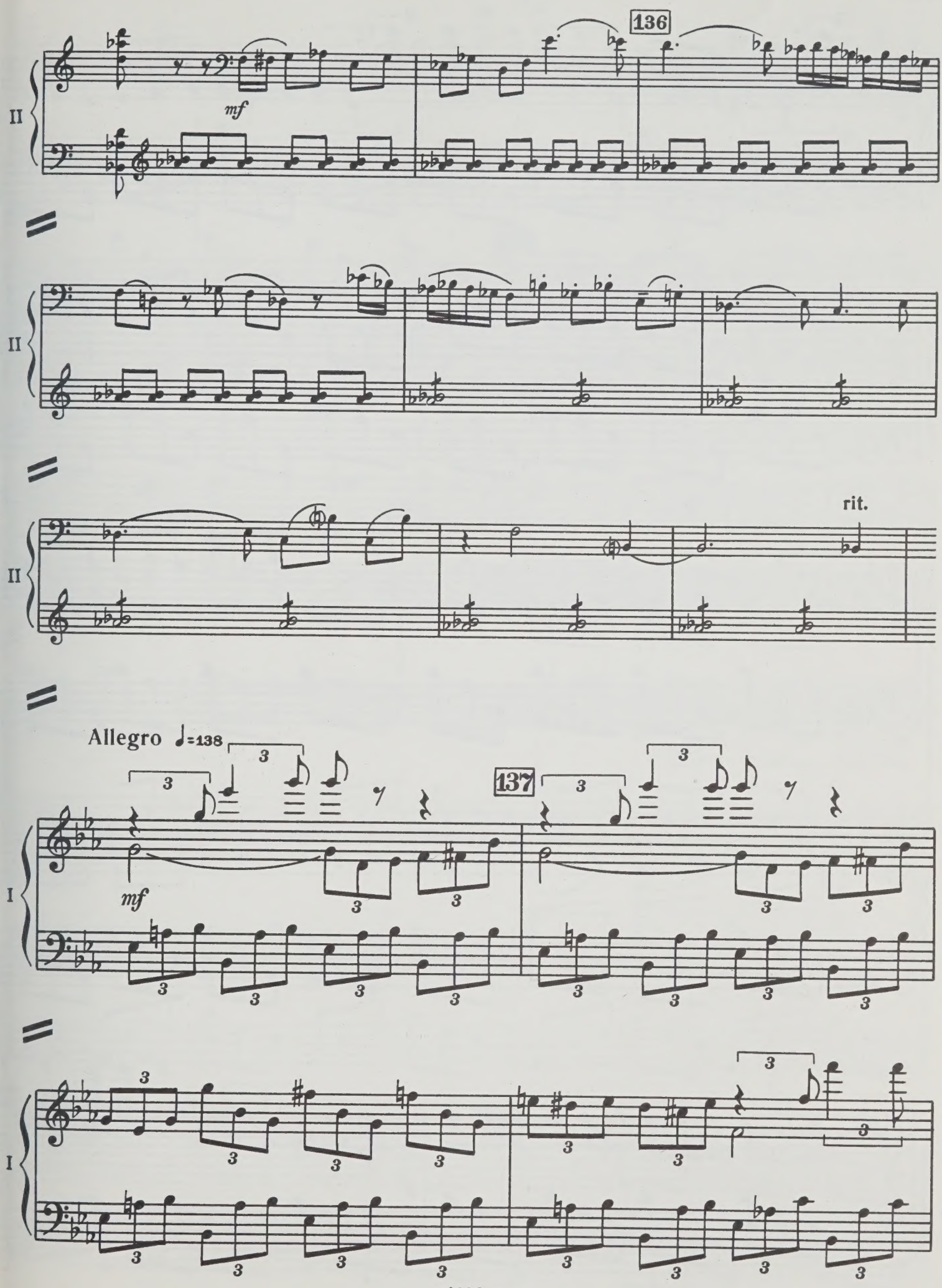
136
II
mf
II
II
rit.
Allegro ♩=138
137
I
mf
I

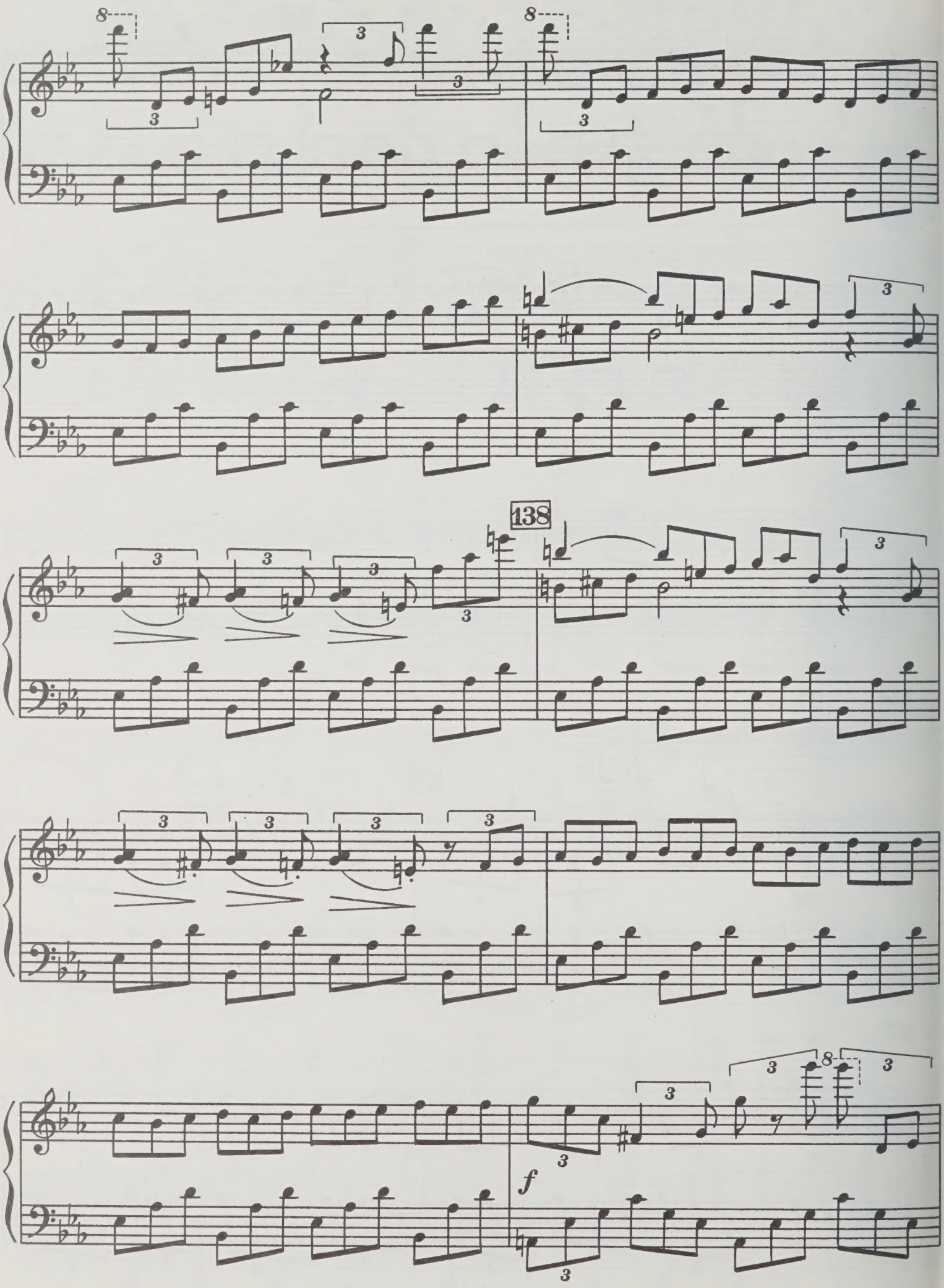
138
f

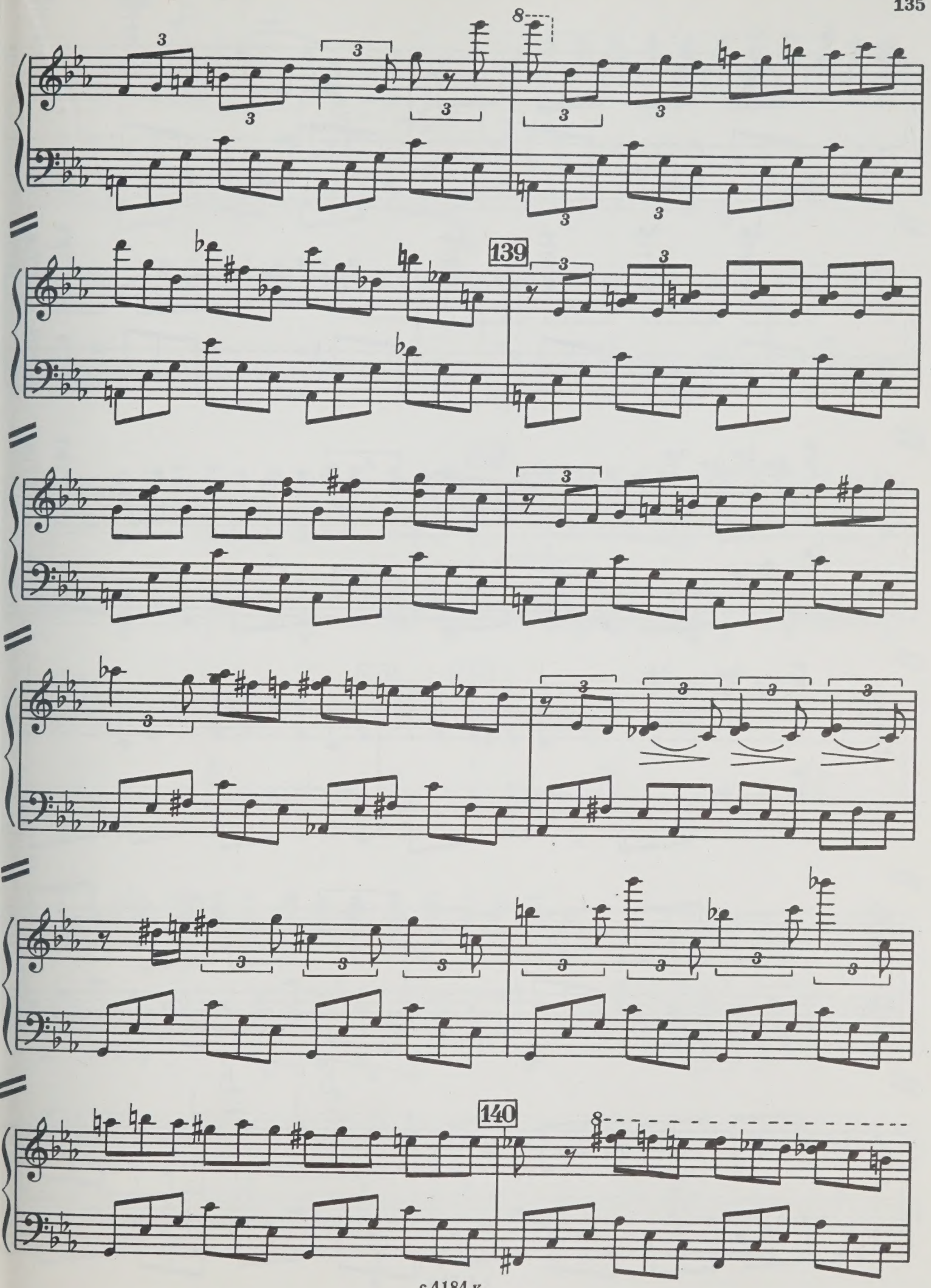
139
140

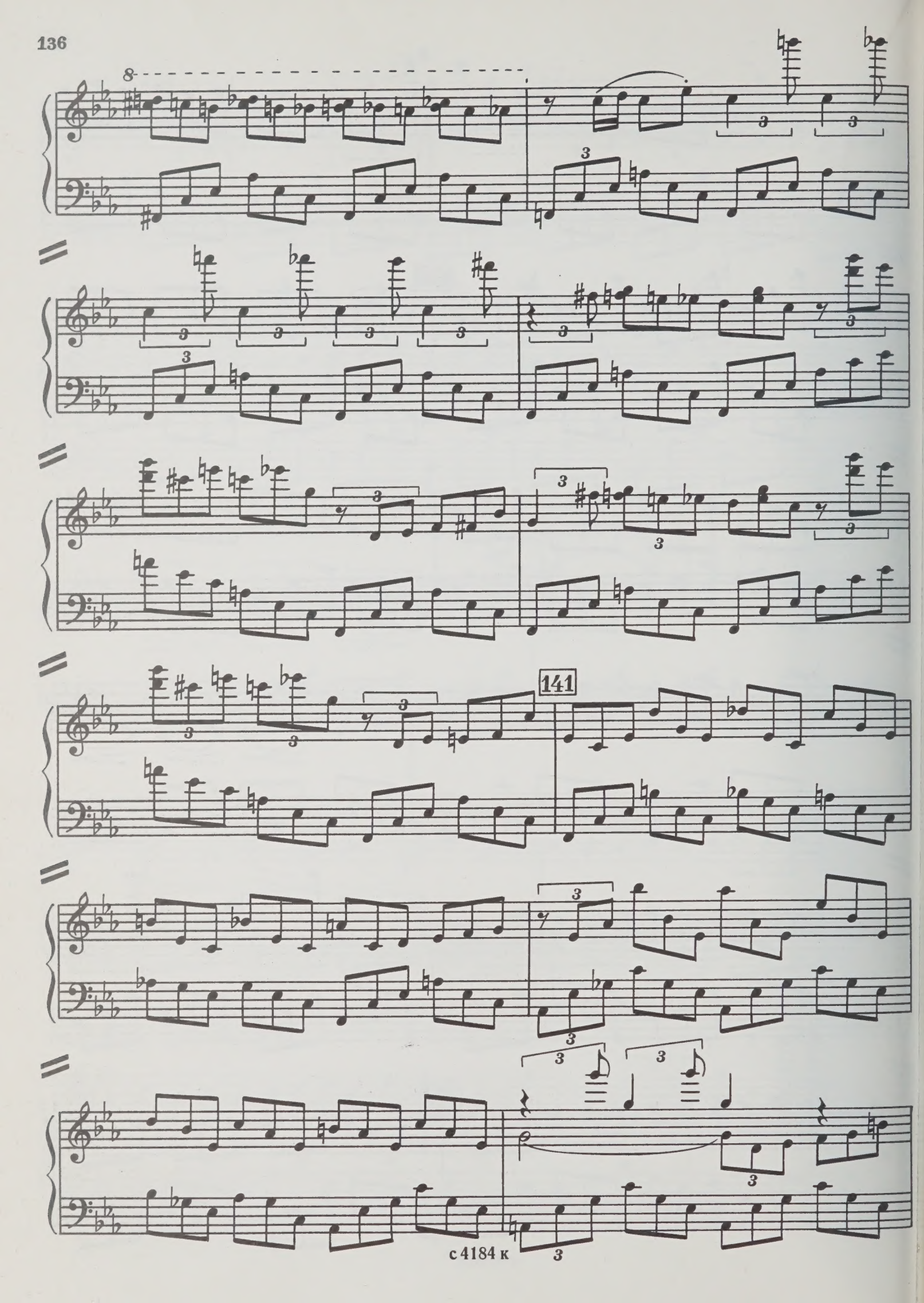
8
141

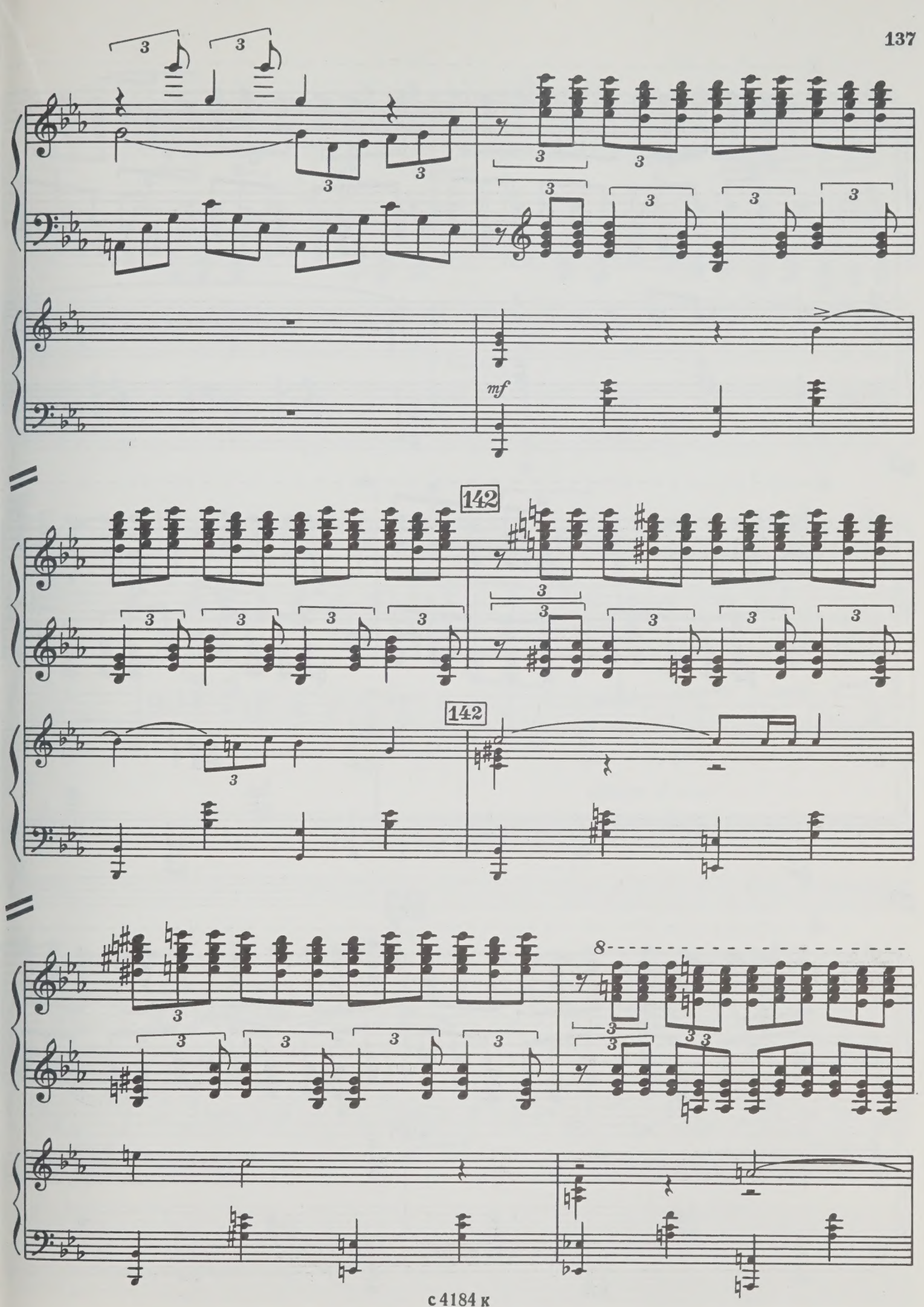
142
142
mf
8

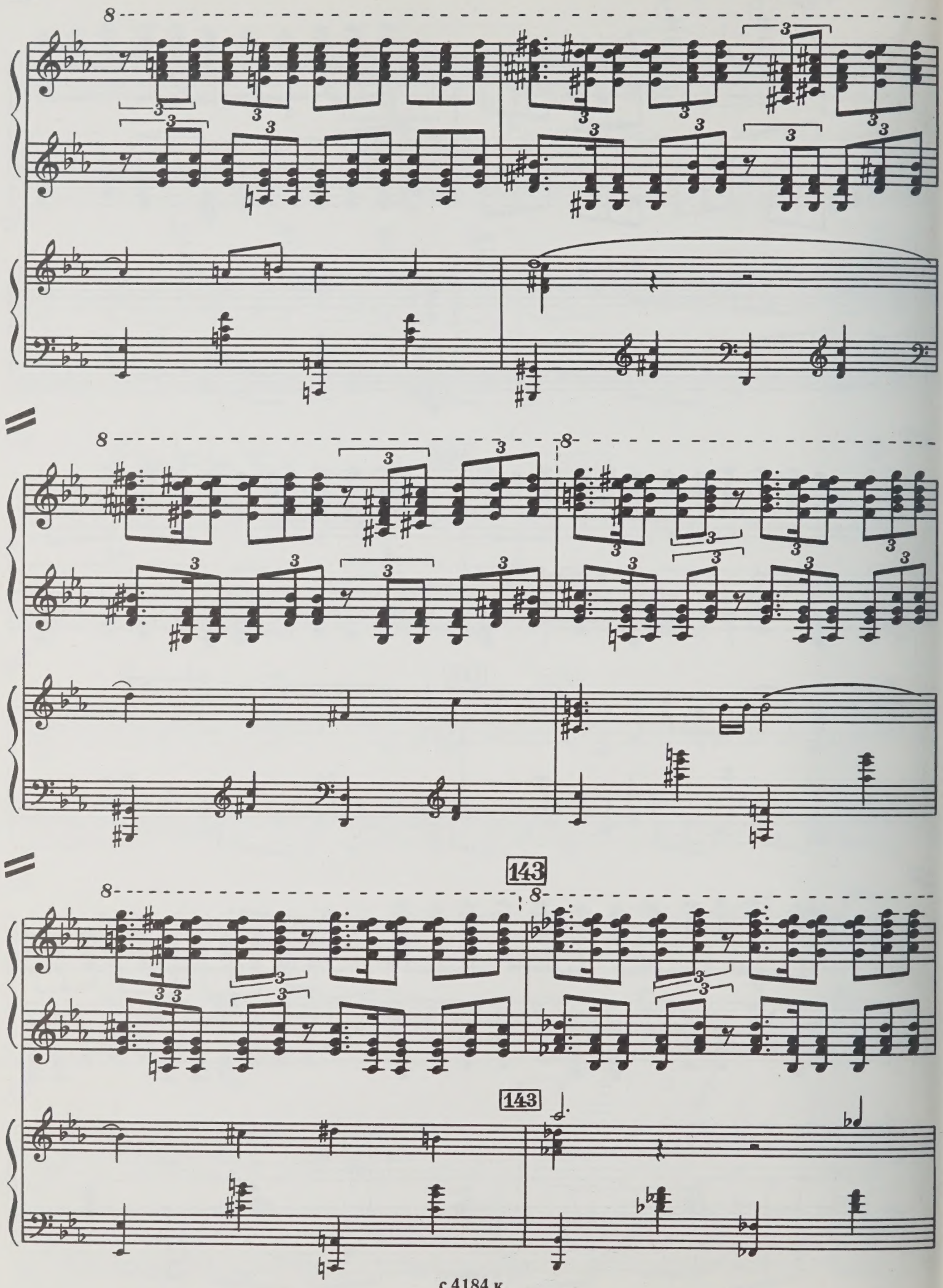
143
143

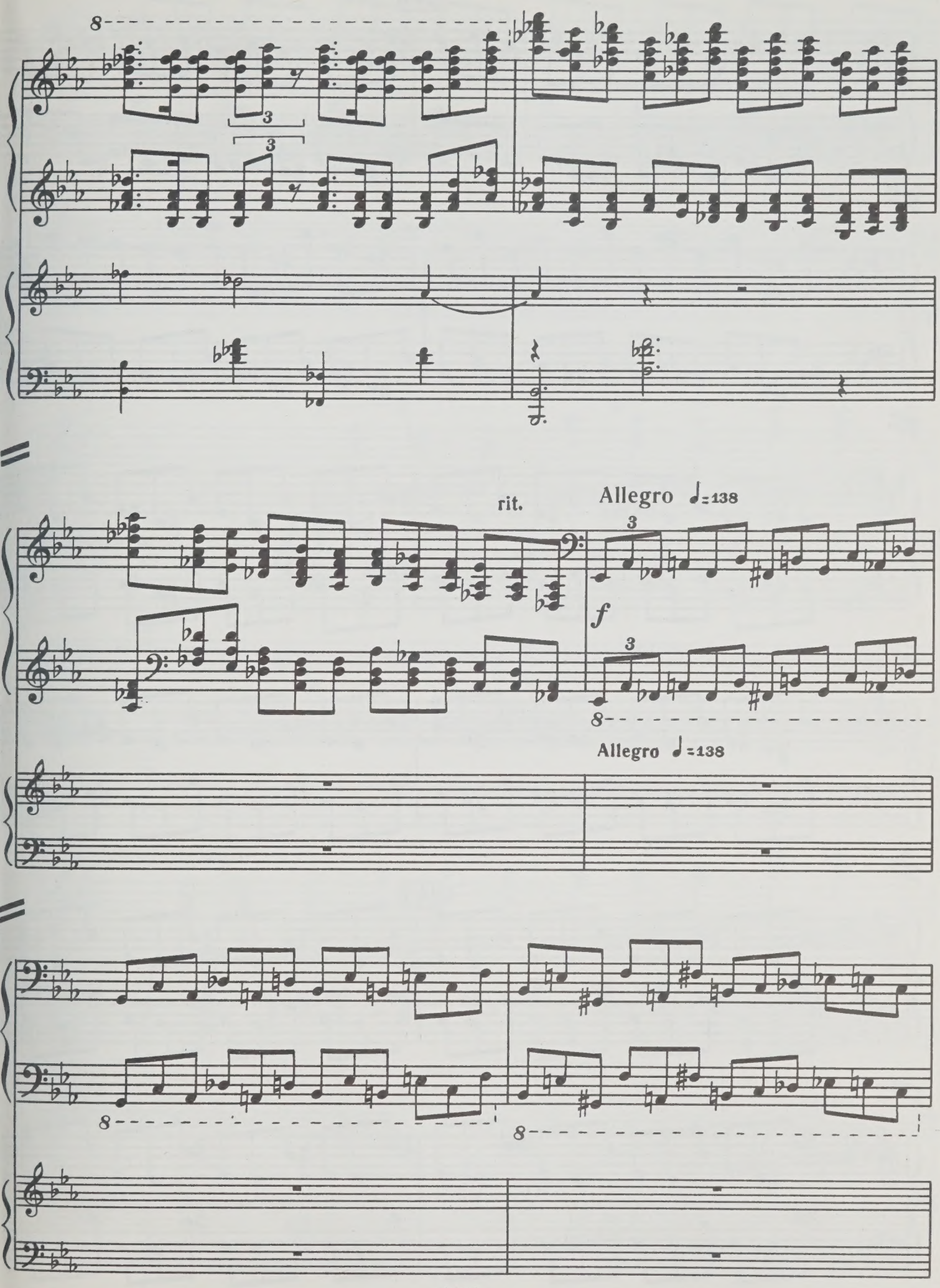
rit.
Allegro ♩=138
f
Allegro ♩=138

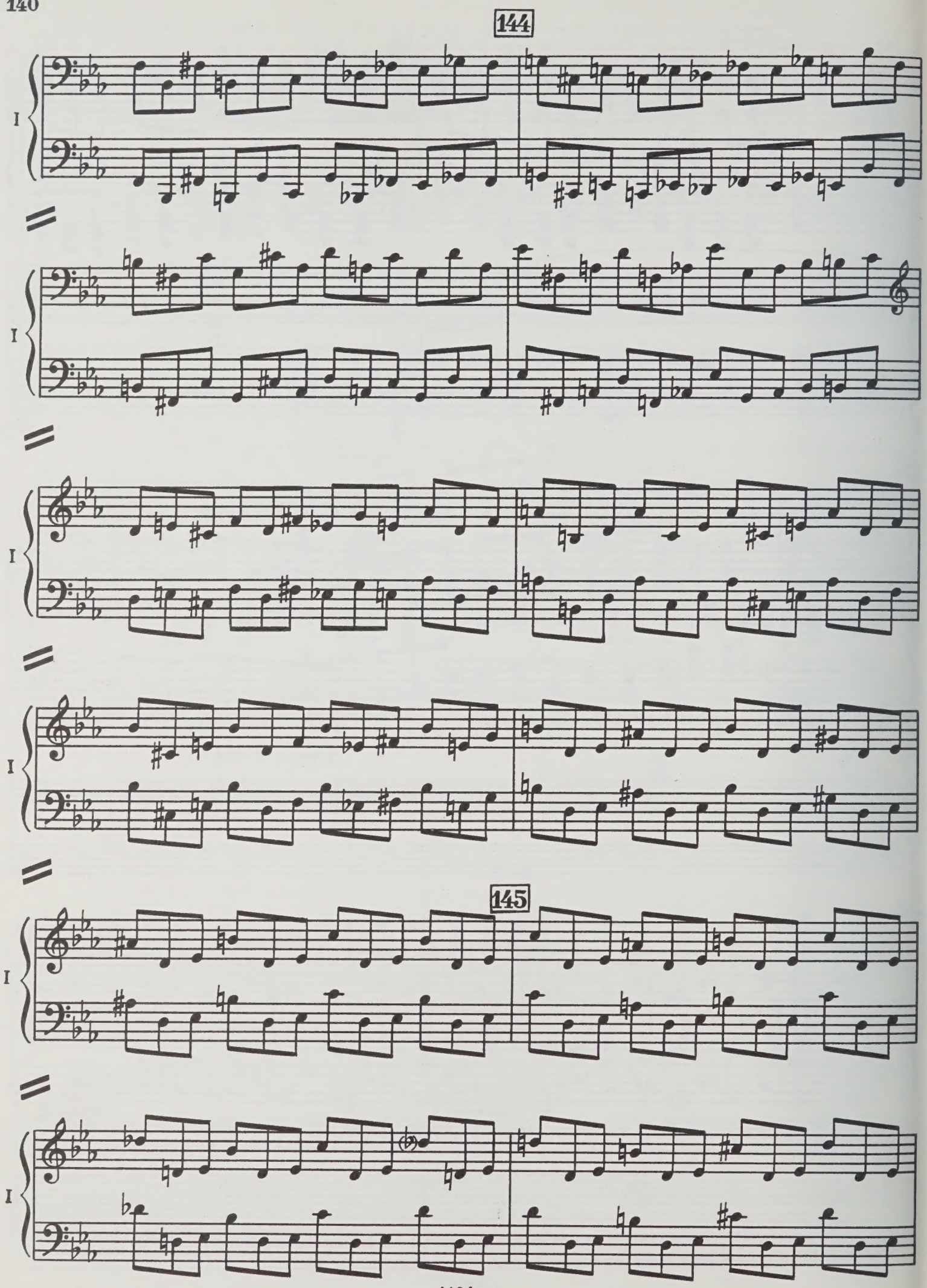
144
I
I
I
I
145
I

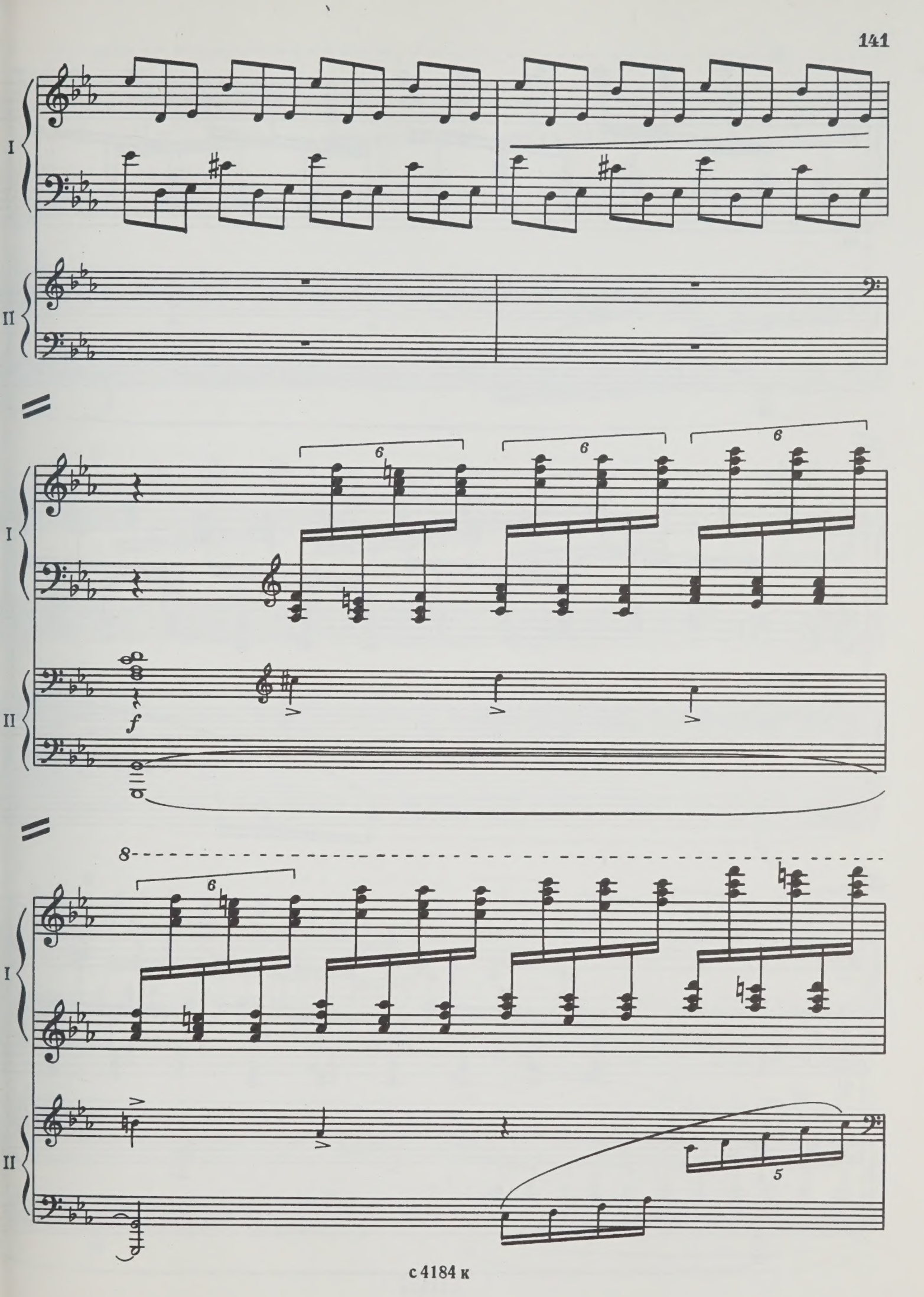
I
II
6
6
6
f
8
6
5

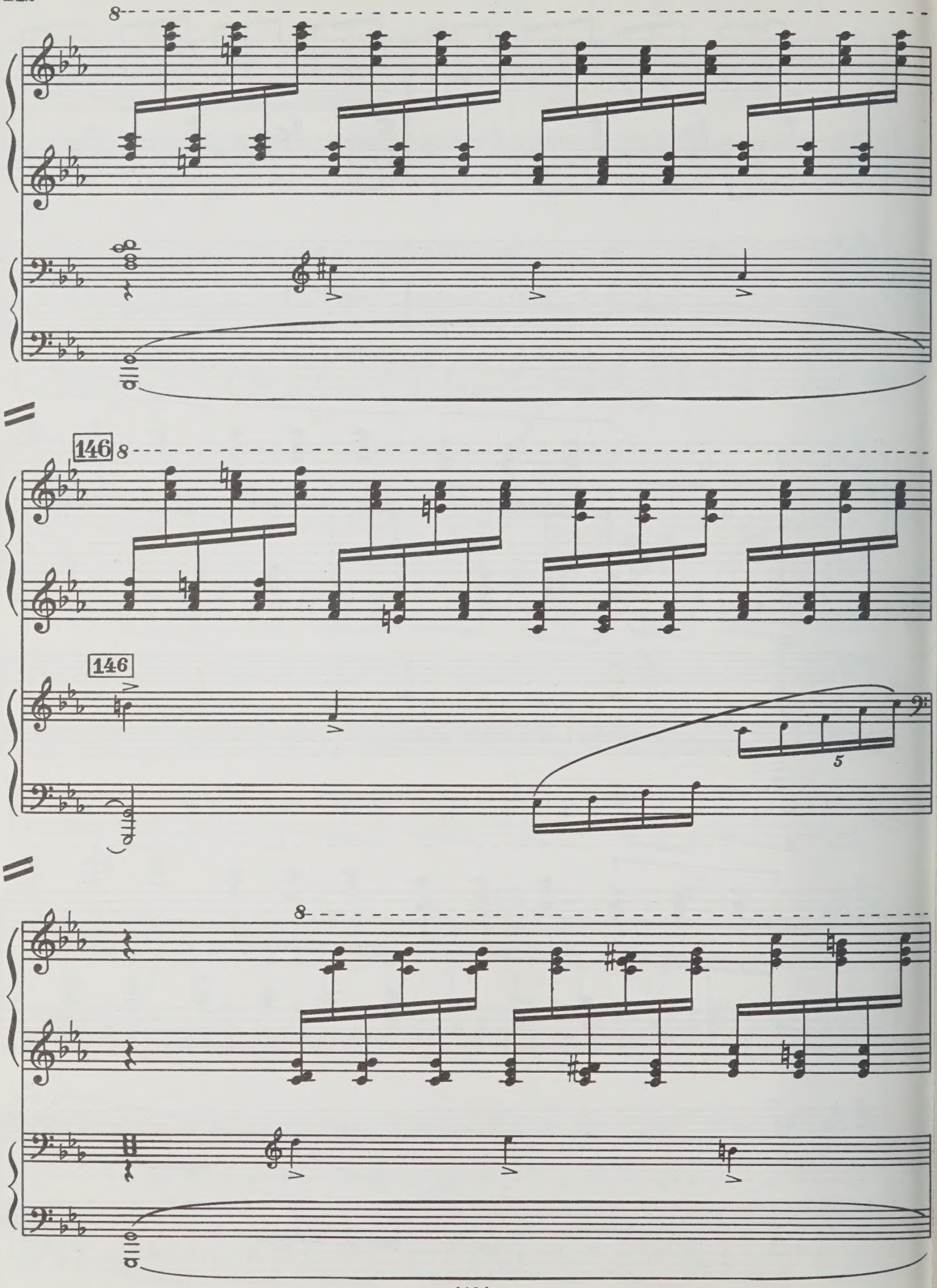
8
146
8
146
5
8

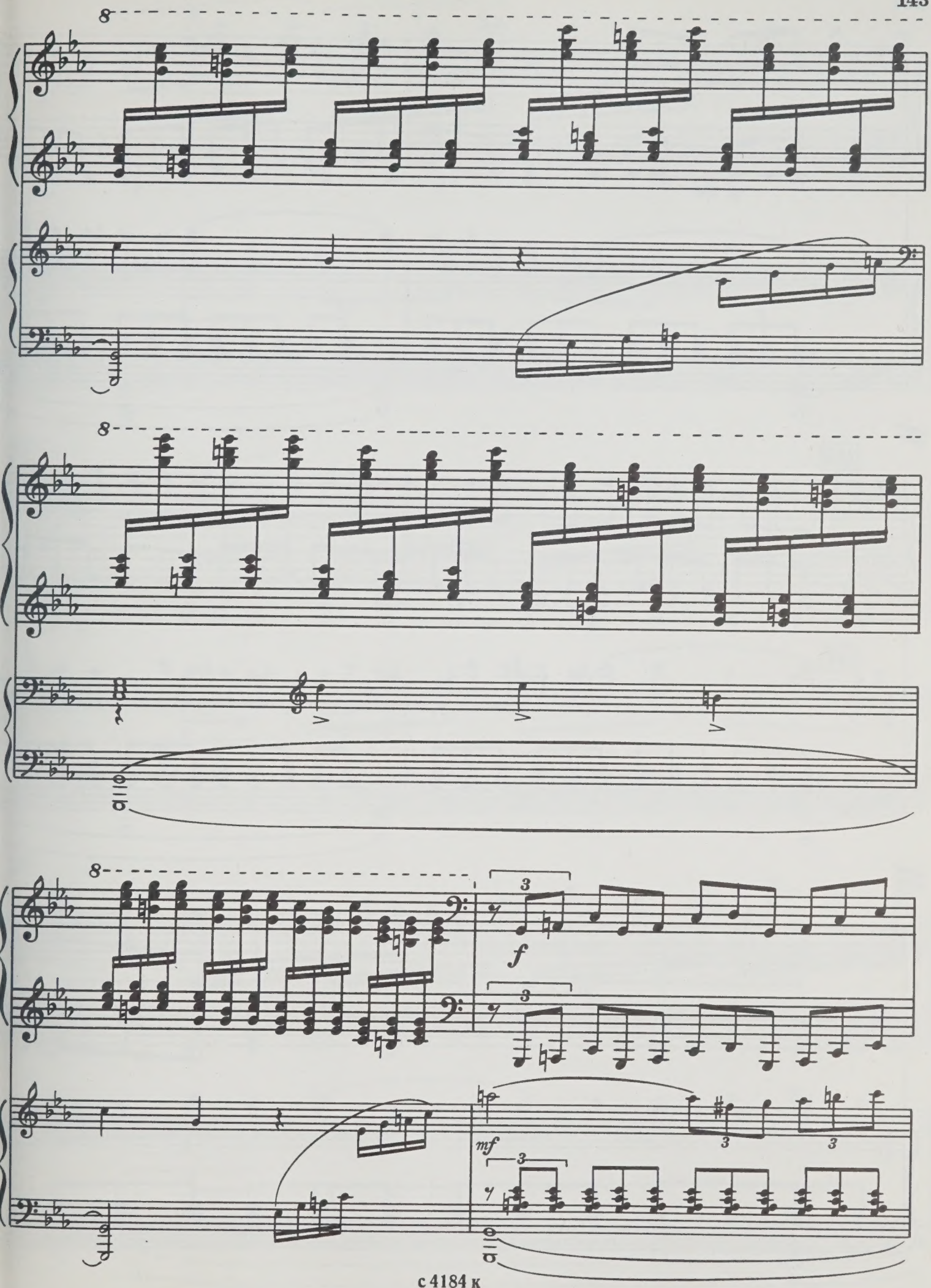
8
8
8
f
mf

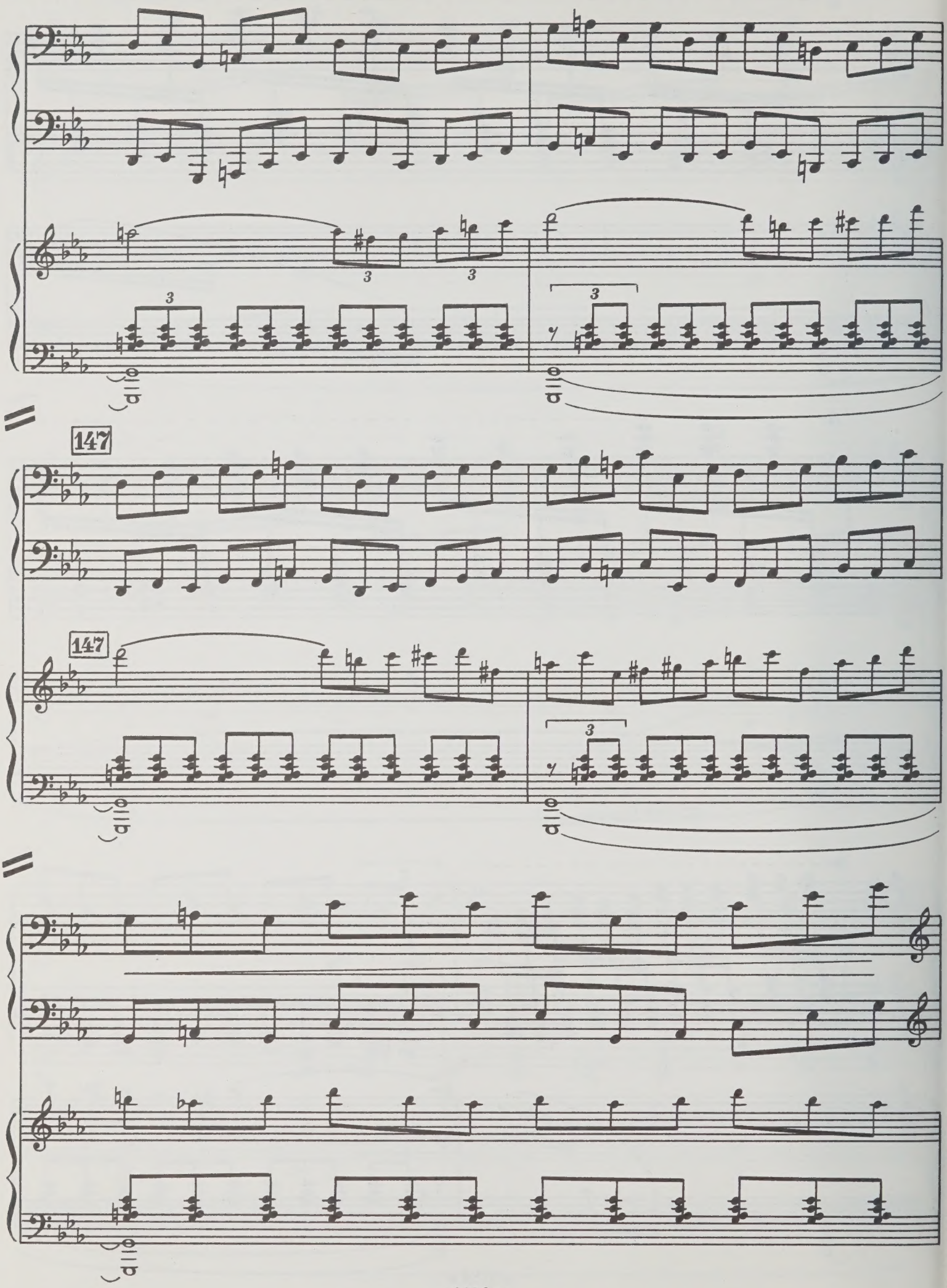
147
147

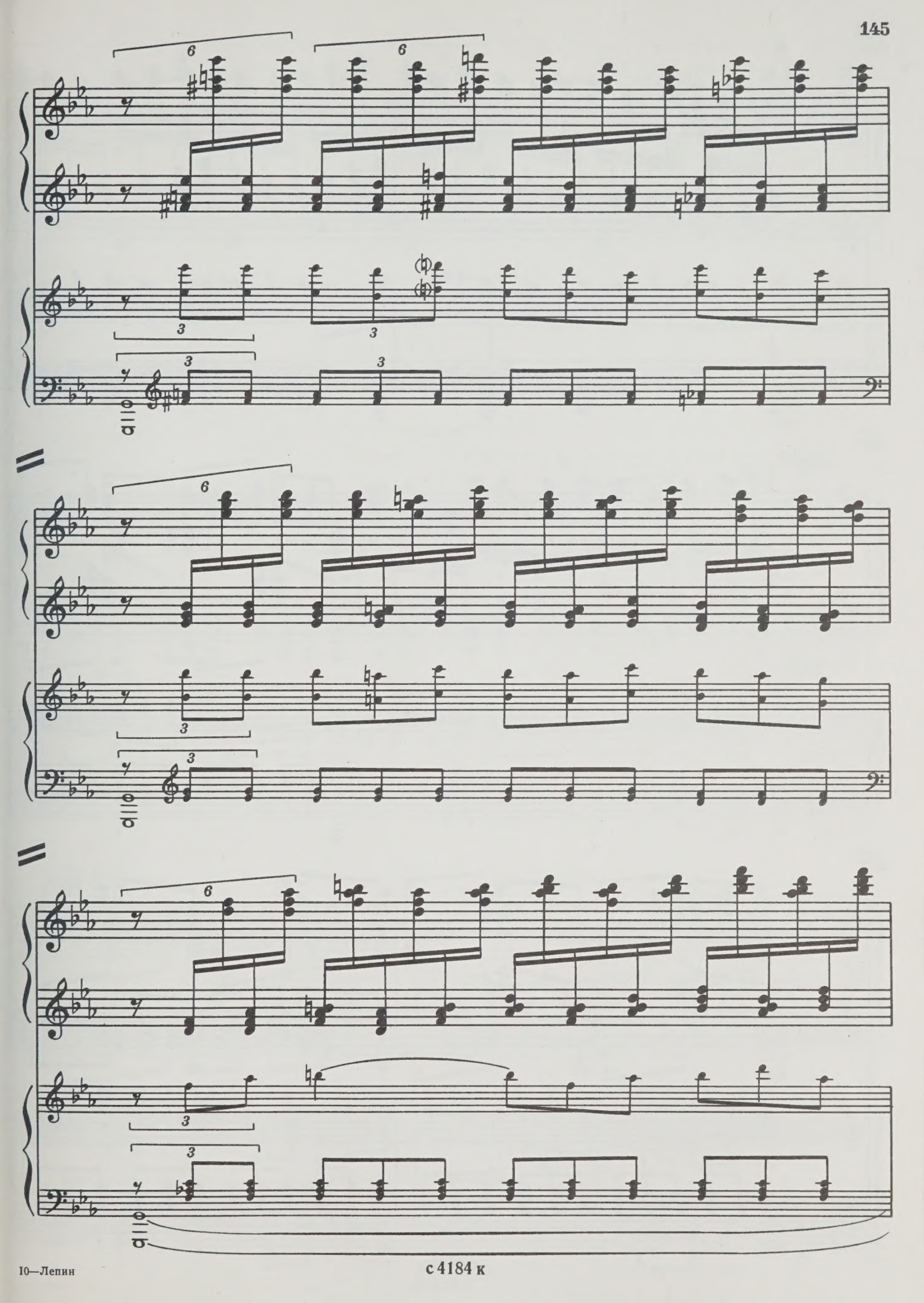

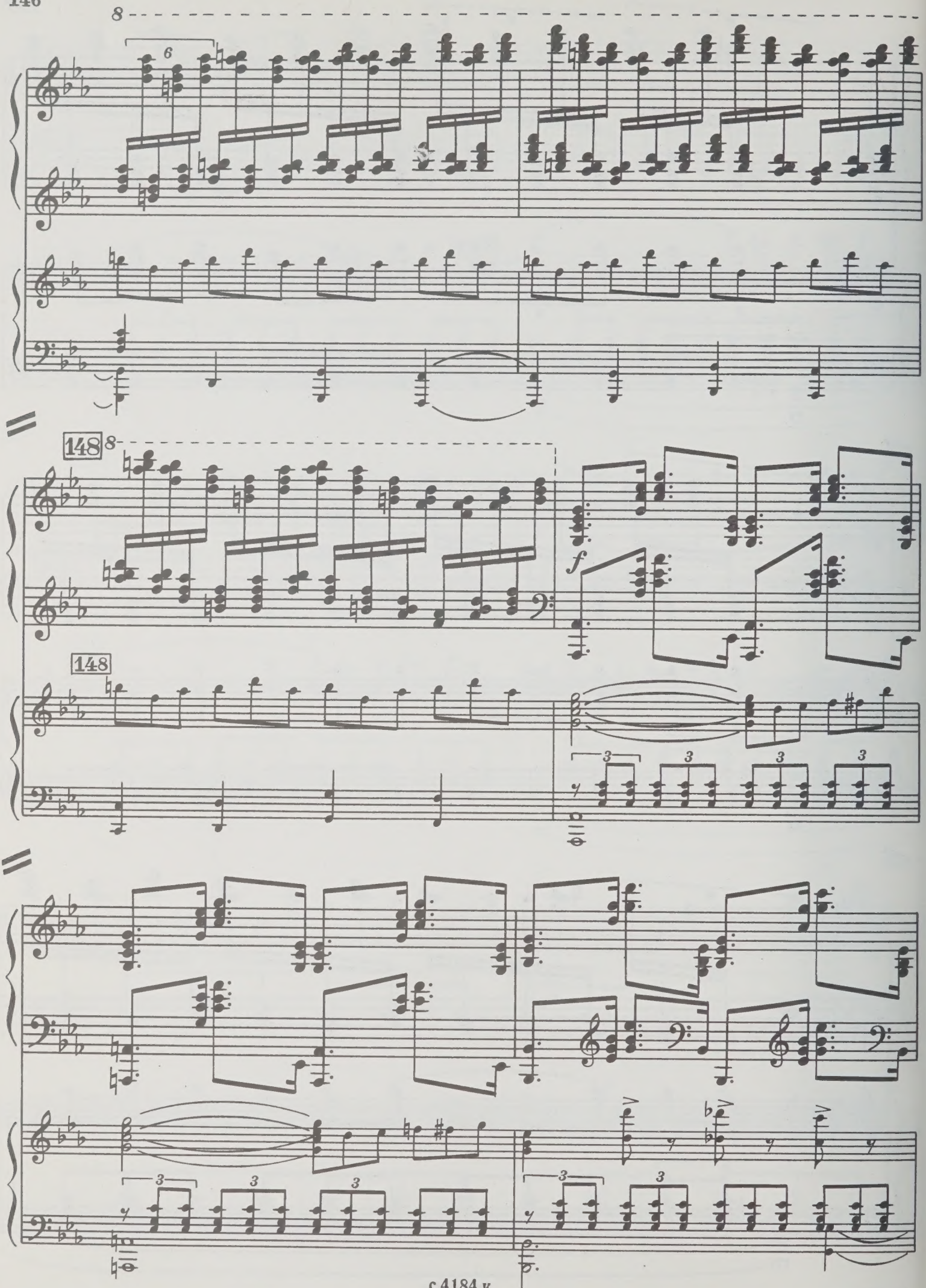
8
6
148
8
f
148
3
3
3
3
3
3
3
3

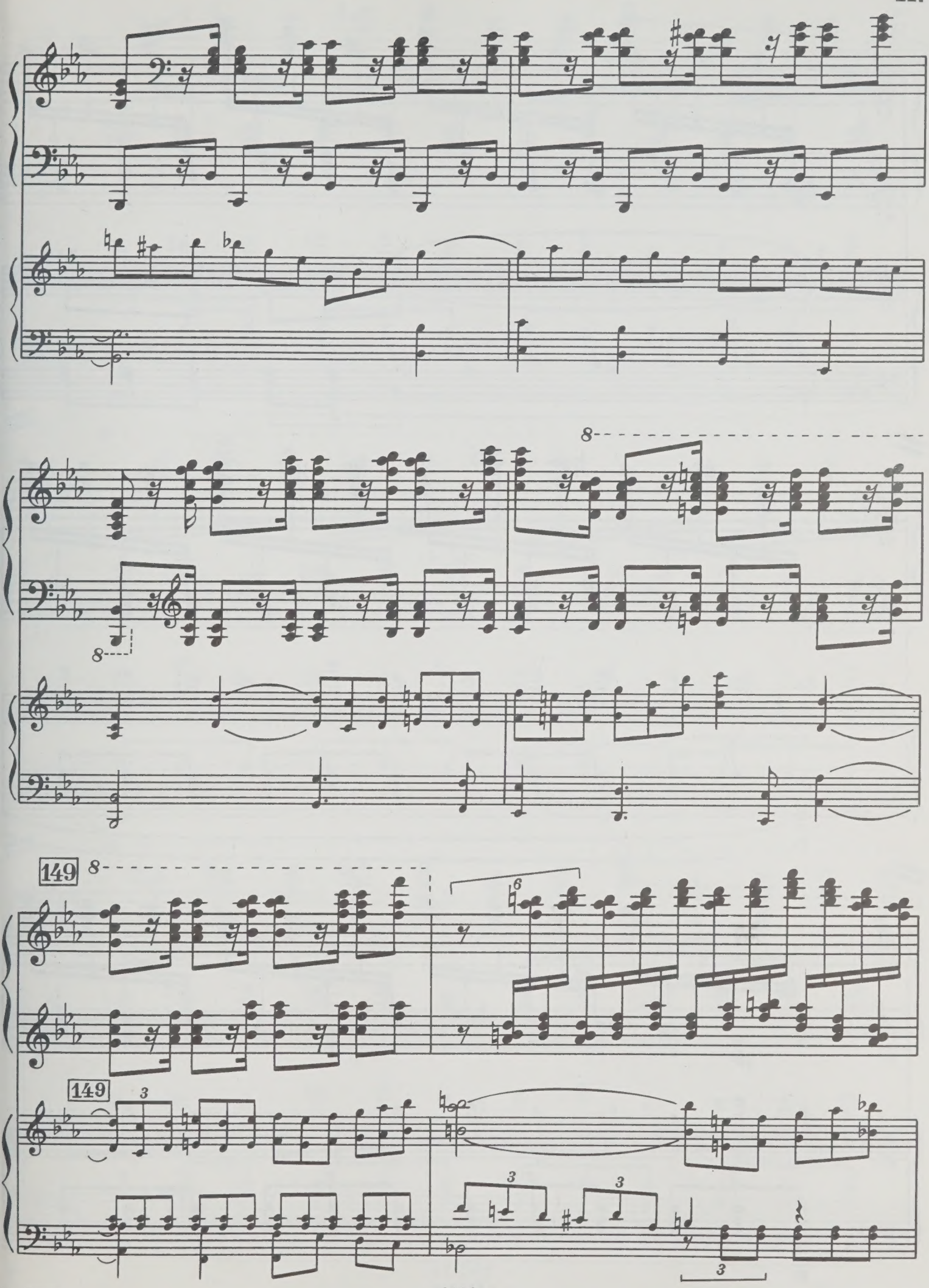

с 4184 к

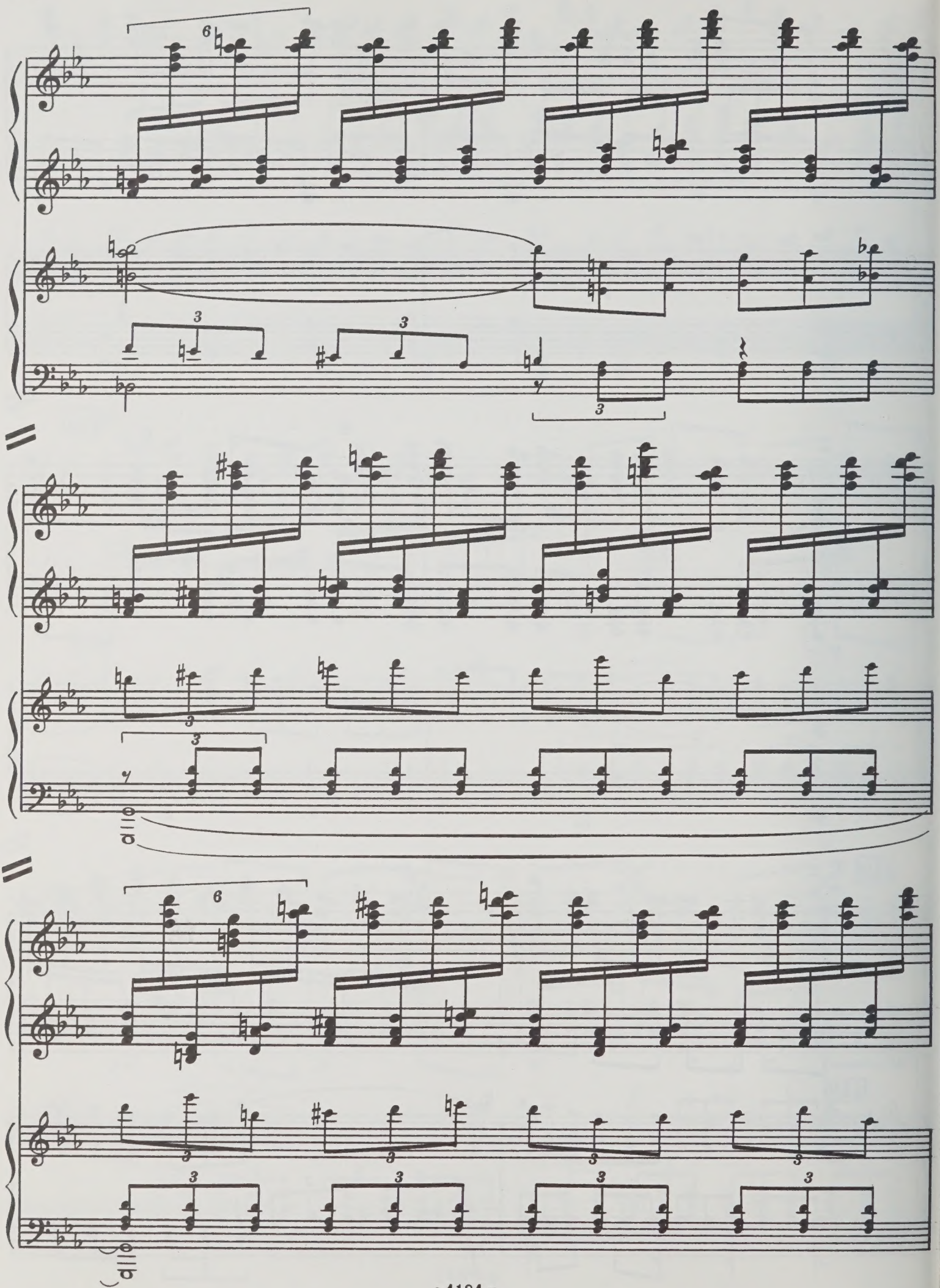

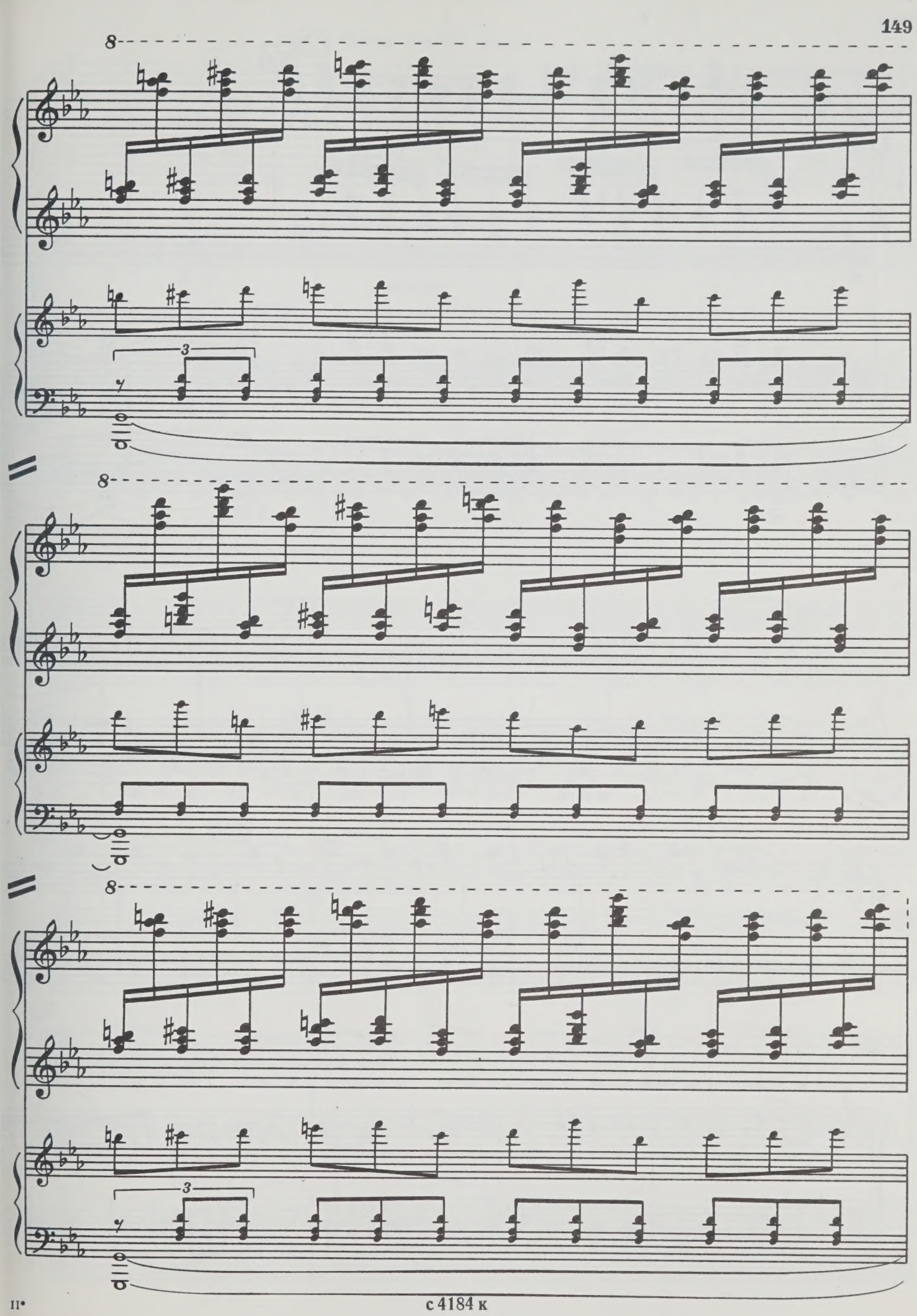
8
3
8
8
3

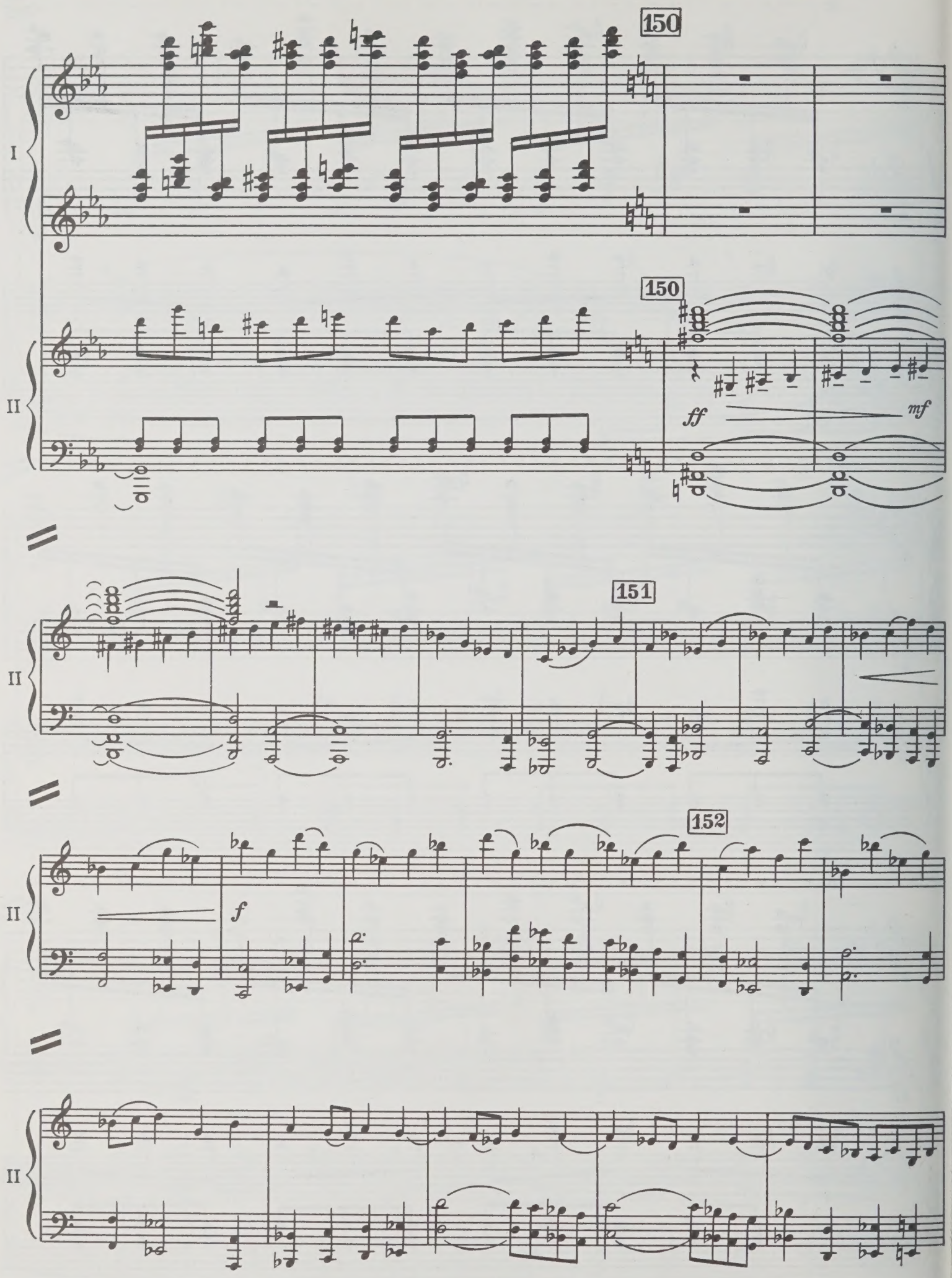
150
I
150
II
ff
mf
151
II
152
II
f
II

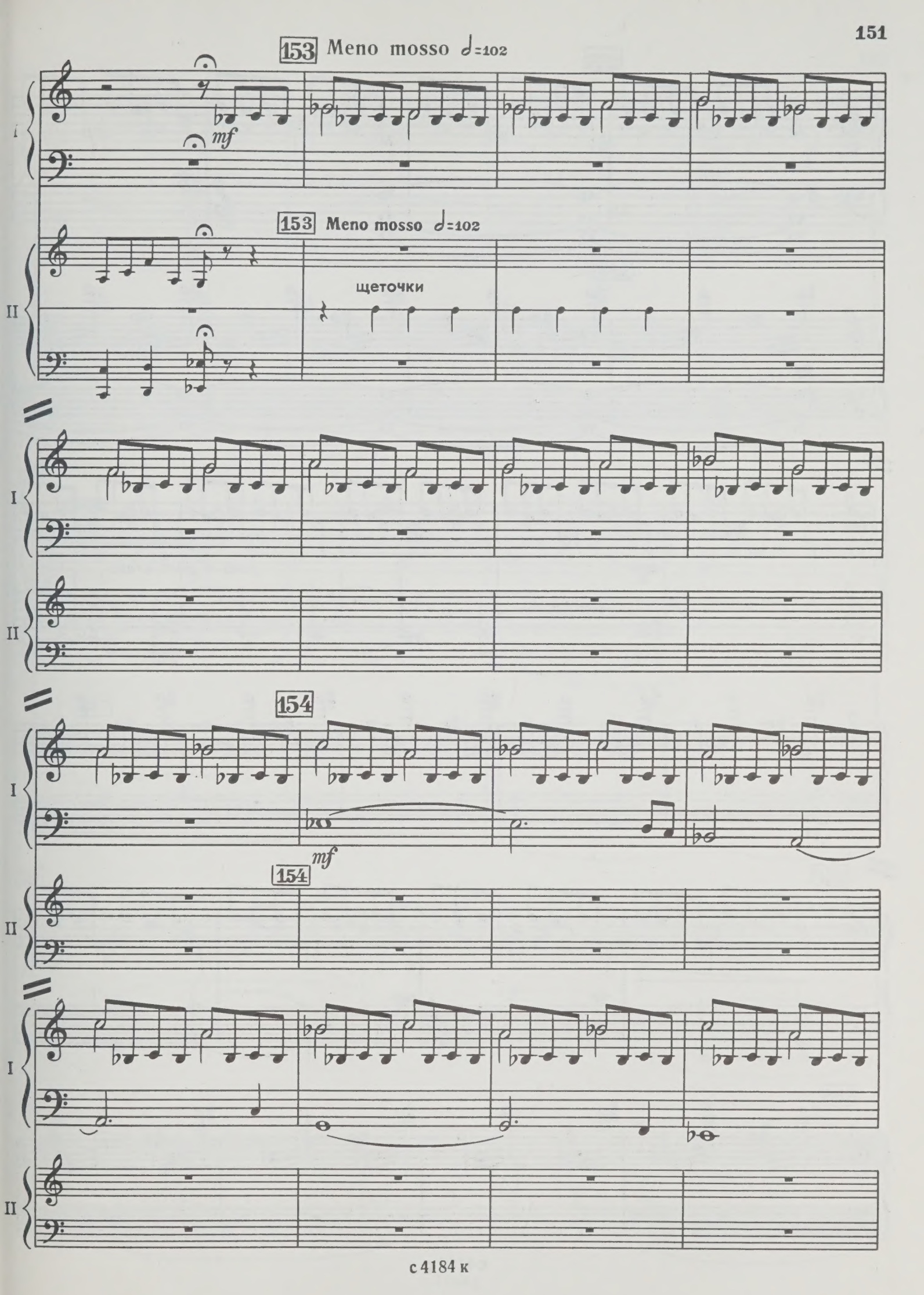
153 Meno mosso ♩=102
mf
I
153 Meno mosso ♩=102
щеточки
II
I
II
154
I
154
mf
II
I
II

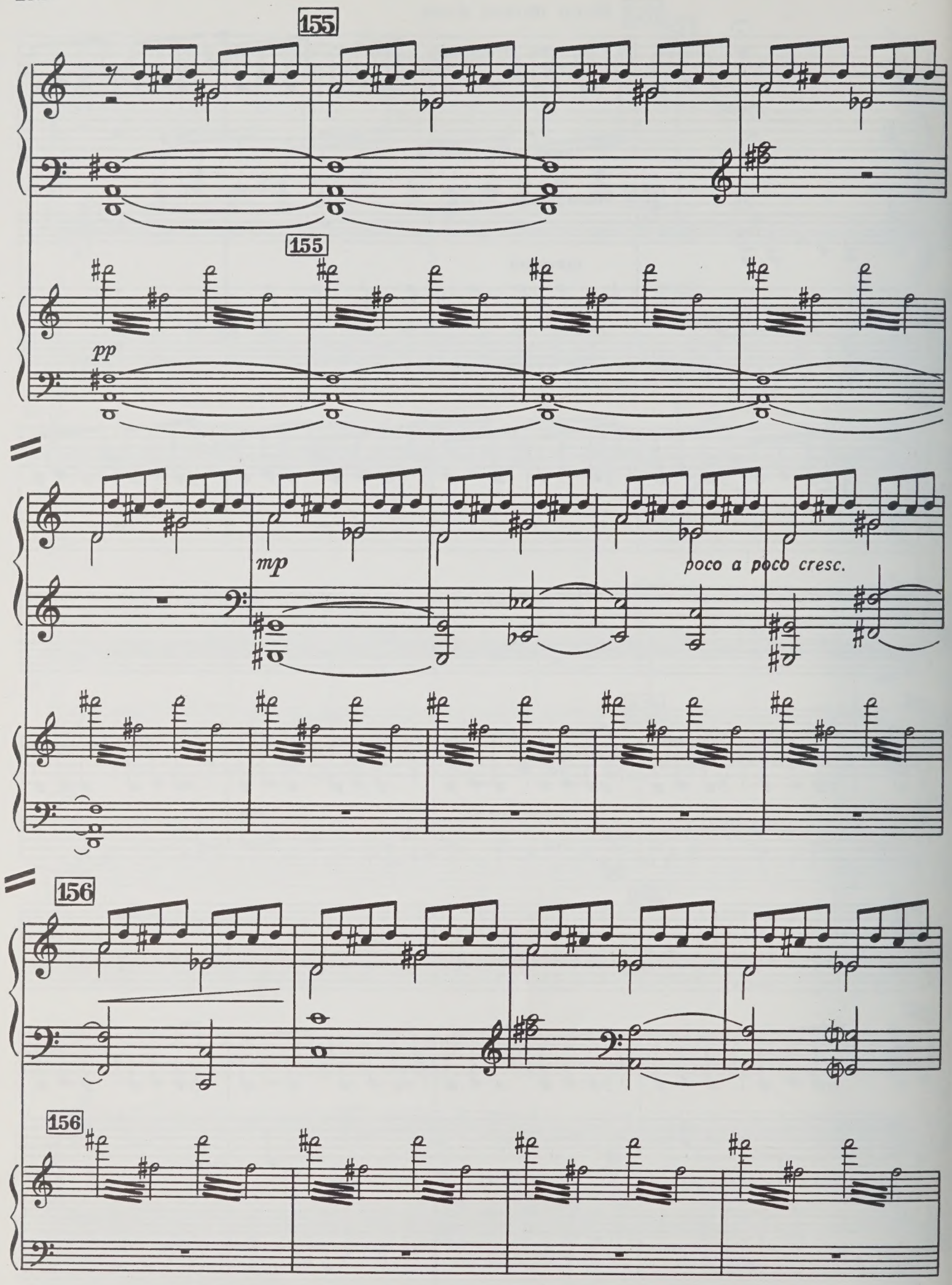
155
155
pp
mp
poco a poco cresc.
156
156

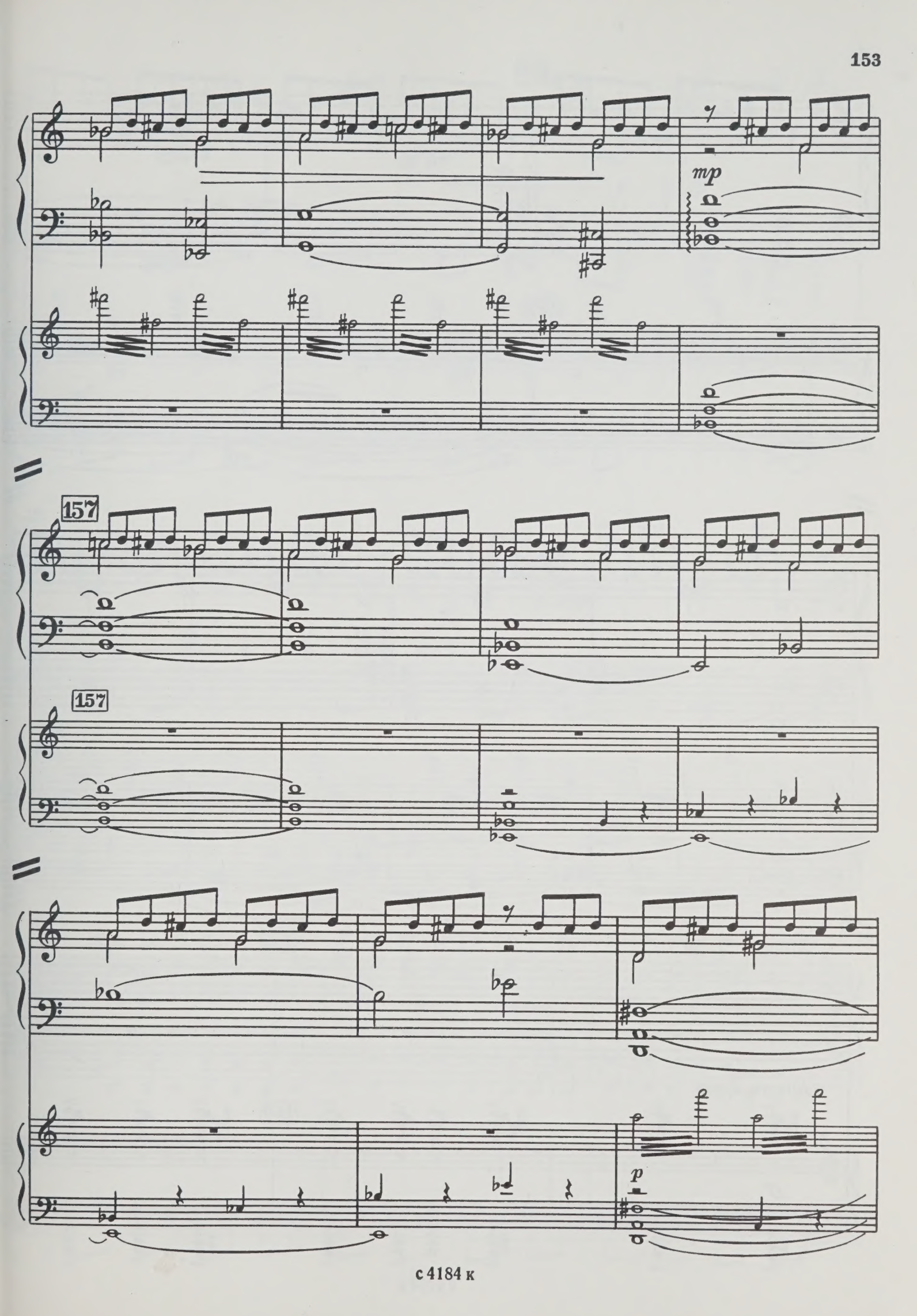
mp
157
157
p

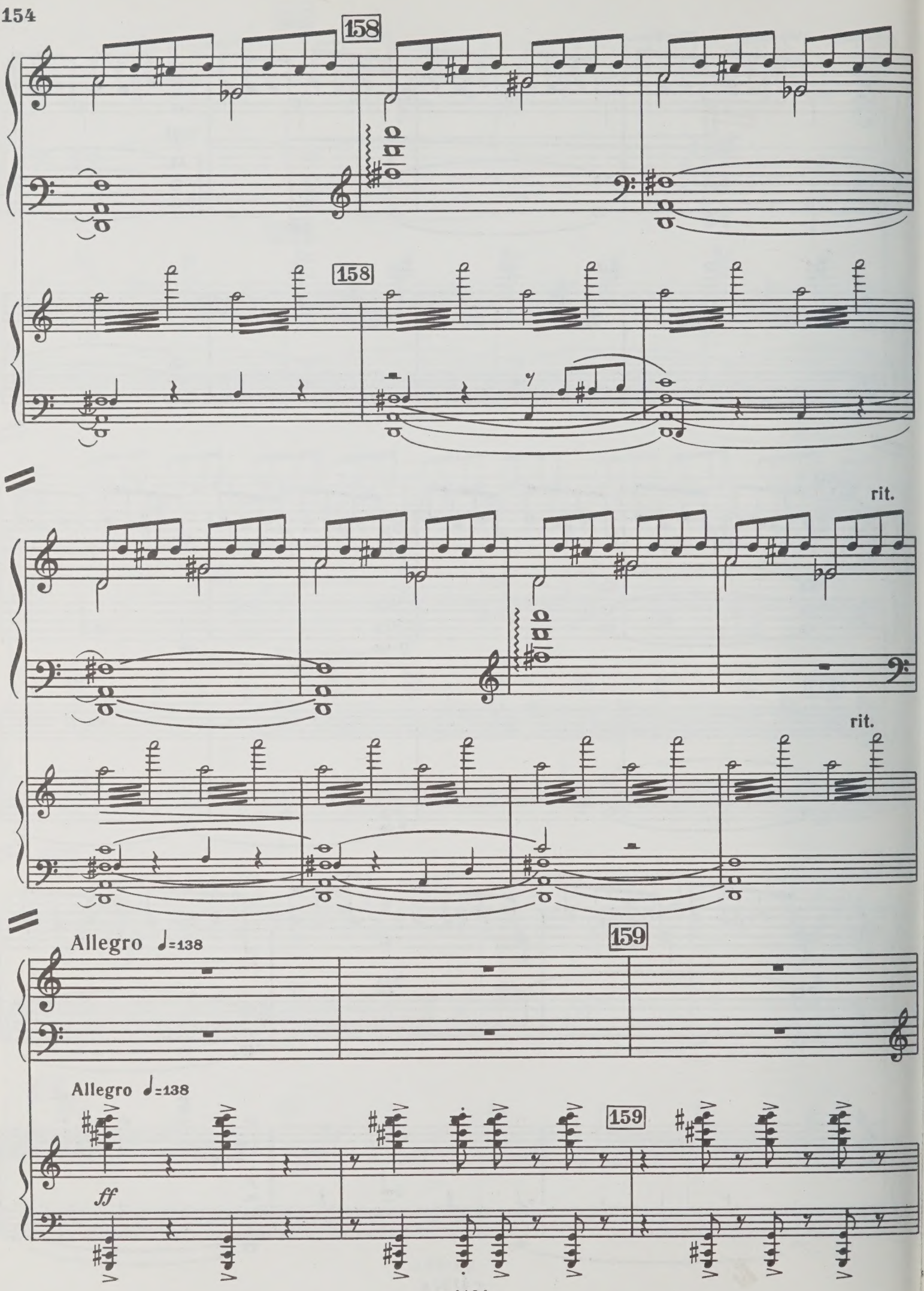
158
158
rit.
rit.
Allegro ♩=138
159
Allegro ♩=138
ff
159

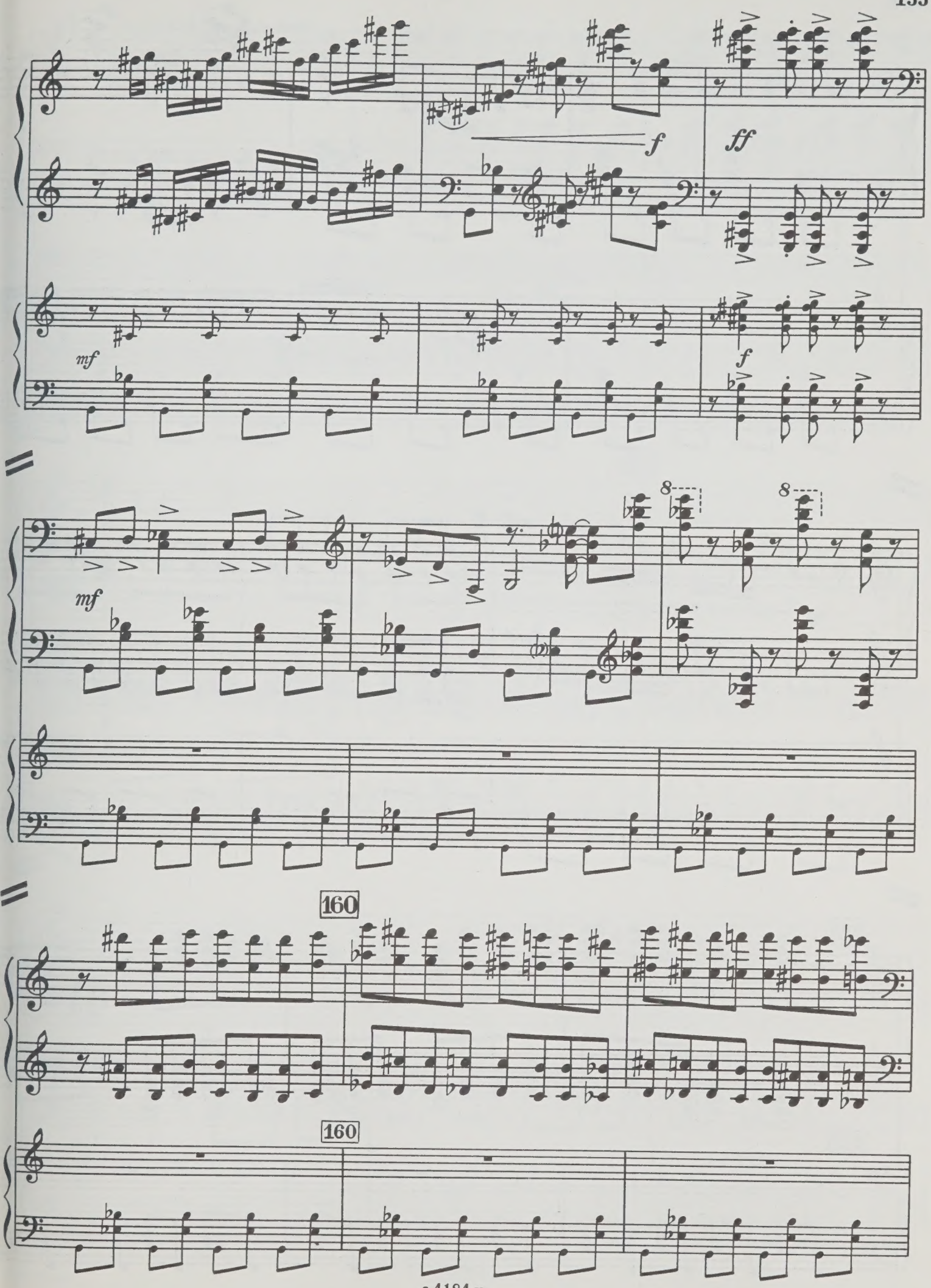
f
ff
mf
f
mf
8
8
160
160

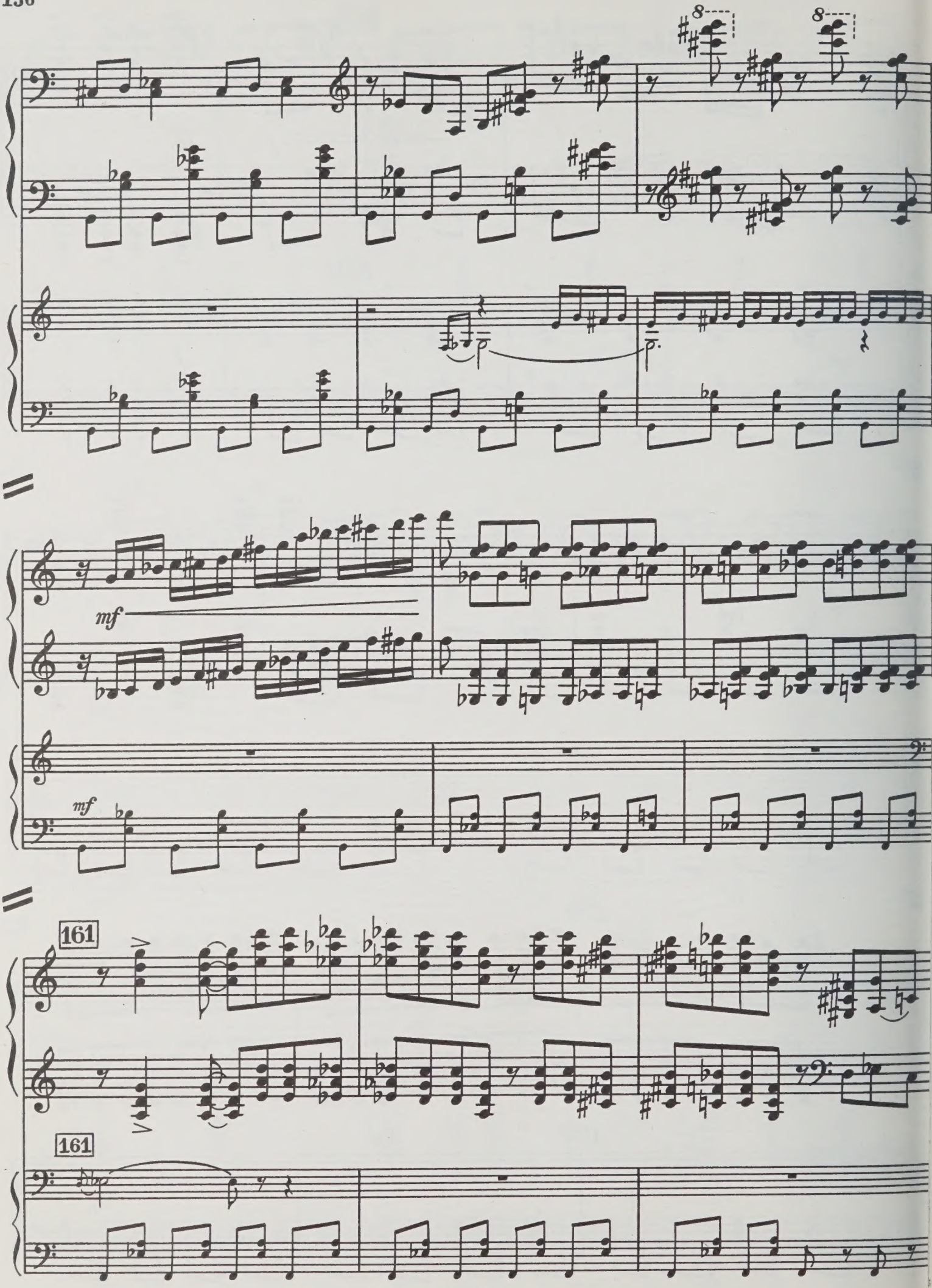
8
8
mf
mf
161
161

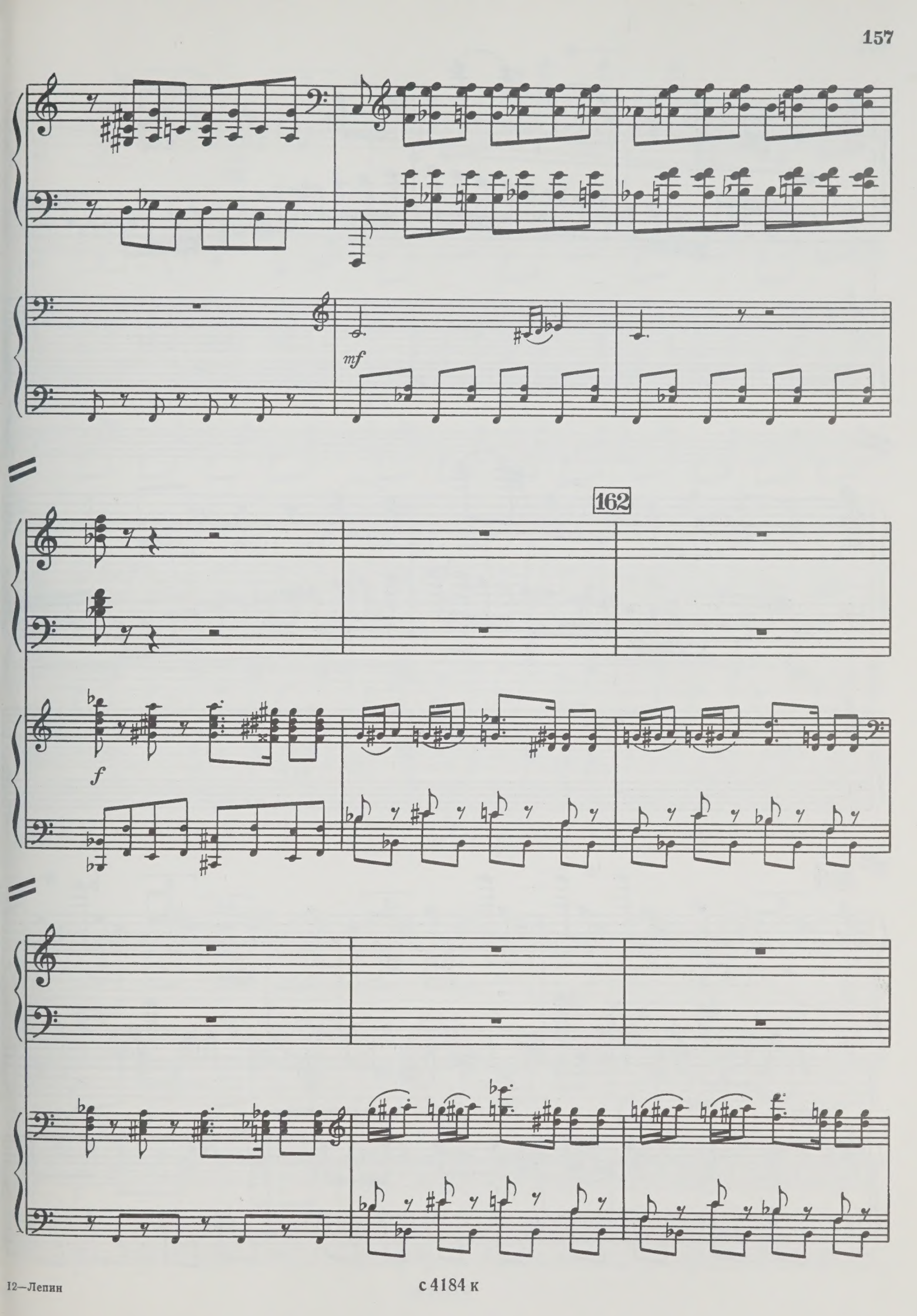

с 4184 к

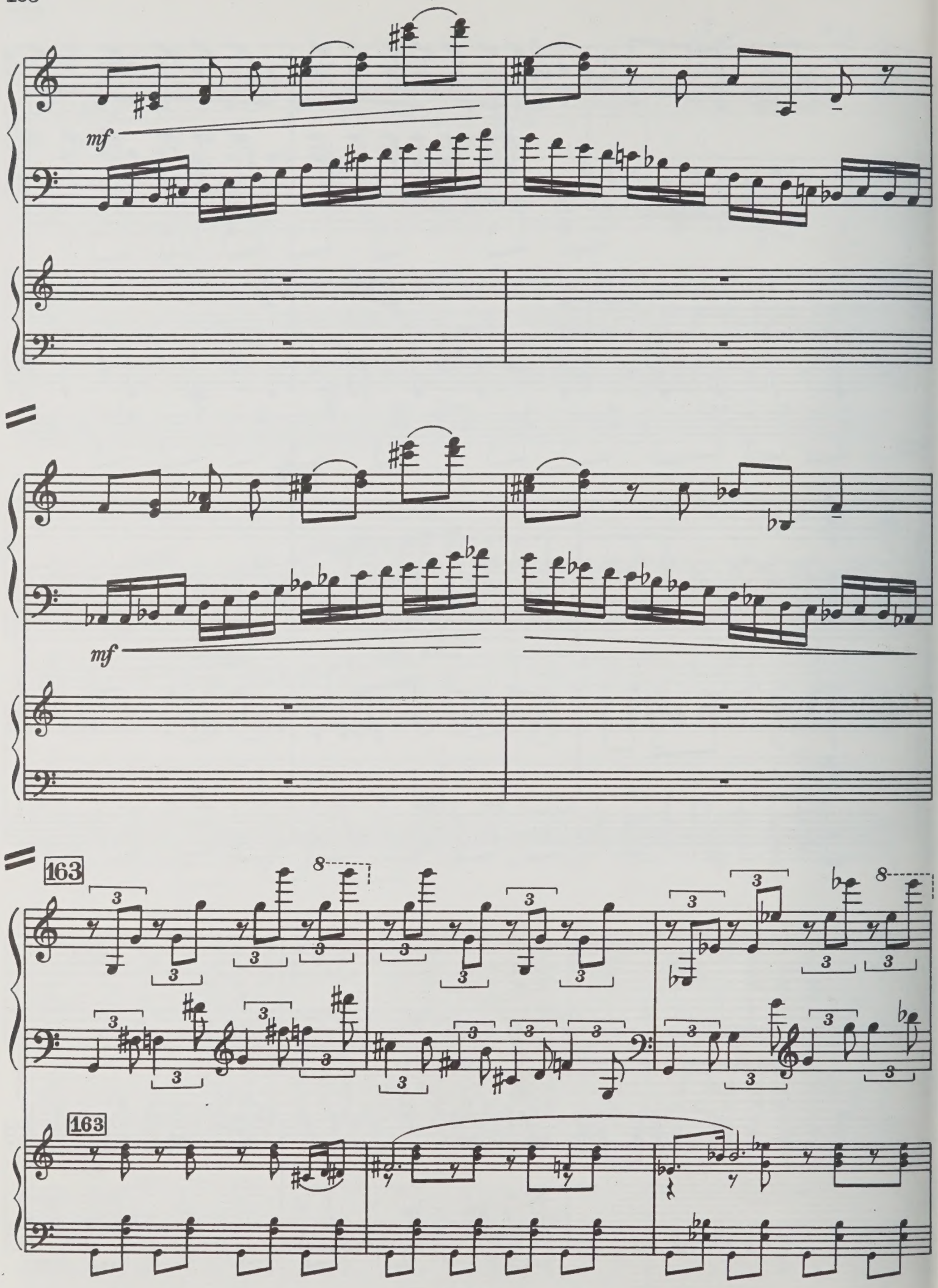
mf
mf
163
8
3
163

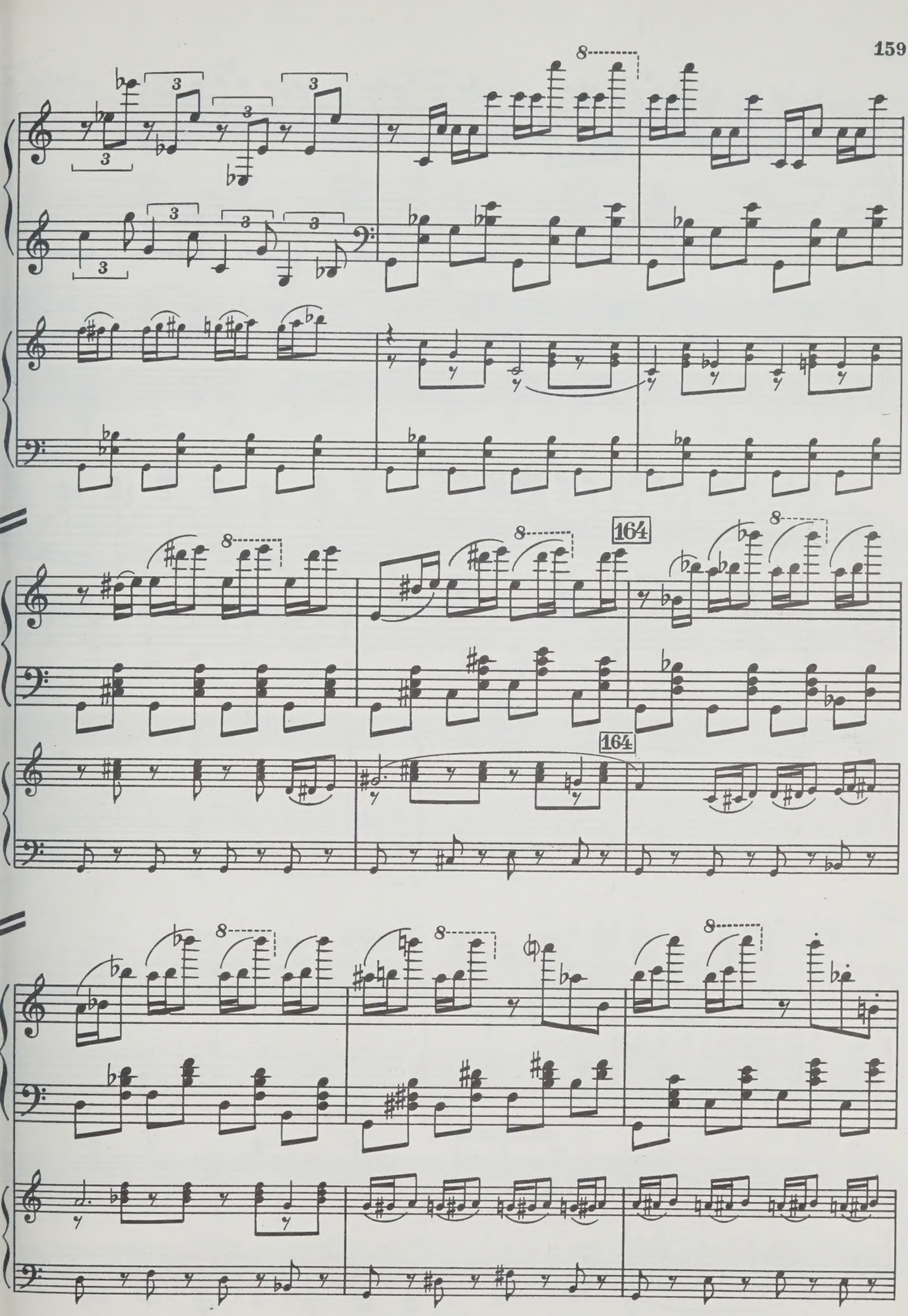

с 4184 к

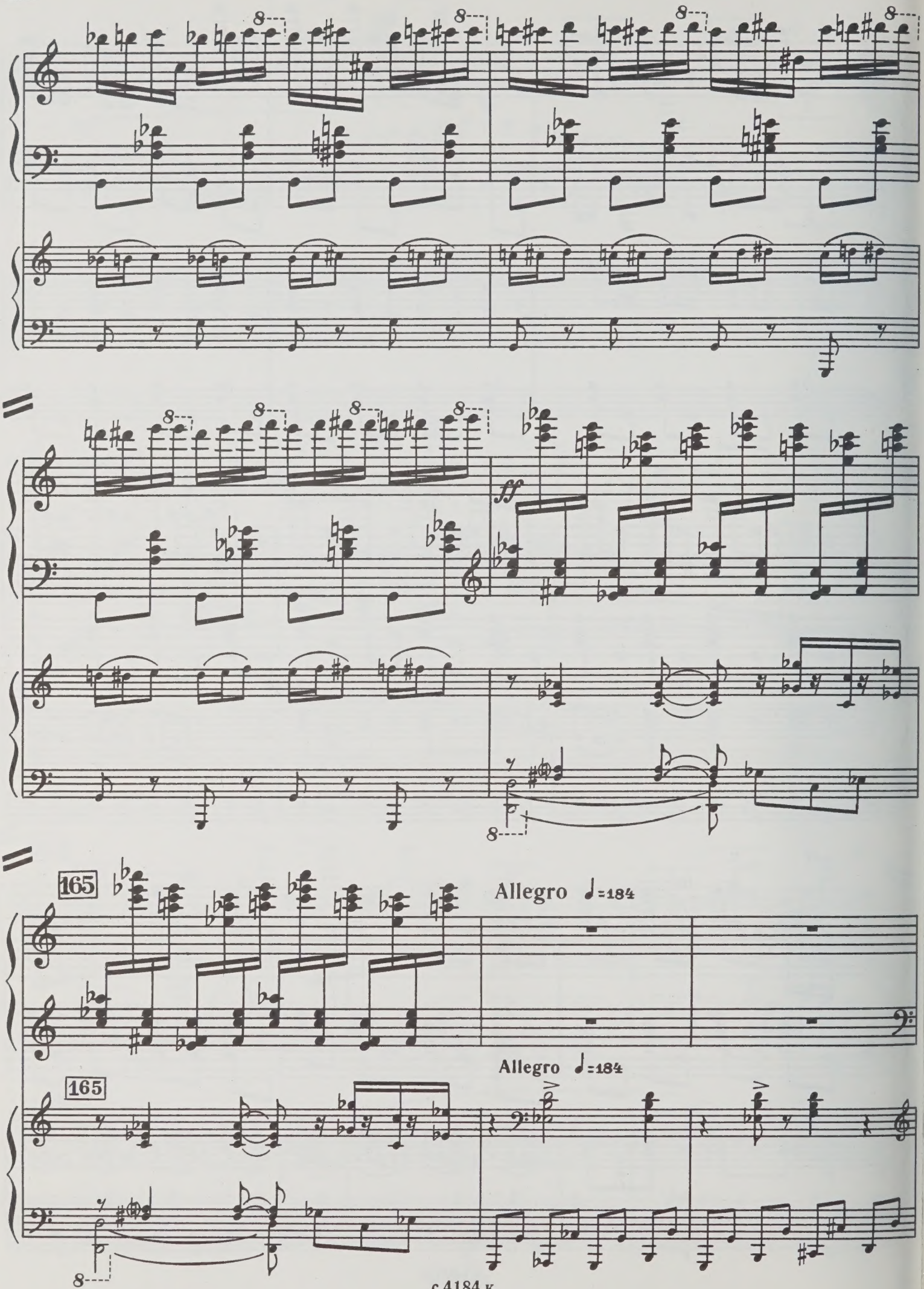
ff
165
Allegro ♩=184
Allegro ♩=184
165

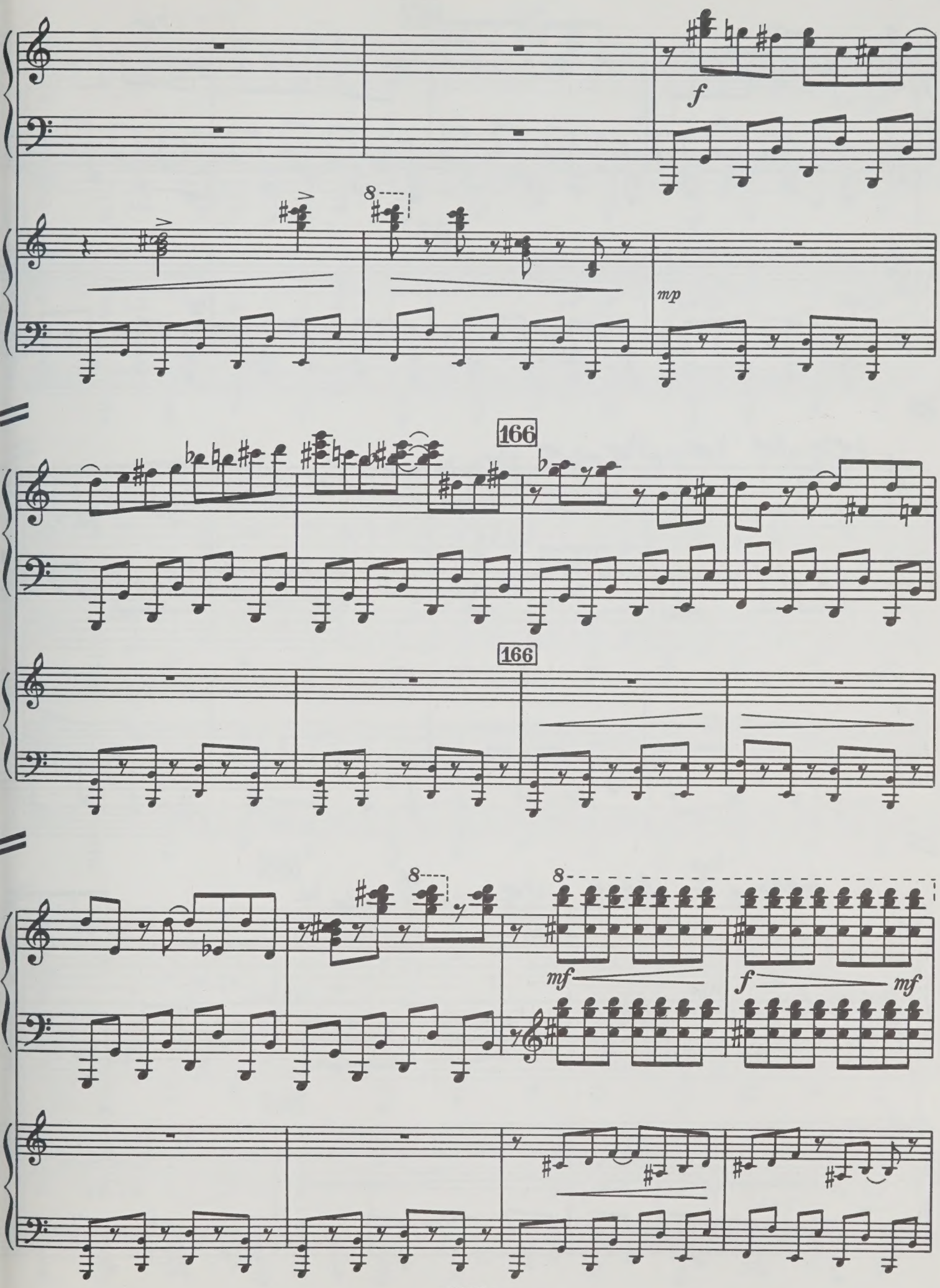
f
8
mp
166
166
8
8
mf
f
mf

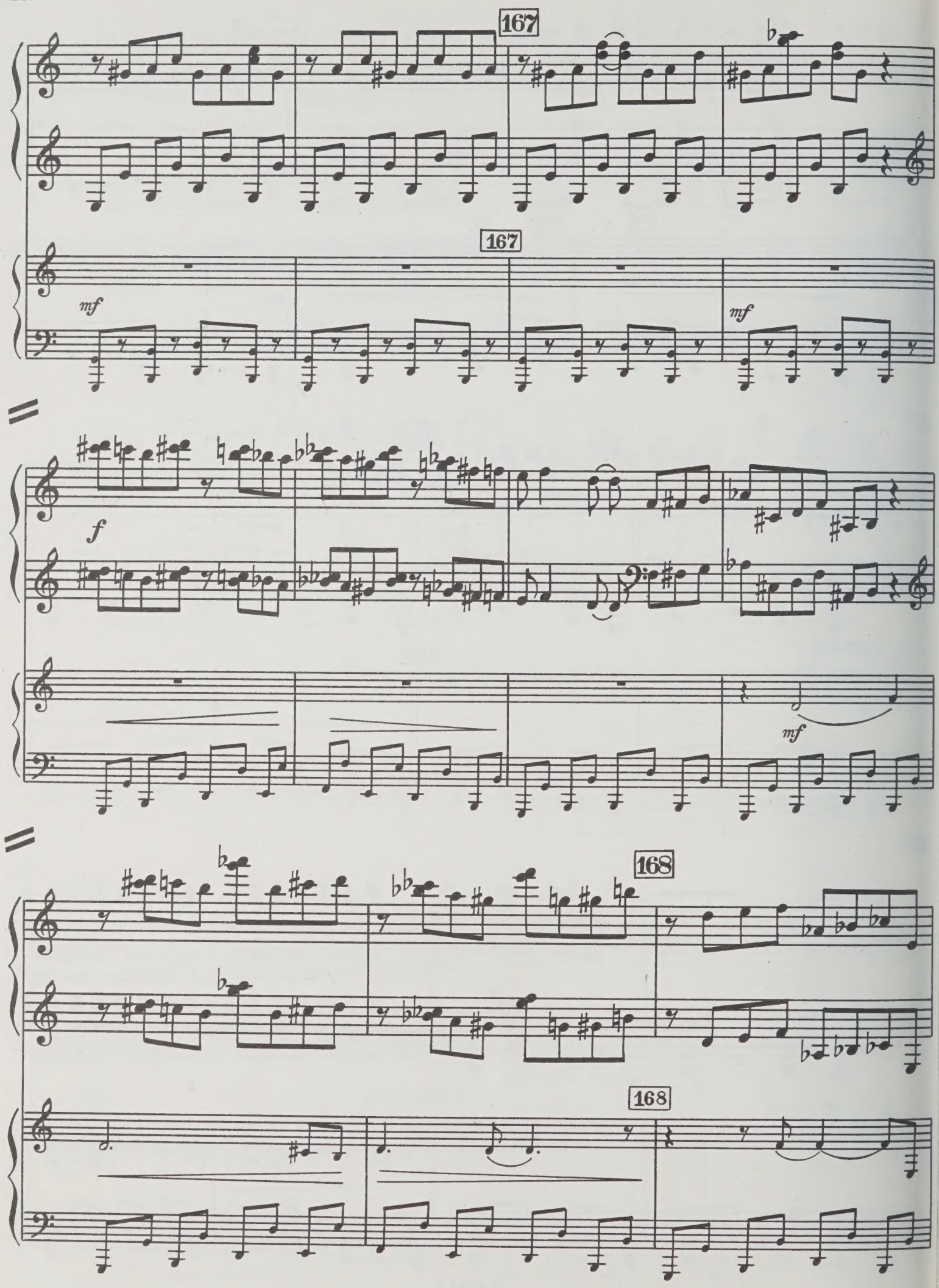
167
167
mf
mf
f
mf
168
168

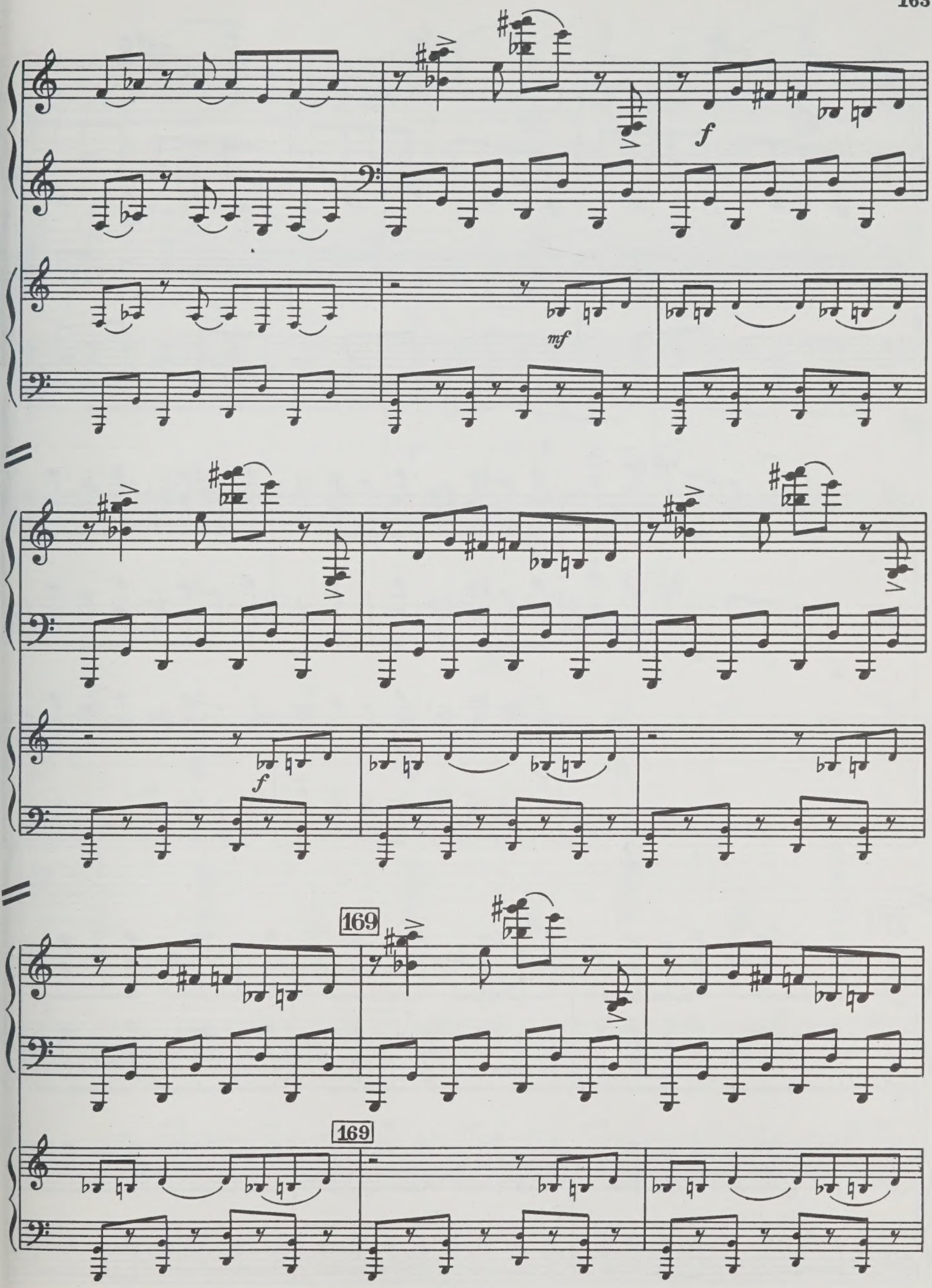
f
mf
f
169
169

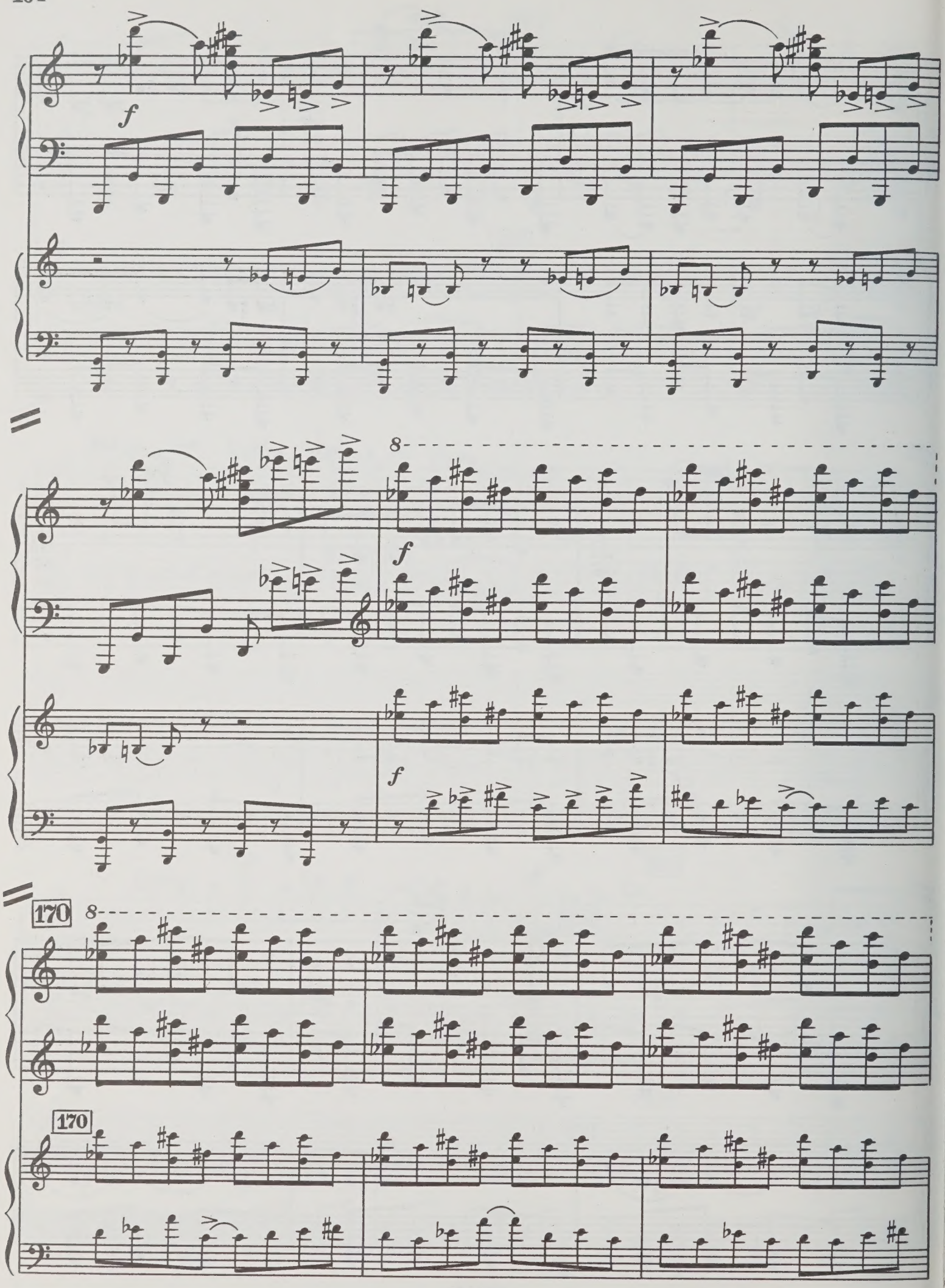
f
8
f
f
170
8
170

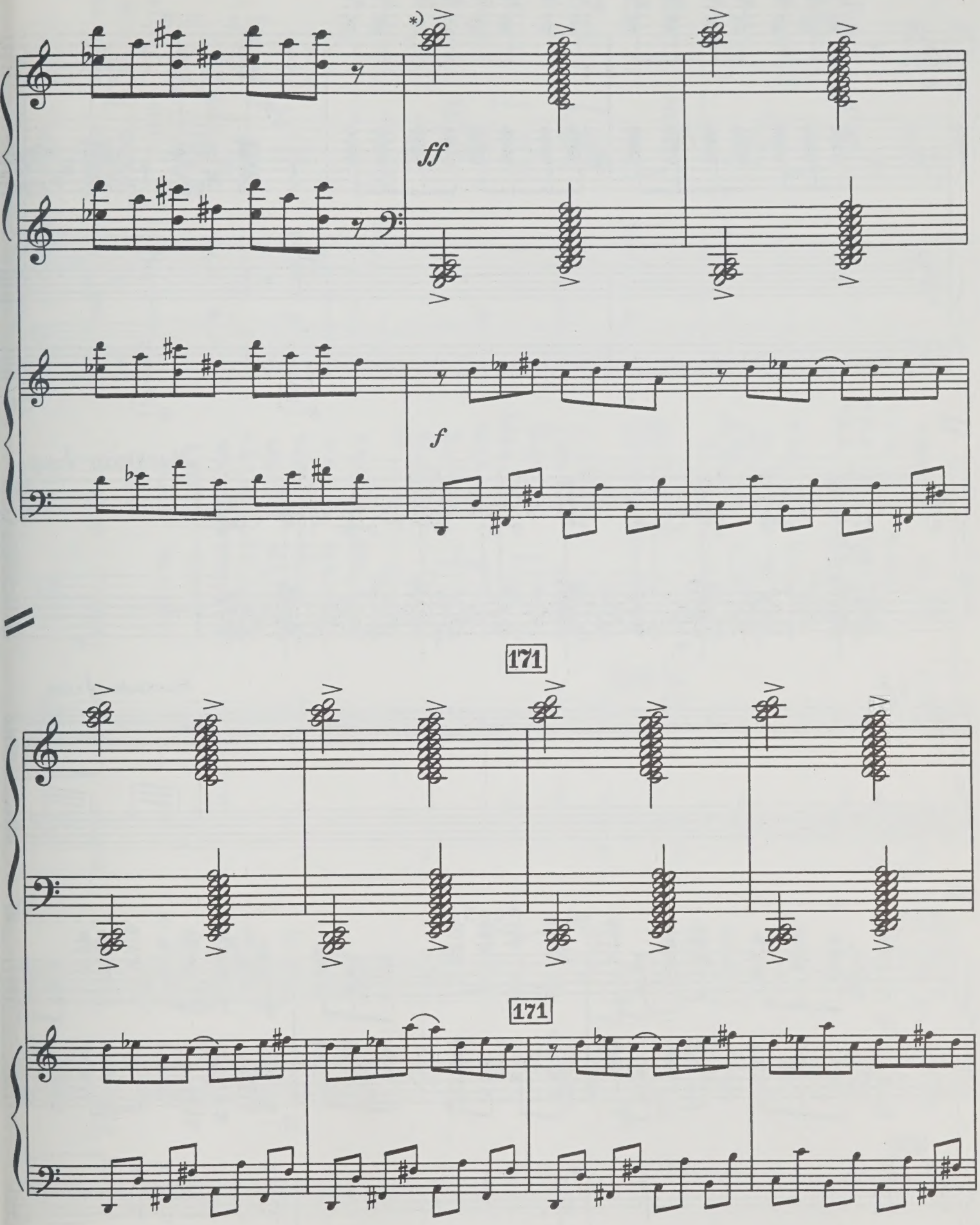

*) Шесть тактов исполняются таким образом: первый аккорд-локтем, второй-ребром руки, сжатой в кулак.

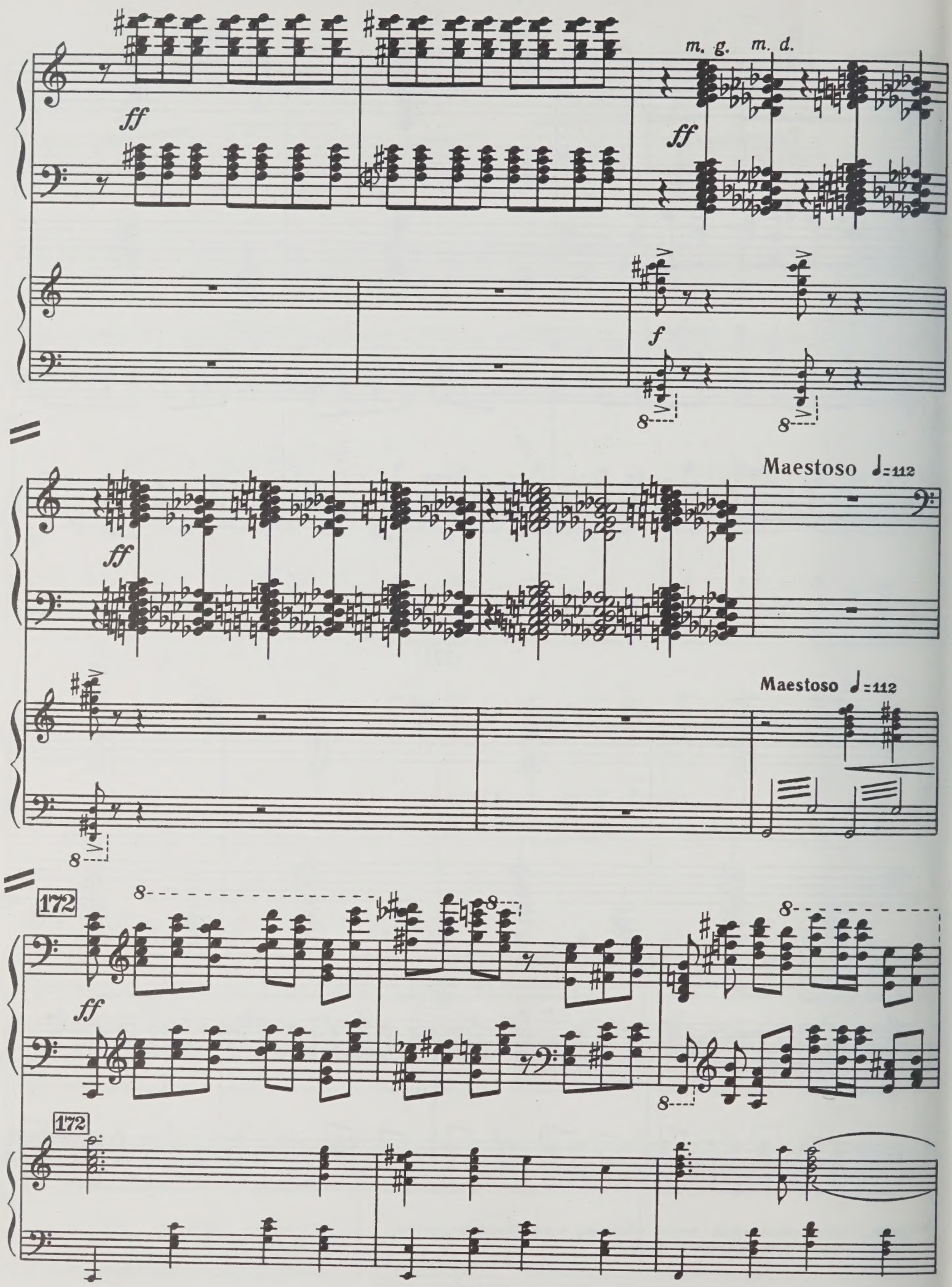
m. g.
m. d.
ff
ff
f
Maestoso ♩=112
ff
Maestoso ♩=112
172
ff
172

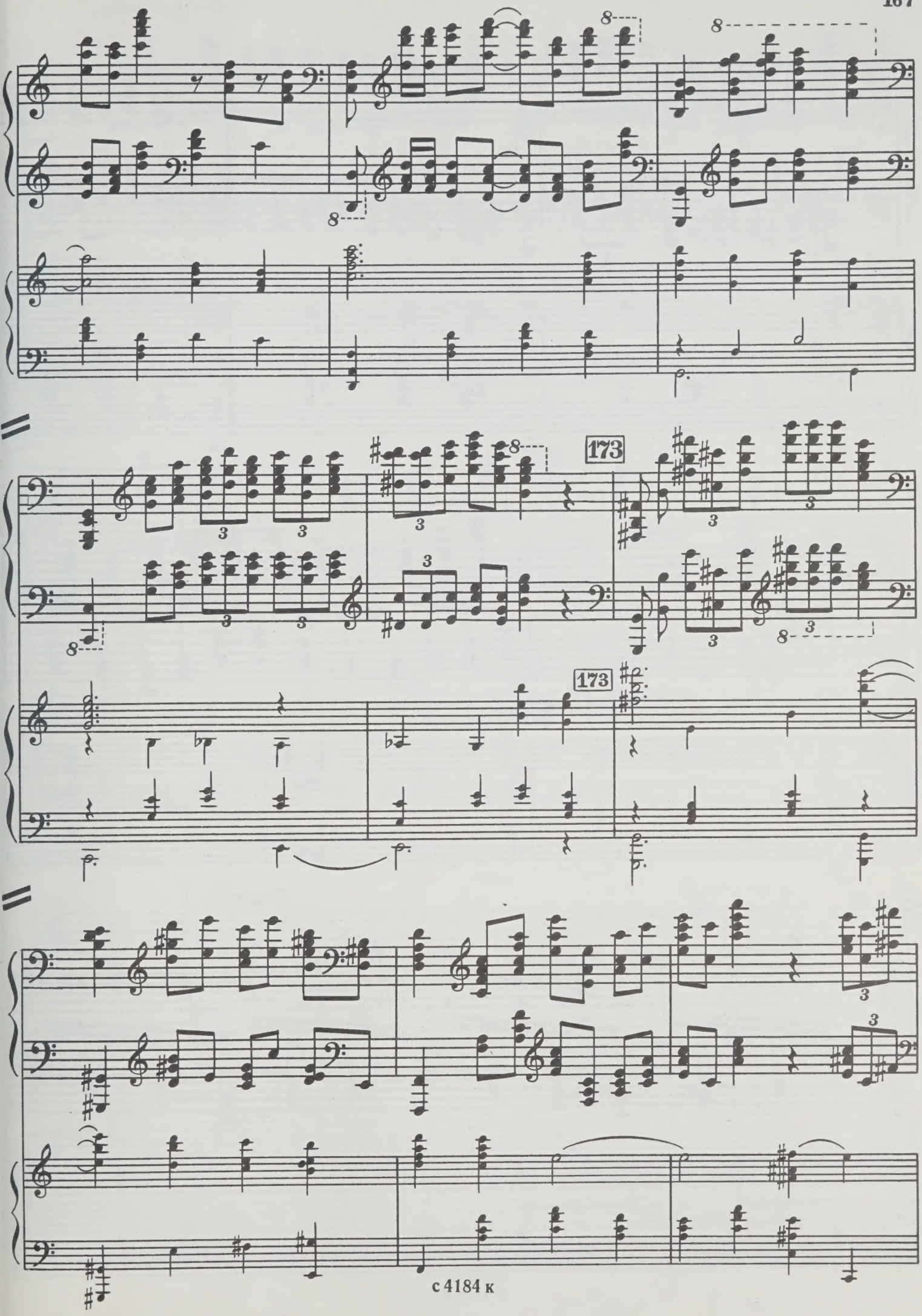
173
173

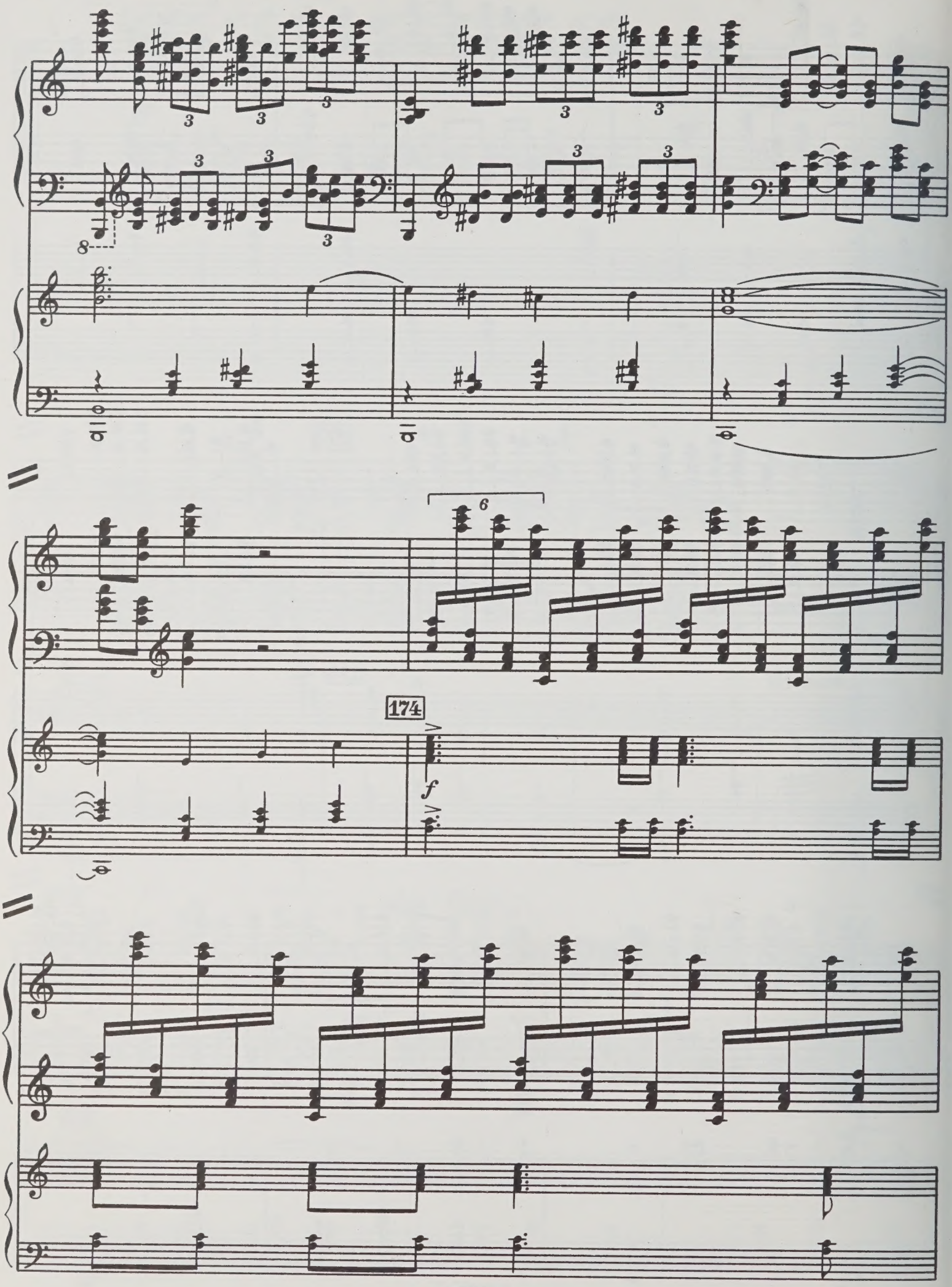
174
f

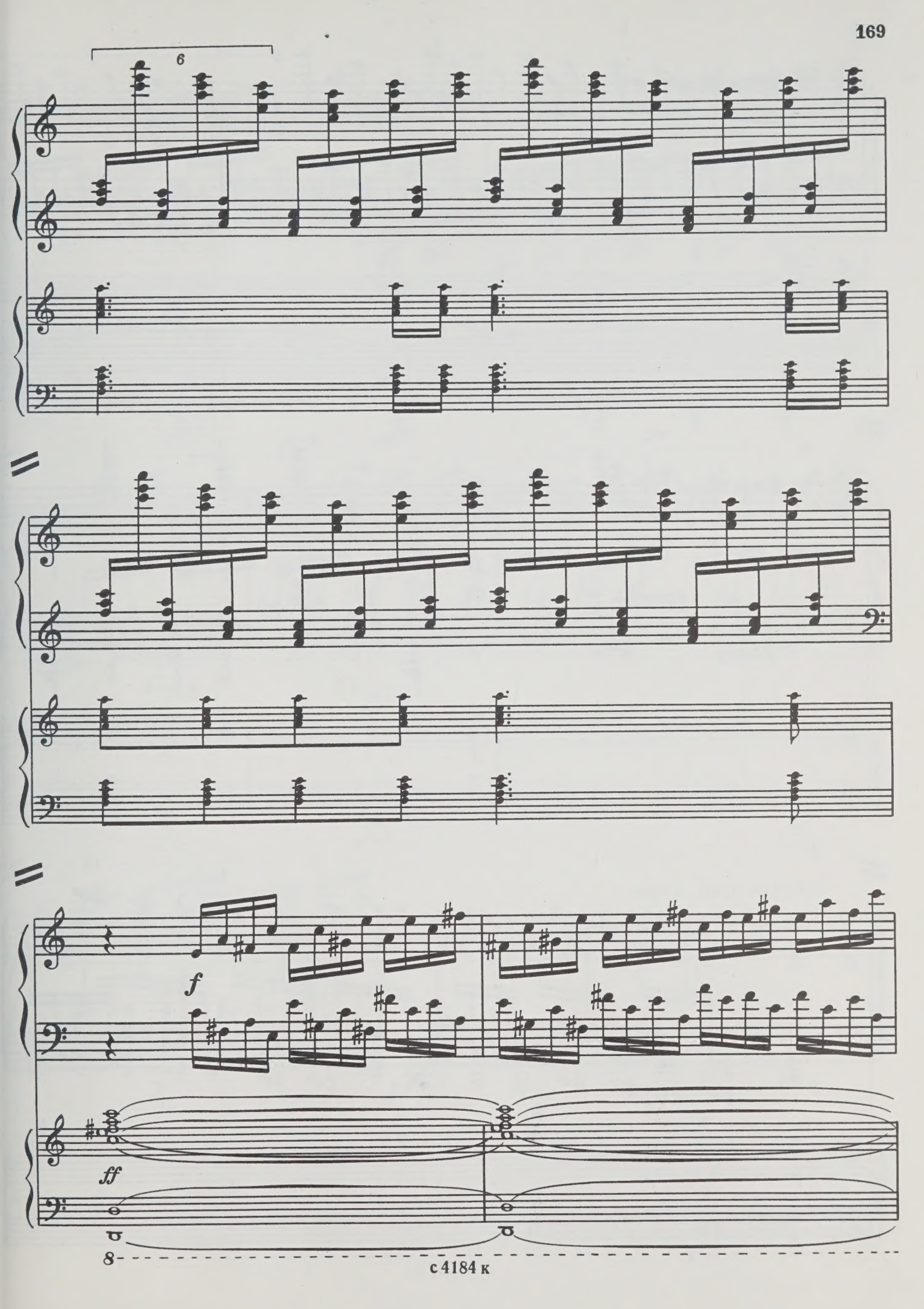
6
f
ff
8

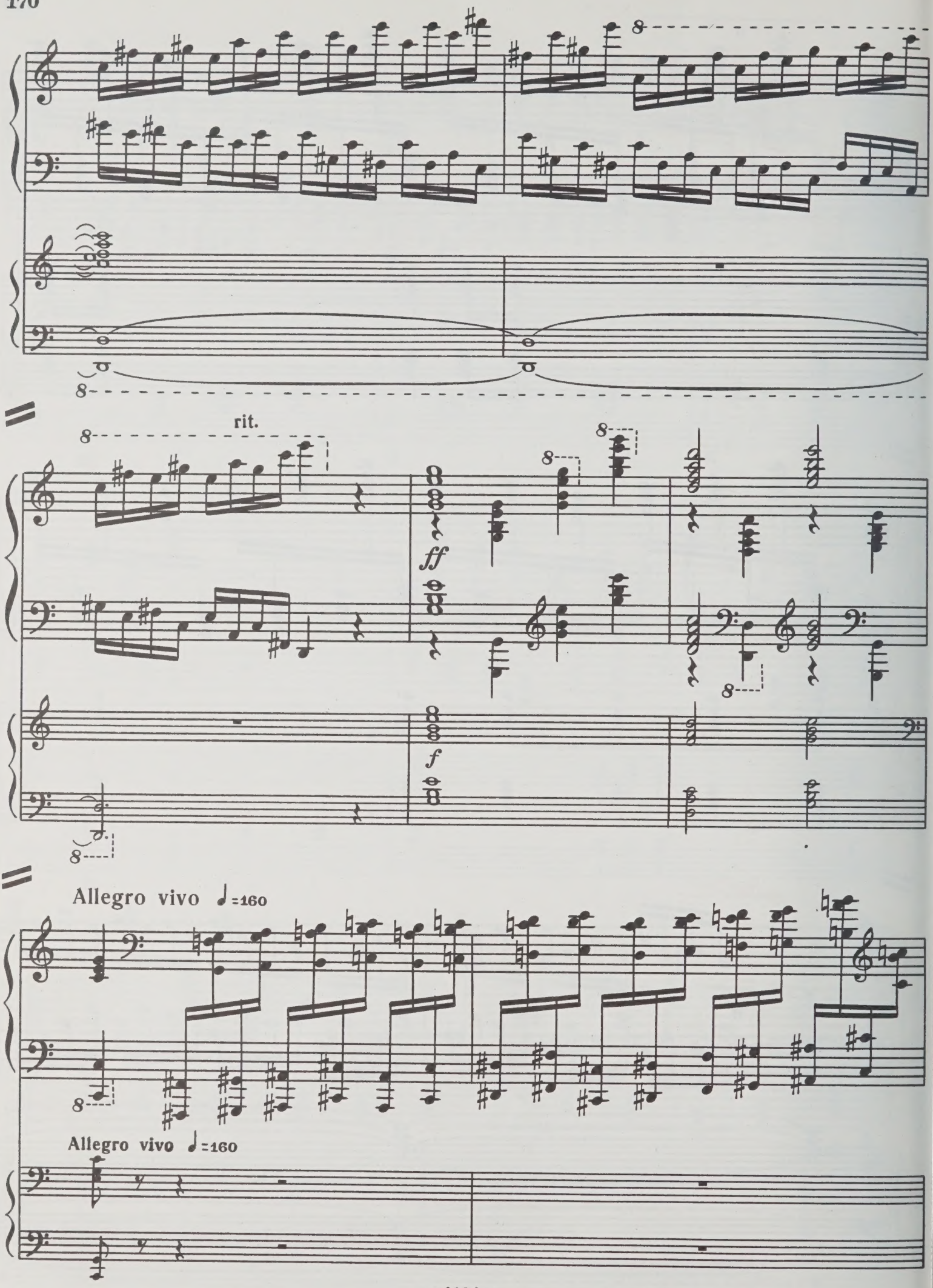
rit.
ff
f
Allegro vivo ♩=160
Allegro vivo ♩=160

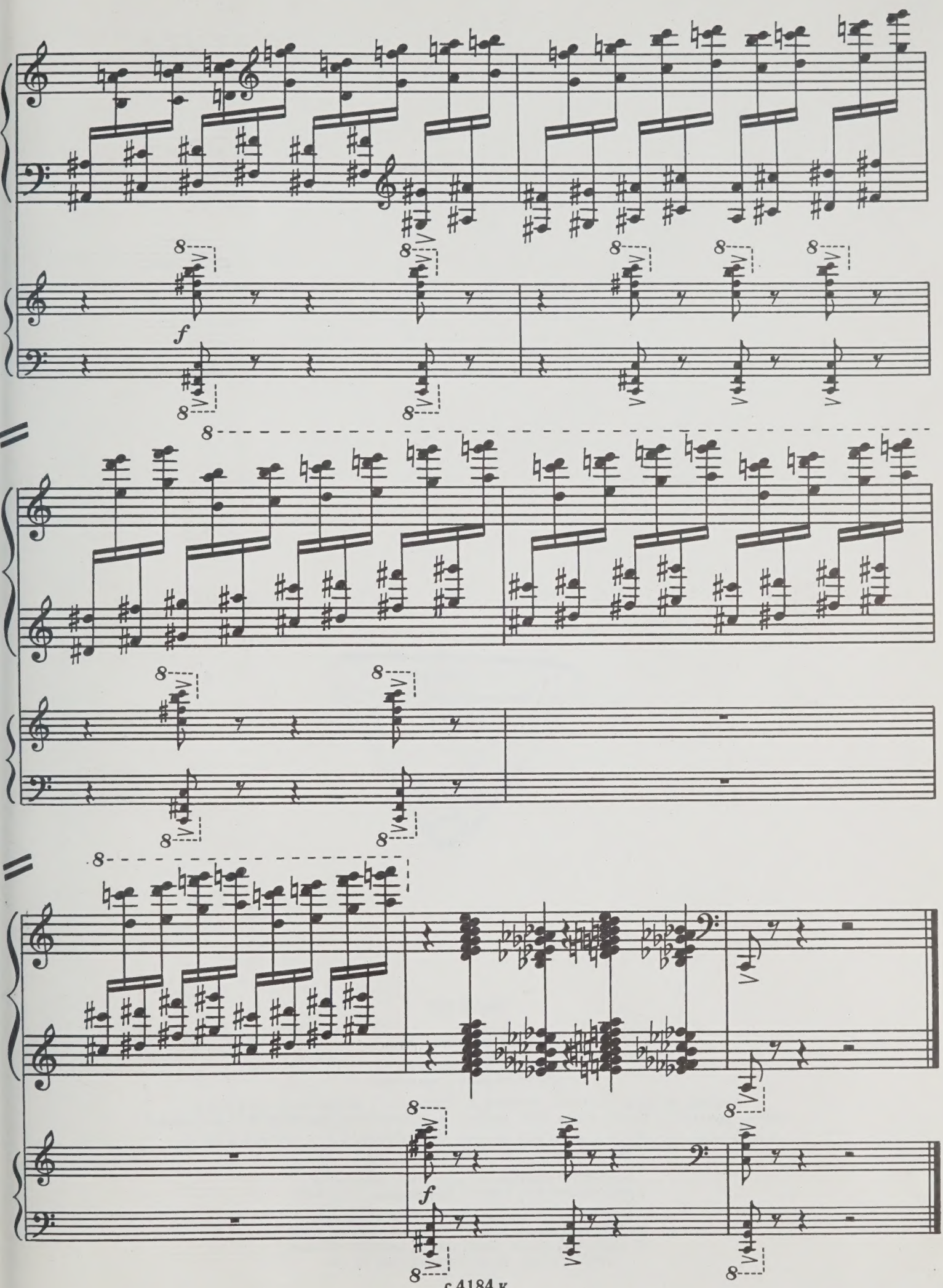
f
f

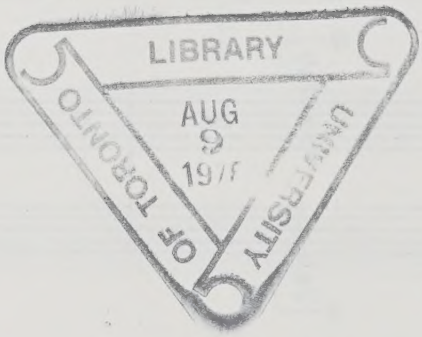

ИБ № 920

Анатолий Яковлевич Лепин

ТРЕТИЙ КОНЦЕРТ
для фортепиано с оркестром

Редактор В. Кирпань Лит. редактор Е. Дукалова Художник И. Каледин
Худож. редактор Г. Христиани Техн. редактор А. Мамонова Корректор М. Ефименко

Подп. к печ. 26/VII 1977 г. Форм. бум. 60×90¹/₈ Печ. л. 21,5 Уч.-изд. л. 21,5 Тираж 630 экз.
Изд. № 4184 Зак. 667 Цена 3 р. 23 к. Бумага № 1

Всесоюзное издательство «Советский композитор»,
103006, Москва, К-6, Садовая-Триумфальная ул., 14—12.

Московская типография № 6 Союзполиграфпрома
при Государственном комитете Совета Министров СССР
по делам издательств, полиграфии и книжной торговли.
109088, Москва, Ж-88, Южнопортовая ул., 24.

0

BINDING SECT. JAN 3 1980

PLEASE DO NOT REMOVE
CARDS OR SLIPS FROM THIS POCKET

UNIVERSITY OF TORONTO LIBRARY

M
1011
L54
no.3
cop.2

Lepin, Anatolii IAkovlevich
[Concerto, piano, no. 3; arr.]
Tretii kontsert dlia fortepiano s orkestrom

Music

56